

WHO'S WHERE in Leadville's Evergreen Cemetery?

A photoduplication of the microfilm edition containing
the Foreword, instructions for use, table of
abbreviations, a sample page, key map, and thirteen
sectional maps

Compiled by the
Historical Research Cooperative

1981

This work is dedicated to the nameless residents of the
Evergreen Cemetery in Leadville, Colorado

FOREWORD

Background History

The first Leadville Cemetery and the present Lake County High School football field occupy the same general location at the western end of Chestnut Street. The Cemetery's perimeters extend past the point where the Rio Grande railroad crews laid track over a number of graves, when the line came into Leadville in 1880.

Interments were accepted in the new Evergreen Cemetery beginning in November of 1879. Over the following years, several people were moved from the Leadville Cemetery to the Evergreen Cemetery and the former was known as "the old cemetery".

St. Joseph's Cemetery was opened in the mid 1800's. Several people were moved from the Catholic section of the Evergreen Cemetery to the new Catholic Cemetery.

Sections

The Evergreen Cemetery contains the following twelve sections:

A.O.U.W. (Ancient Order of United Workmen)	Jewish
Catholic	K.P. (Knights of Pythias)
Catholic Free	Masonic
Elk's Rest	P.O.S.A. (Patriotic Order of Sons of America)
G.A.R. (Grand Army of the Republic)	Protestant
I.O.O.F. (International Order of Odd Fellows)	Protestant Free

Each of these sections is divided into it's own arrangement of Blocks and/or Lots and/or Graves. The alphabetical listing will give you the location, if known, and the maps at the end of the listing will acquaint you with the location area.

INFORMATION GIVEN

Each entry in the listing contains the following data, if known:

Date: Either when the entry was made in the Evergreen Cemetery Register or the date of death as taken from the tombstone or marker.

Name: Self explanatory.

Location: The combination of Block, Lot and/or Grave as used within the section where it is located. The section is then designated. **SEE COLUMN HEADINGS ON THE FIRST PAGE OF THE LISTING TO DETERMINE WHAT SEQUENCE THE NUMBERS WILL FOLLOW.** (Example: 15 5 10 AB indicates that the location is Block 15 Lot 5 Grave 10 of the A.O.U.W. Babyland)

Marked: If the gravesite is plainly marked by a tombstone or marker, an M is given. If the site is not plainly marked, an n/m is given. If a name was found on a map but was not found in the Register nor did it have a marker, it is assumed that either someone by that name bought the gravesite and isn't buried there or someone else is buried there that we cannot account for, then a m/o is used. If a name was found in the Register without a location, and it does not appear on a map nor was a marker found, an l/o (listing only) is used.

It must be understood that the designation "marked" can be misleading. There were times when a marker was obviously on the site but because it was not in a condition to be read, we were forced to indicate that the location was n/m. In other instances, we were able to read some extremely poor markers when, perhaps, you cannot. These were sited as being marked. You must also take into consideration that the elements and the vandals are entirely apt to change the status of any location at any given moment. What is standing in place and legible during the spring and summer of 1981 may or may not be the same thereafter. And last, but not least, new markers may be placed by thoughtful relatives or friends which would then change the site from n/m to M.

Comments: This column contains notations of moves into or out of the Cemetery, possible-spelling variations as they appear in various sources, aliases, drastic age variations as noted in our sources, and other conflicting and/or helpful information.

The original G.A.R. section consisted only of Block 23 of the Protestant area. Other groups purchased a Lot or Lots for their specific use, as follows:

Caledonian Club: Block 21 – Lot 1 Protestant
Chrysolite Mine: Block 26 – Lots 4, 5, 54, and 55 Protestant
City of Leadville: Block 12 – Lot 5 Protestant
Congregational Church: Block C – Lot 8 P.O.S.A.
Dunkin Mining Company: Block 26 – Lot west ½ Protestant
Firemen: Block 15 – Lot 1 Protestant
Homestake Mine: Block 25 – Lot 4 Protestant
LaPlata Smelter: Block 4 and the east ½ of Lot 5 Protestant
Musicians: Block 22 – Lots 4 and 5 Protestant
Pacific Coast Ass'n.: Block 9 – Lot 8 Protestant
Theatrical: Block 3A – Lot 4 Catholic
Y.M.C.A.: Block 29 – Lot 38 Protestant

For you to use this listing to the fullest advantage, you should be aware of some of the difficulties encountered in preparing this.

Handwriting: The basic material was taken from the original Evergreen Cemetery Registers and the mortuary records. The handwritten entries were, at best legible. And, at their worst they were totally indecipherable.

Spelling: Entries in the Registers, maps and records were often spelled either in the most common form or as the name sounded to the author of the entry. Fortunately, many of the errors in spelling and interpreting handwriting have been corrected when tombstones were found. Unfortunately, about two-thirds of the people buried in Evergreen Cemetery do not have a tombstone and so we have no way of verifying correct spellings for their names.

Incomplete entries: If an entry in the Register indicated a Block, Lot and Grave in a Free section but does not indicate whether the Free section was Catholic or Protestant, only "Free" is given in this listing. If an entry did not give a location of the gravesite, the name was not entered onto a map, or a tombstone or marker was found during the stone-by-stone search of the cemetery, there is no way to determine the location of that person's burial site.

Guestimates: It appears that ages were frequently estimated by the authors of the Cemetery Register. Dates given were seldom the date of death and were occasionally days, weeks and even months following interment. Discrepancies between maps caused some confusion in accurate location descriptions. Often correct names and/or locations have been questioned by the authors of the Register.

Due to the aforementioned problems, and numerous others, we cannot assure you that the data contained herein is accurate. The volunteers who prepared this aid have done so with dedication and a fervent desire to do the best job possible, but they cannot vouch for second-hand facts and, therefore, are not responsible for any error found within this listing.

THANKS

We would like to thank Alan And Annette Hertz, owners of Hertz Mortuary, Leadville. This invaluable research aid would never have been possible without their cooperation, patience and good humor. We also thank Public Service Company for providing copies of this material.

ABBREVIATIONS USED

The abbreviations used in the listing are as follows:

A	A. O. U. W section
AB	A. O. U. W. Babyland section
C	Catholic section
CF	Catholic Free section
d	days of age
E	Elk's Rest section
F	Free section of unspecified location (Protestant free or Catholic Free)
G	G. A. R. section
h	hours old
I	I. O. O. F. section
J	Jewish
KP	K. of P. section
l/o	listing only
m	months of age
M	site marked
Ma	Masonic section
Mi	minutes of age
m/o	map only (name is on mortuary map but not necessarily buried there)
n/m	site not plainly marked
OC	old Leadville Cemetery
P	Protestant section
PF	Protestant Free section
PO	P. O. S. A. section
sb	stillborn
SJ	St. Joseph's Cemetery

EXAMPLE PAGE

Date	Name	Age	Block	Lot	Grave Section	Marked	Comments
1881	Abbey, Ethan		8	5	P	n/m	
Feb. 19, 1889	Abbott, infant	sb	11	1	10 CF	n/m	
May 8, 1934	Abbott, Ambrose	58	C	11	E	M	
Sept. 29, 1925	Abbott, Blanche	43	C	7	E	M	
Nov. 14, 1946	Abbott, Ed.	84	C	7	E	M	

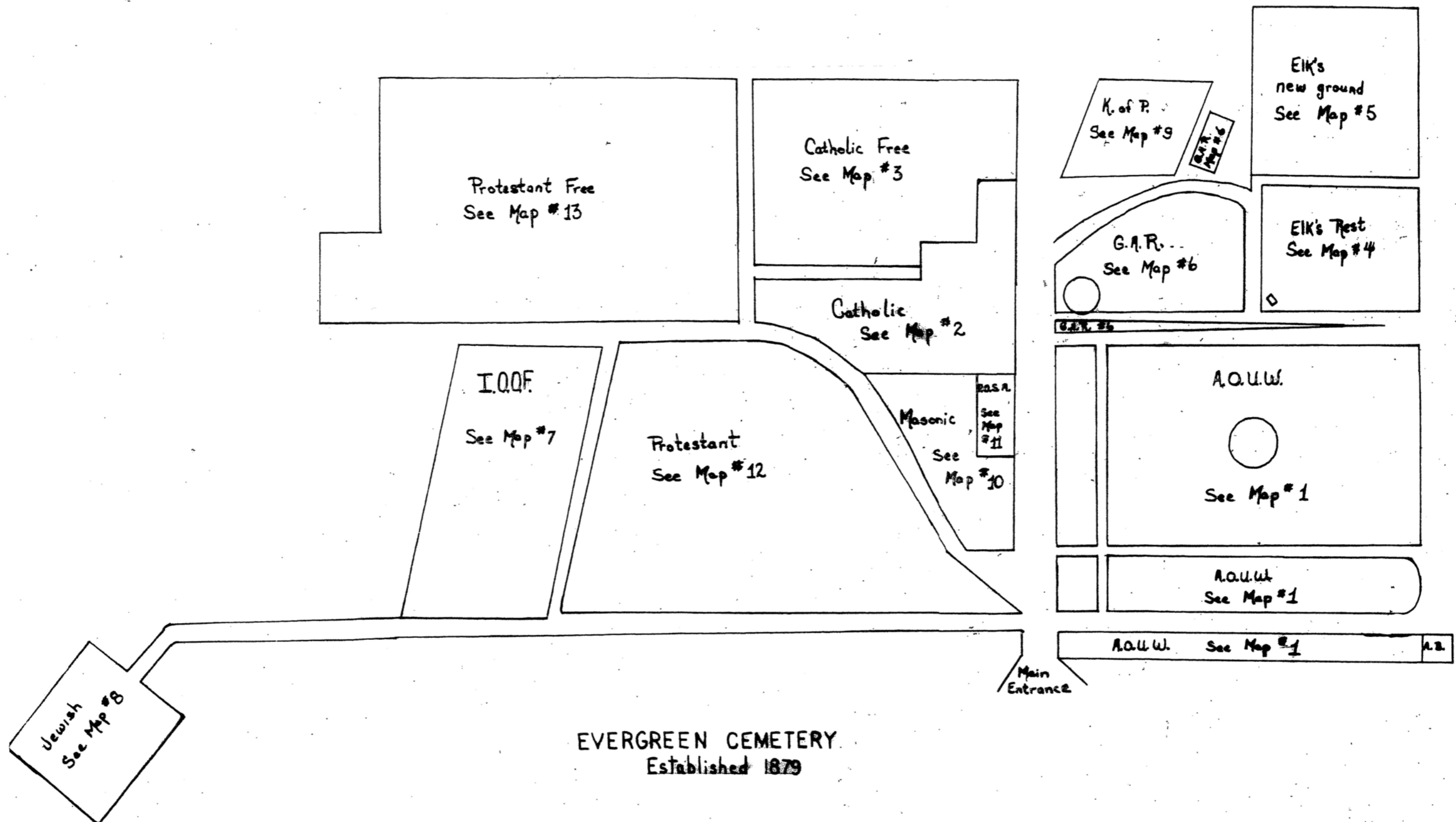

EVERGREEN CEMETERY
Established 1879

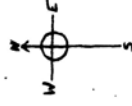
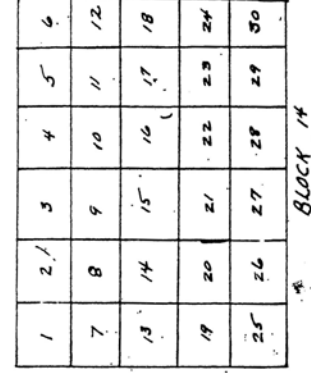
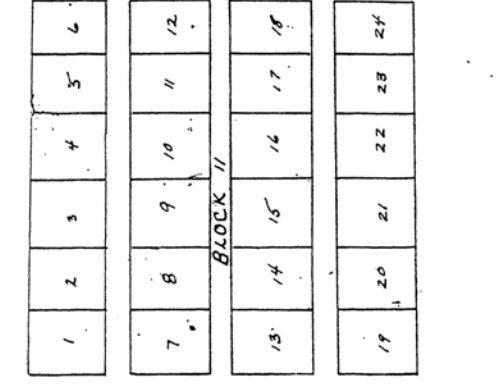
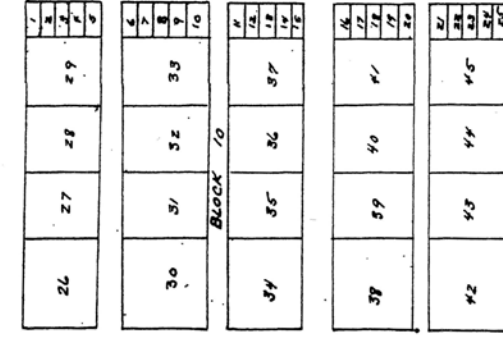
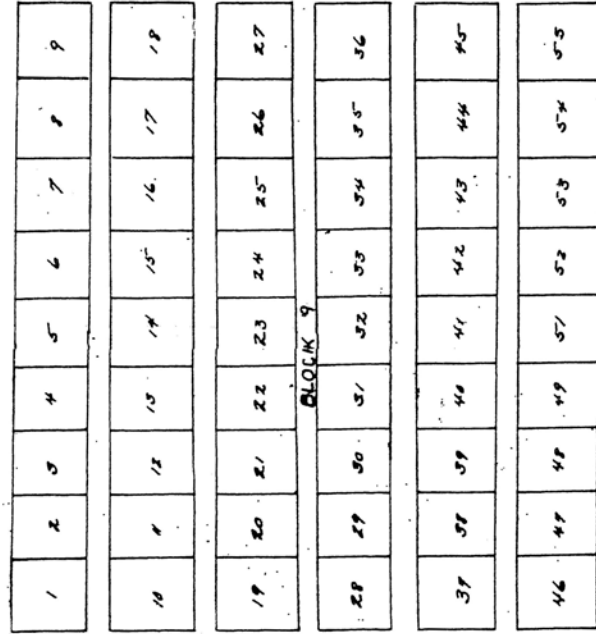
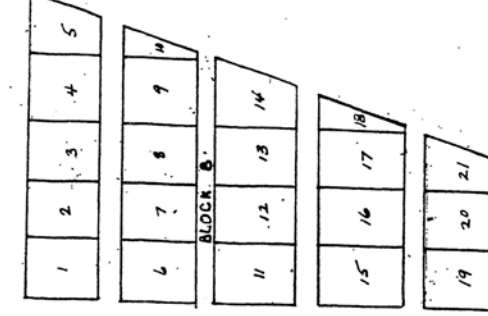
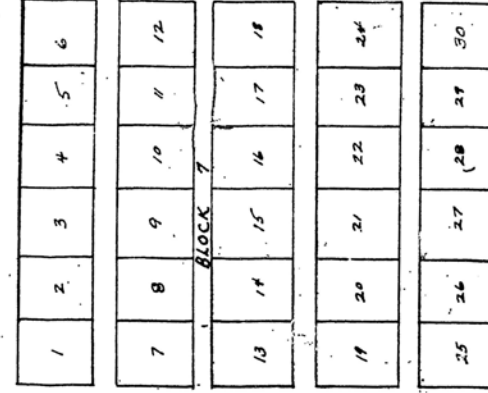
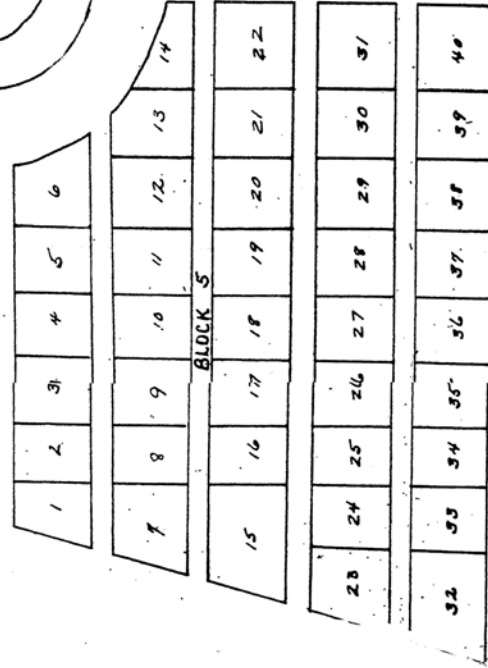
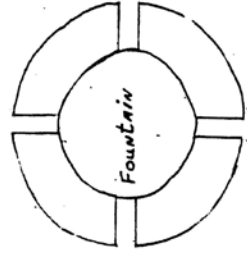
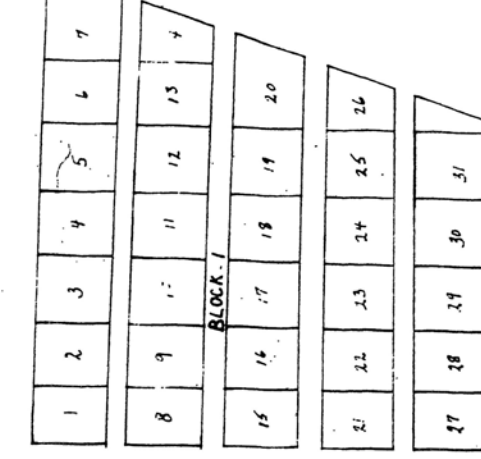
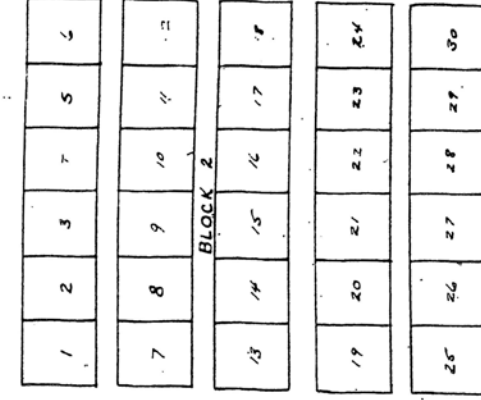
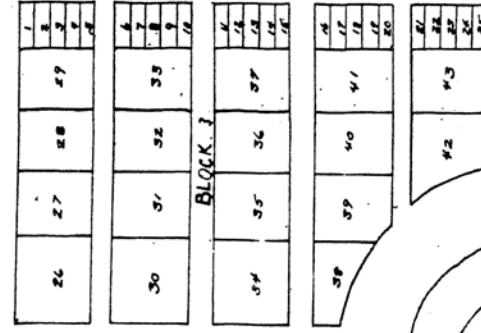

A.O.U.W.
Map # 1

8	9	10	11	12	13	14
BLOCK 0A						
7	6	5	4	3	2	1

5	6	7	8	10	8	9	10	11	12	13	14
BLOCK 0B											
4	3	2	1	9	7	6	5	4	3	2	1

5	6	7	8
BLOCK 3A			
4	3	2	1

5	6	7	8
BLOCK 3B			
4	3	2	1

5	6	7	8
BLOCK 1A			
4	3	2	1

8	9	10	11	12	13	14
BLOCK 0C						
7	6	5	4	3	2	1

18	19	20	21	22	23	24	25	26	27	28	29	30	31	32	33	34	35	37	8	9	10	11	12	13	14
BLOCK 4C																									
17	16	15	14	13	12	11	10	9	8	7	6	5	4	3	2	1	36	38	7	6	5	4	3	2	1

11	12	13	14	15	16	17	18	19	20	21	22	23	8	9	10	11	12	13	14
BLOCK 3C																			
10	9	8	7	6	5	4	3	2	1	24	7	6	5	4	3	2	1		

11	12	13	14	15	16	17	18	19	20
BLOCK 1C									
10	9	8	7	6	5	4	3	2	1

CATHOLIC
Map # 2

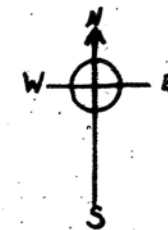

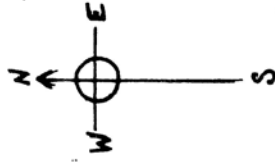
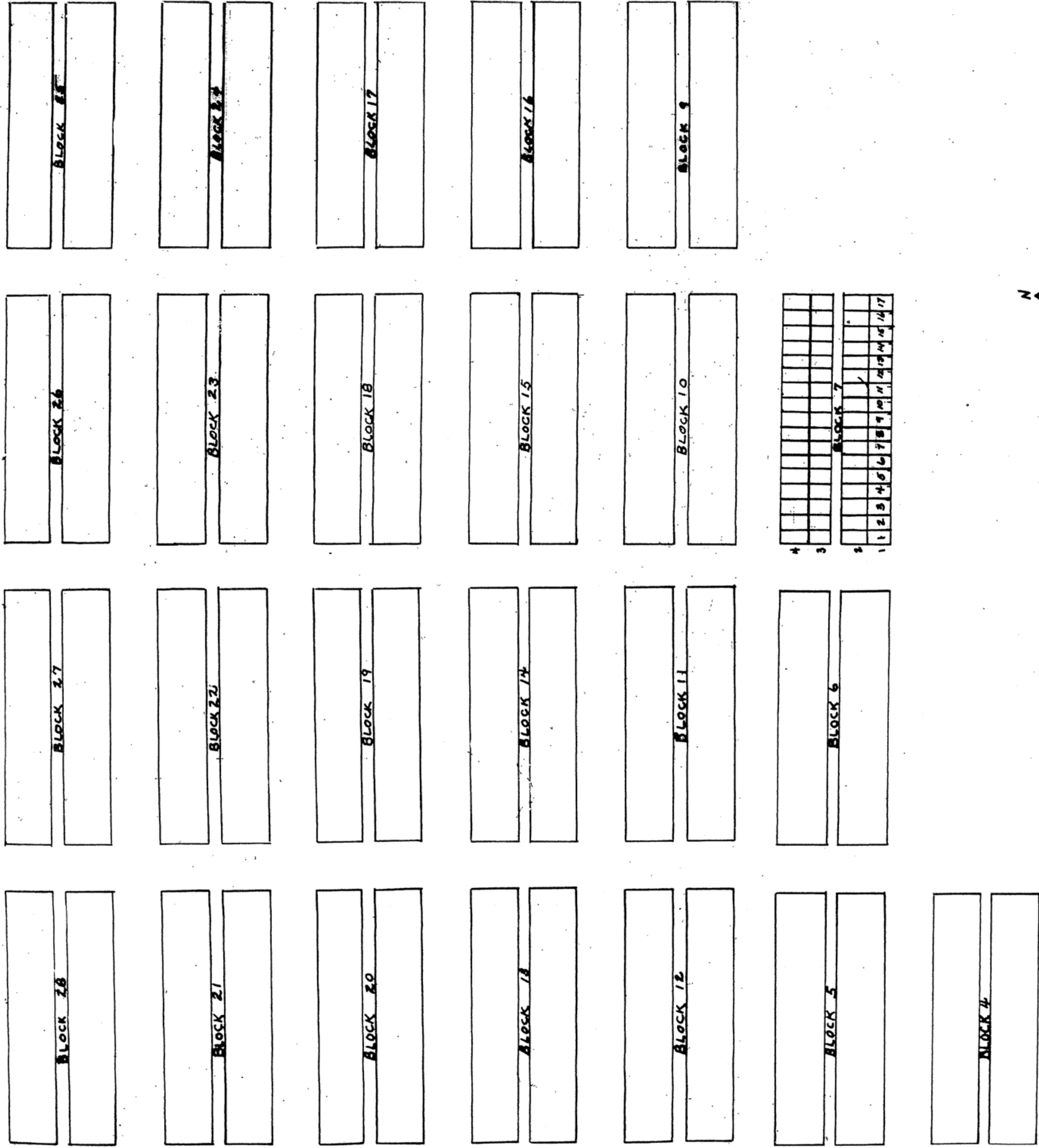

CATHOLIC FREE
Map # 3

See Block 7 for an
EXAMPLE of how all
blocks in this section
ARE divided.

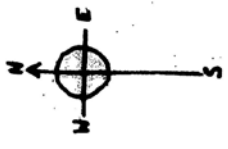
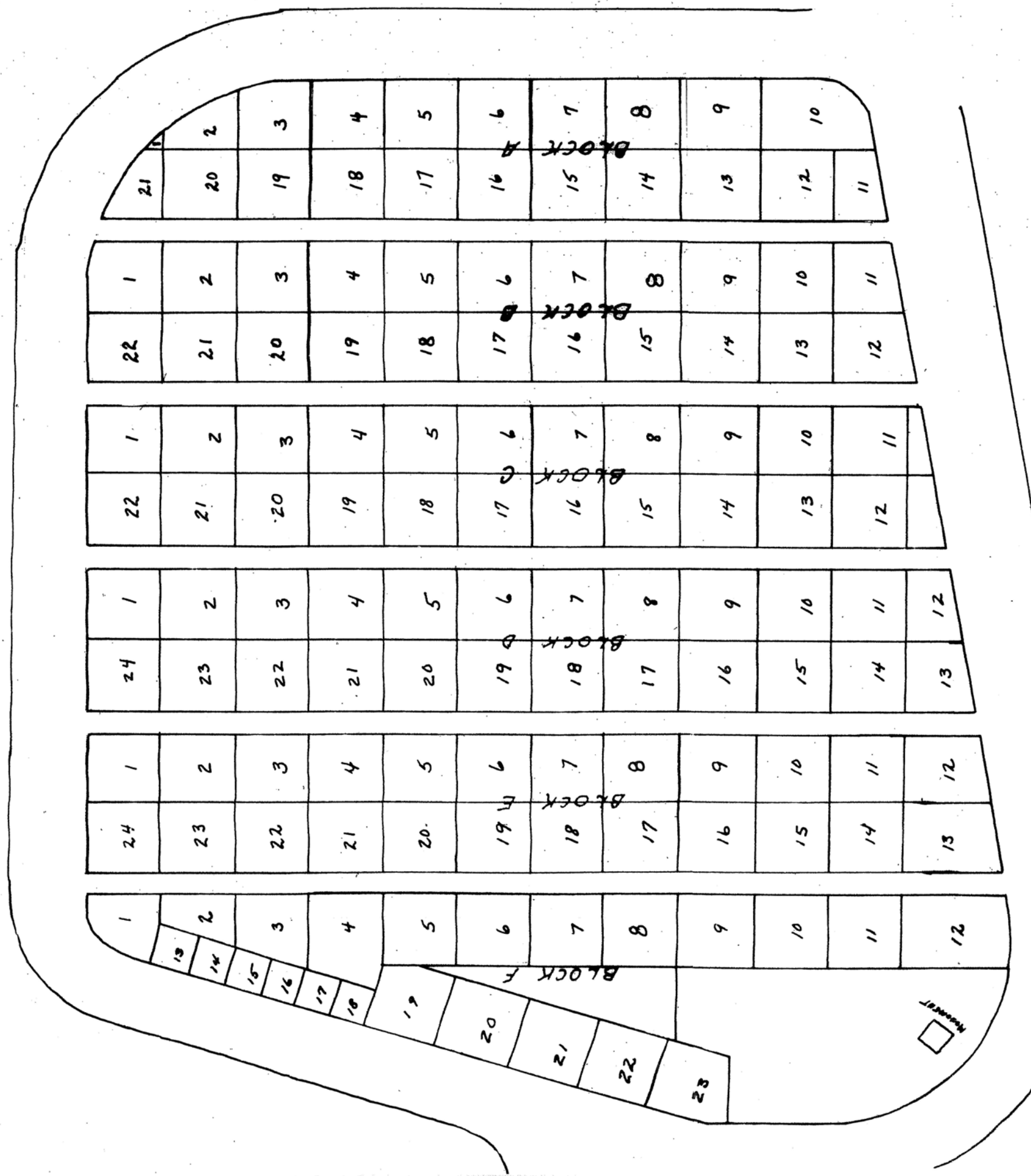

ELK'S REST Map # 4

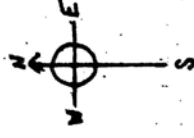
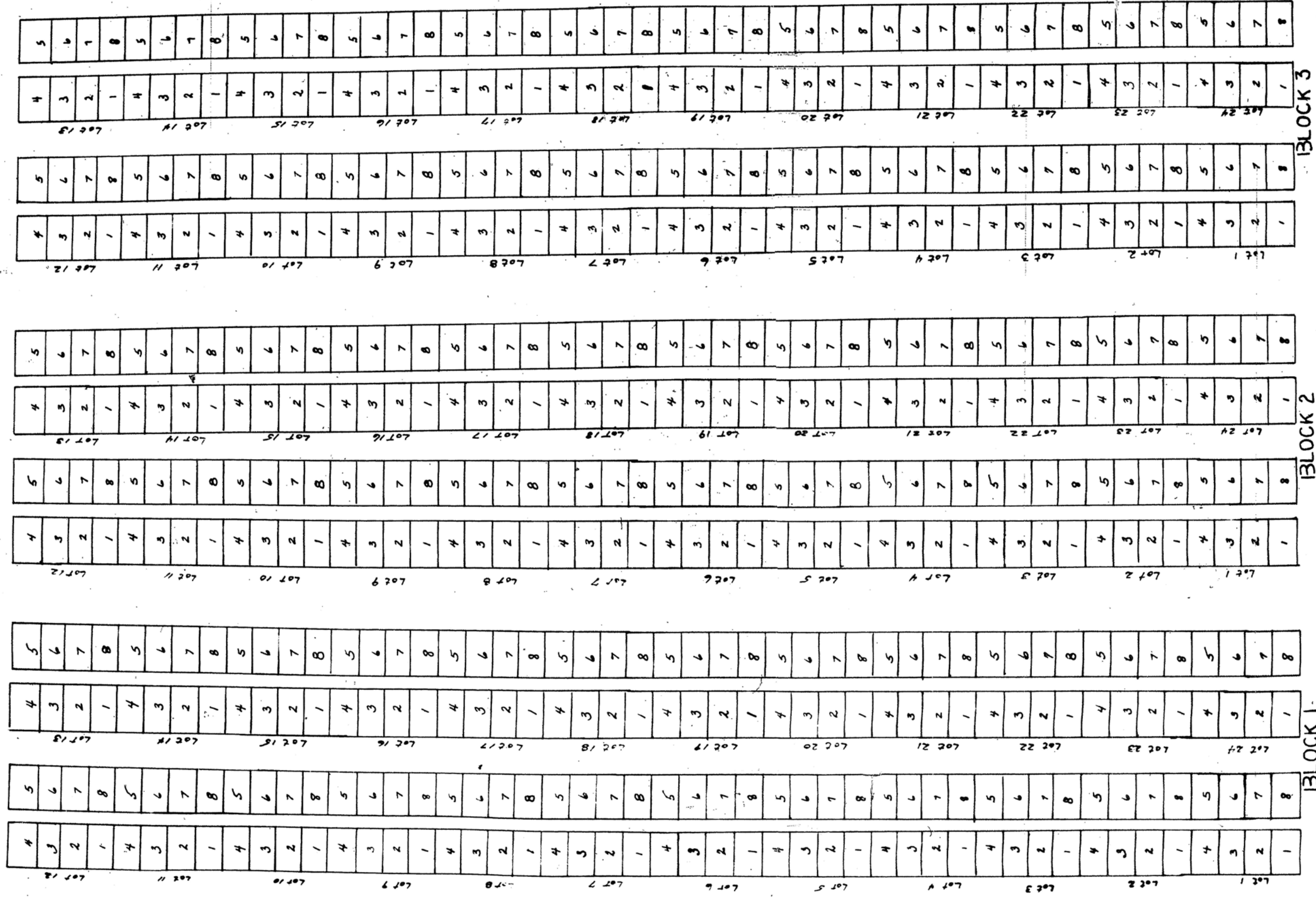

ELK'S NEW GROUND
Map #5

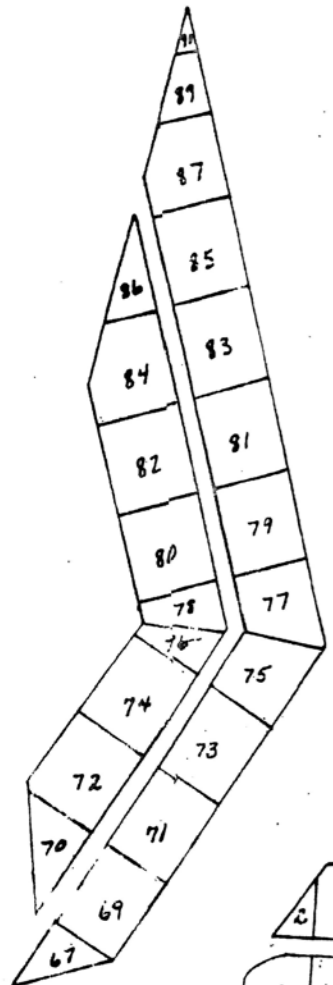

BLOCK 3

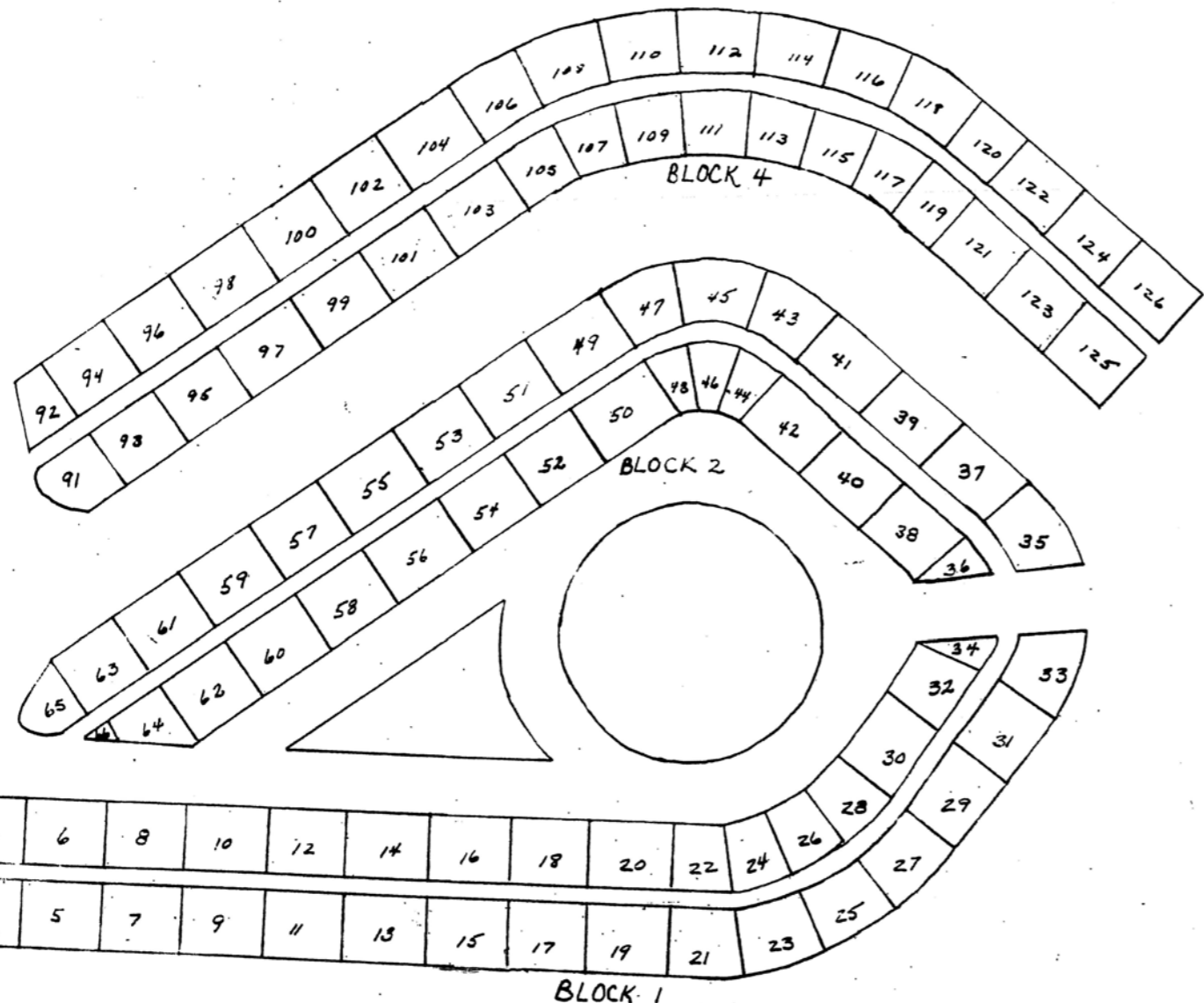

BLOCK 1

BLOCK 2

BLOCK 4

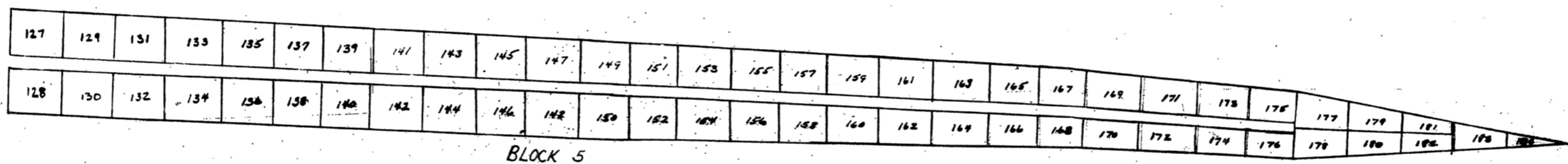

BLOCK 5

13	12
14	11
15	10
16	9
17	8
18	7
19	6
20	5
21	4
22	3
23	2
24	1

BLOCK 6



22A	21A	20A	19A	18A	17A	16A	15A					Tool SHED
BLOCK 5												
22	21	20	19	18	17	16	15	14	13	12		
1	2	3	4	5	6	7	8	9	10	11		
BLOCK 4												
22	21	20	19	18	17	16	15	14	13	12		
1	2	3	4	5	6	7	8	9	10	11		
BLOCK 1												
22	21	20	19	18	17	16	15	14	13	12		
1	2	3	4	5	6	7	8	9	10	11		

1	2	3	4	5	6	7	8	9	10	11	12	
BLOCK F												
1	2	3	4	5	6	7	8	9	10	11	12	
BLOCK 6												
1	2	3	4	5	6	7	8	9	10	11	12	
BLOCK 3												
22	21	20	19	18	17	16	15	14	13	12		
1	2	3	4	5	6	7	8	9	10	11		
BLOCK 2												
22	21	20	19	18	17	16	15	14	13	12		
1	2	3	4	5	6	7	8	9	10	11		

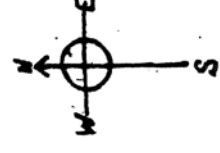

I.O.O.F. Map # 7

11
12
13
14
15
16
17
18
19
20

BLOCK D

10	11
9	12
8	13
7	14
6	15
5	16
4	17
3	18
2	19
1	20

BLOCK C

8	9	8
7	10	7
6	11	6
5	12	5
4	13	4
3	14	3
2	15	2
1	16	1

BLOCK B

BLOCK A

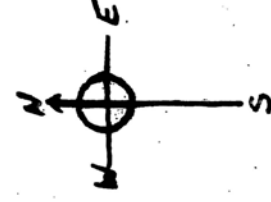

JEWISH Map # 8

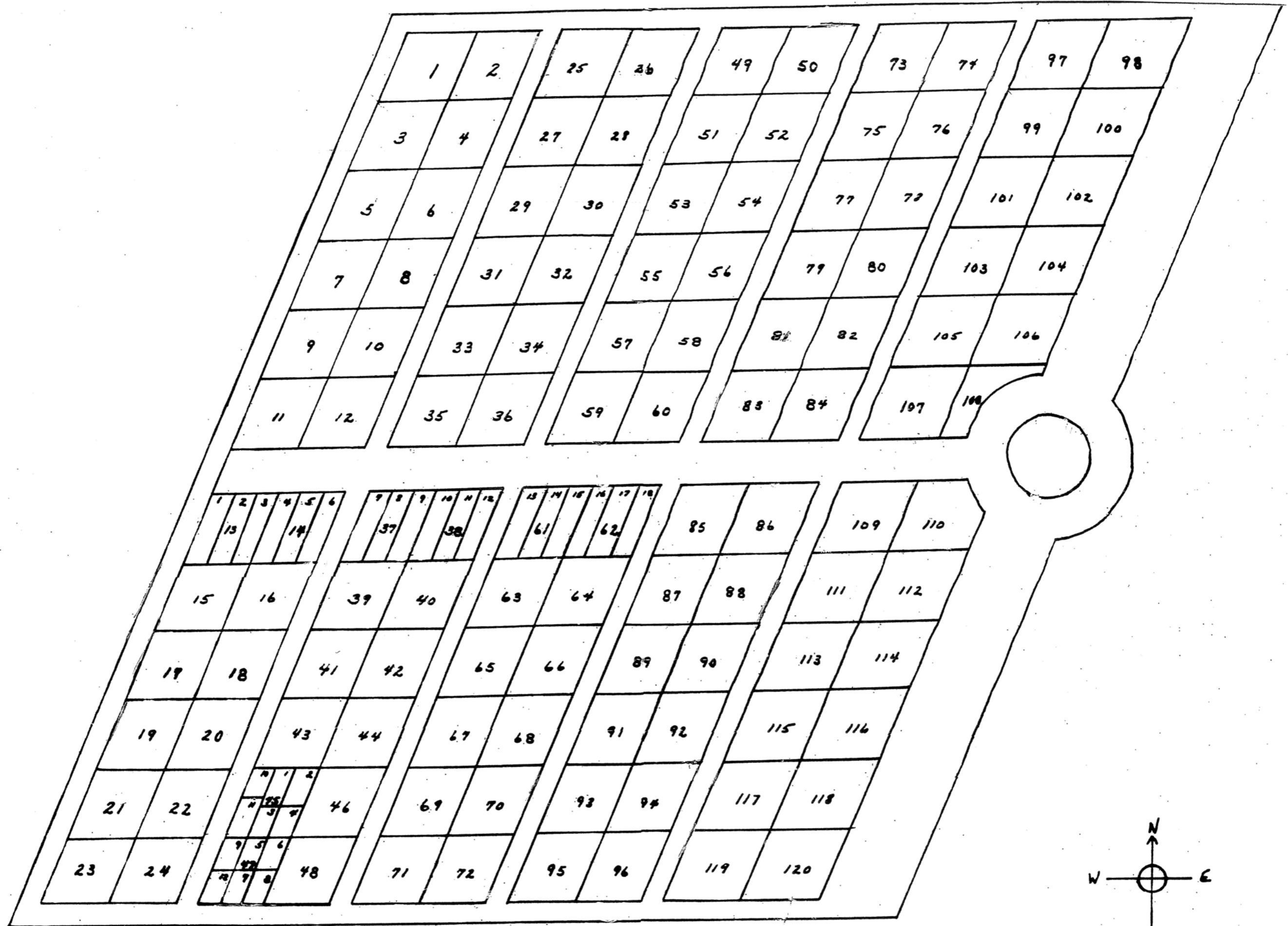

KNIGHTS OF PYTHIAS Map #9

BLOCK P

215	230	223	215	207	199	183
234	229	222	214	206	198	182
235	228	221	213	205	197	181
232	227	220	212	204	196	180

231	226	219	211	203	195	179
	225	218	210	202	194	178
		217	209	201	193	177
		216	208	200	192	176

28 27

176	172	167	161	153	143	132
174	171	166	160	152	142	131
173	170	165	159	151	141	130

169	164	158	150	140	129
	163	157	149	139	128
	162	156	148	138	127

155	147	147	137	126	114
154	146	146	136	125	113
	145	145	135	124	112

144	134	123	111	95
143	133	122	110	94
	132	121	109	93

121

120	108	88	68	51	37	24	12
119	107	87	67	50	36	23	11
118	106	86	66	49	35	22	10

117	105	84	65	48	34	21	9
116	104	83	64	47	33	20	8
115	103	82	63	46	32	19	7

114	102	81	62	45	31	18	6
113	101	80	61	44	30	17	5
112	100	79	60	43	29	16	4

111	99	78	59	42	27	15	3
110	98	77	58	41	26	14	2
109	97	76	57	40	25	13	1

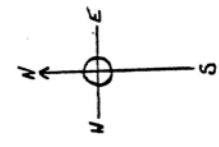

MASONIC
Map # 10

A

32
31
30
29
28
27
26
25
24
23
22
21
20
19
18
17

B

8
7
6
5

C

8
Con. Church Lot
7
6
5

D

10
9
8
7
6

E

8
7
6
5

F

32
31
30
29
28
27
26
25
24
23
22
21
20
19
18
17

G

8
7
6
5

16
15
14
13
12
11
10
9
8
7
6
5
4
3
2
1

4
3
2
1

4
3
2
1

5
4
3
2
1

4
3
2
1

16
15
14
13
12
11
10
9
8
7
6
5
4
3
2
1

4
3
2
1

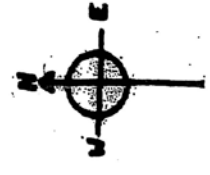

P.O.S. of A.
Map # 11

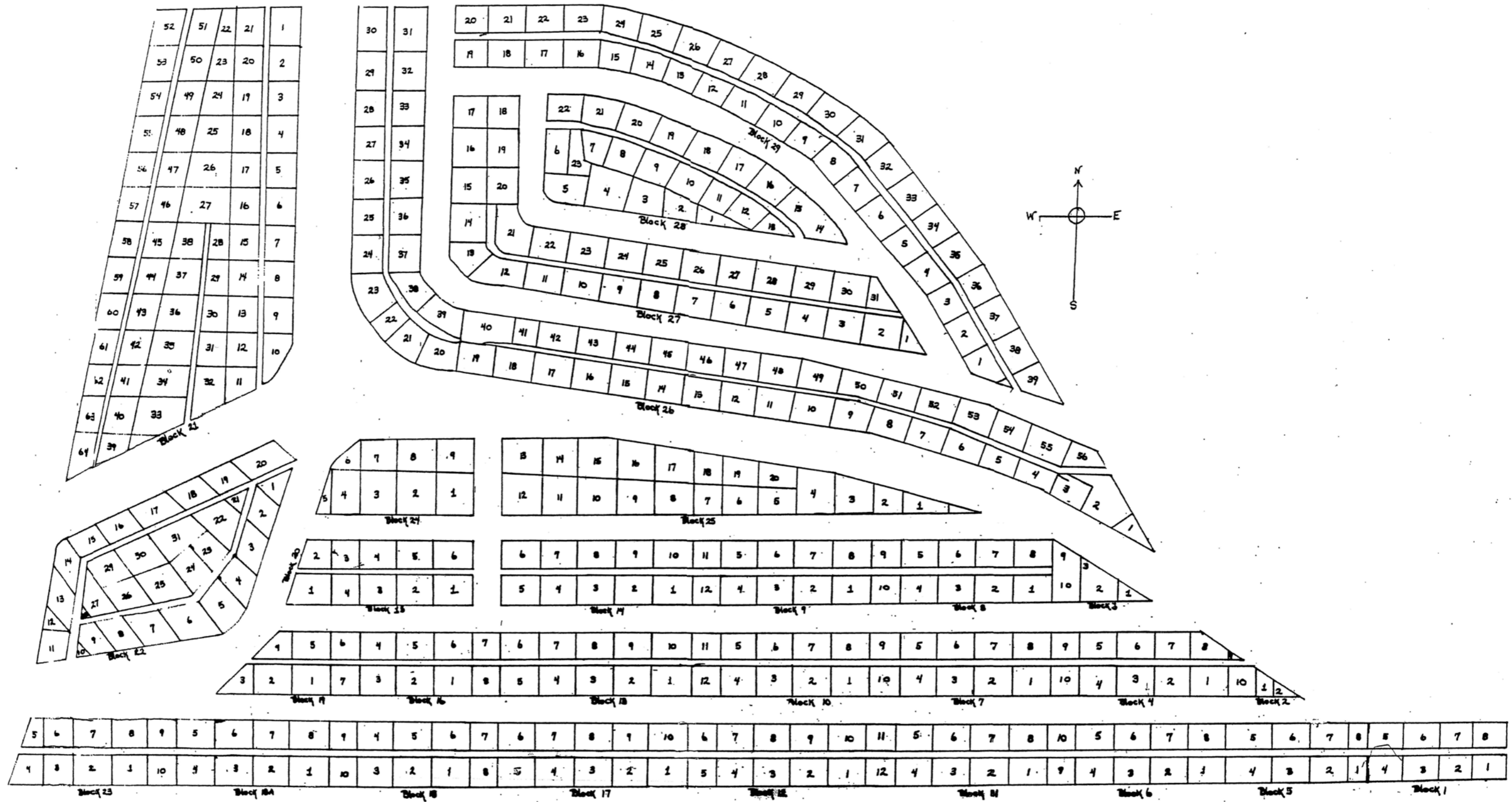

PROTESTANT

MAP 12

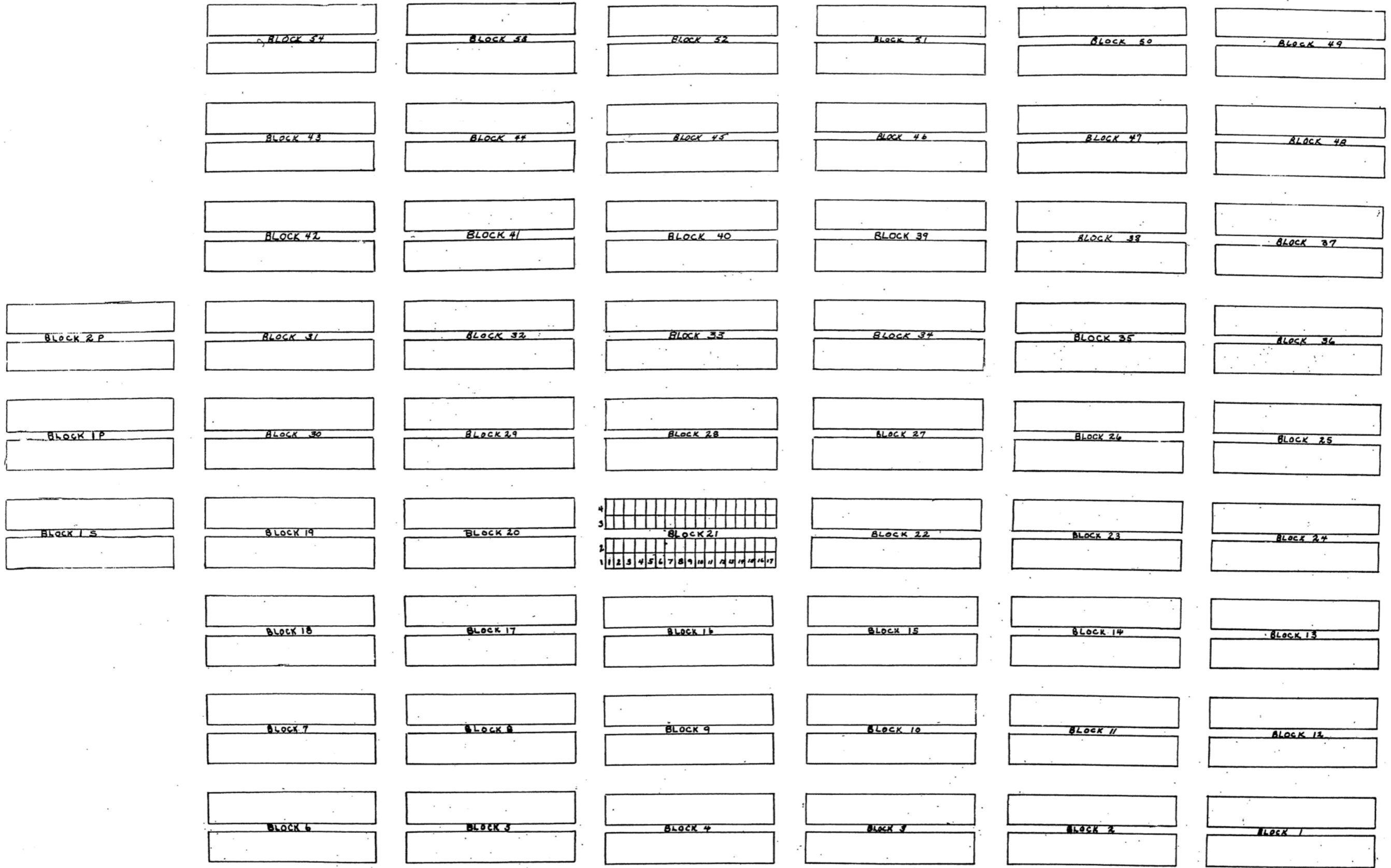

See Block 21 for an example of how all blocks in this section are divided.

PROTESTANT FREE

Map # 13



Date	Name	Age	Block	Lot	Grave	Section	Marked	Comments
1881	Abbey, Ethan		8	5		P	n/m	
Feb. 19, 1889	Abbott, infant	sb	11	1	10	CF	n/m	
May 8, 1934	Abbott, Ambrose	58	C	11		E	M	
Sept. 29, 1925	Abbott, Blanche	43	C	7		E	M	
Nov. 14, 1946	Abbott, Ed.	84	C	7		E	M	
1895	Abbott, Elizabeth		C	11		E	M	
1923	Abbott, Gertrude		C	11		E	M	
Dec. 13, 1923	Abbott, Gertrude	43	2	16		A	M	
Dec. 23, 1971	Abbott, Rose	81	25	5		P	M	
1903	Abbott, William		C	11		E	M	
June 13, 1882	Abbott, William. M.	30	22	4	3	CF	n/m	
Dec. 16, 1899	Abka, John	52	32	1	8	PF	n/m	
Apr. 29, 1881	Abraham, Pat.		26	54		P	M	or Alraham
May 28, 1883	Acheson, Lena	3m	4	3	16	CF	n/m	
Apr. 16, 1881	Ackerman, Henry		7	2		P	n/m	
Feb. 20, 1896	Ackman, Al.	40	25	4	17	PF	n/m	
Jan. 6, 1913	Adam, Charles	80	1	33		G	M	
Mar. 7, 1916	Adam, Mary	84	1	33		G	M	
Oct. 7, 1899	Adams, Elizabeth	79	29	9		P	M	
Nov. 29, 1879	Adams, Henry		1	2	1	PF	n/m	
Dec. 31, 1926	Adams, John Q.	80					l/o	pauper
Aug. 7, 1886	Adams, Newton	10m	20	5	9	PF	n/m	
May 12, 1881	Adams, Norma	6	14	2	9			shipped east 8/12/1882
June 14, 1899	Adams, Oliver	51	29	9		P	M	
July 7, 1883	Adams, Robert	40	30	1	10	PF	n/m	
Oct. 4, 1904	Adams, Silas	56	11	3		P	n/m	
July 3, 1881	Adams, Stella		14	5	15	PF	n/m	
July 3, 1881	Adams, William	9m	14	5	15	PF	n/m	
Feb. 24, 1920	Adamson, Catherine	78	28	4		P	M	
Mar. 5, 1920	Adamson, Nora	31	8	12		A	M	
Dec, 1912	Adamson, Robert	68	28	4		P	M	
Apr. 3, 1918	Adamson, Robert	40	28	4		P	M	
Nov. 30, 1893	Adamson, William	26	28	4		P	n/m	
July 27, 1880	Addis, George	45	6	2	10	PF	n/m	
1915	Adolphson, Albertina	60	1	15		I	M	

Date	Name	Age	Block	Lot	Grave	Section	Marked	Comments
Mar. 18, 1920	Adolphson, Andrew	65	1	15		I	M	
Feb. 12, 1888	Adolphson, Andrew E.	7w	1	15		I	M	
1918	Adolphson, Ella	29	1	15		I	M	
Jan. 16, 1893	Adolphson, Ida	13	1	15		I	M	
Mar. 20, 1898	Adolphson, Idema	7m	1	15		I	M	
Sept. 12, 1894	Adolphson, Ivan	4m	1	15		I	M	
Dec. 15, 1886	Adolphson, Laurretta	3m	1	15		I	M	
June 18, 1883	Ady, Oliver	21	22	4	11	PF	n/m	
Apr. 20, 1886	Ager, William	19	1	11		I	n/m	
Jan. 13, 1895	Ahern, Catherine	6m	4	12		A	M	
Aug. 24, 1923	Ahern, Catherine	81				A	l/o	
Nov. 14, 1896	Ahern, Eddie	9m	36	1	17	PF		moved to SJ 8/19/1897
Feb. 24, 1891	Ahern, Francis	8m	4	12		A	M	
Apr. 13, 1898	Ahern, Frederick	3m	4	12		A	M	
	Ahern, James	10	4	12		A	M	
July 2, 1880	Ahern, James	22	5	1	10	PF	n/m	
Aug. 22, 1946	Ahern, John	61	4	12		A	M	
	Ahern, Joseph		4	12		A	M	
Nov. 7, 1938	Ahern, Mary	82	4	12		A	M	
Sept. 15, 1923	Ahern, Michael	78	4	12		A	M	
May 18, 1890	Ahern, Michael M.	6	4	12		A	M	
Dec. 3, 1907	Ahern, Patrick	6d				A	l/o	
Aug. 20, 1951	Ahern, Patrick J.	69	4	12		A	M	
Aug. 5, 1887	Ahern, Thomas	4d	4	12		A	M	
Sept. 22, 1923	Ahern, William	44	4	12		A	M	
Mar. 18, 1880	Ahlens, Henry	36	10	1	7	F	n/m	
Dec. 12, 1895	Ahlstrom, Albert	10m	32	5	1	PF	n/m	or Tahlstrom
Apr. 26, 1968	Aho, Alma	88	5	154		G	M	
Feb. 20, 1936	Aho, Herman	63	5	154		G	M	
Dec. 15, 1930	Aho, Lauri	30	5	154		G	M	
Feb. 15, 1982	Aho, Lillian	83	5	154		G		
Nov. 7, 1897	Akers, Elizabeth	68	14	6		P	n/m	
Sept. 7, 1884	Albertson, Laura	4m	11	5	10	CF	n/m	
Dec. 26, 1917	Albin, A.	54					l/o	
May 14, 1883	Alden, M. L.	43	17	3	7	PF	n/m	

Date	Name	Age	Block	Lot	Grave	Section	Marked	Comments
Sept. 8, 1891	Alderson, infant	sb	1s	6	16	PF	n/m	
June 30, 1894	Alderson, Edward	35	27	22		P		shipped to Denver
	Alderson, Jonathan		3	43		A	m/o	
Mar. 17, 1896	Aldgrin, John	38	26	6		P	n/m	
Feb. 28, 1883	Aldinger, Philip	34	4	5		P	M	
Nov. 21, 1912	Aldridge, Charles	67					l/o	pauper
May 24, 1881	Alering, Henry	40	15	4	2	PF	n/m	
July 30, 1888	Ales, Jack	52	1	4	17	PF	n/m	"Rattlesnake Jack"
Nov. 29, 1889	Alexander, Albert (Gilbert)		5	139		G	M	
Mar. 11, 1880	Alexander, M. W.	38	10	2	12	PF	n/m	
Mar. 27, 1945	Alexander, Reba	38				A	l/o	
Jan. 21, 1961	Alford, Arvilla	70		22		Ma	M	
Oct. 24, 1962	Alford, LeRoy	63		22		Ma	M	
Feb. 23, 1893	Alfred, Erick	2m	32	2	12	PF	n/m	
Sept. 27, 1908	Alfred, John	68		1		Ma	M	
Apr. 22, 1903	Alfred, Margaret	75		1		Ma	M	
June 20, 1887	Algo, Lou	23	23	1	15	PF	n/m	or Argo
June 19, 1883	Allen, infant	sb	4	5	13	CF	n/m	
April 25, 1905	Allen, infant	sb	37	3	5	PF	n/m	
July 9, 1910	Allen, Alpheus	56		107		Ma	M	
Jan. 16, 1887	Allen, Annie	2	14	3	15	CF	n/m	
July 27, 1894	Allen, Cyrus	37		107		Ma	M	"Cy"
Mar. 16, 1973	Allen, Esther	70		196		Ma	M	
Apr. 26, 1880	Allen, Frank	1	5	2	4	PF	n/m	
Feb. 8, 1888	Allen, Henry	47	2	1		I	n/m	
May 27, 1891	Allen, Hiram	30	13	2	17	PF	n/m	
June 2, 1891	Allen, James	4		24		Ma	M	
Apr. 21, 1880	Allen, James K.		6	1	17	PF	n/m	
Mar. 15, 1897	Allen, John	5	36	6	13	PF		or Alley shipped 10/13/1897
Oct. 22, 1919	Allen, Loretta	70					l/o	
Dec. 8, 1890	Allen, M. C.	6w	32	2	4	PF	n/m	
May 11, 1893	Allen, Margaret	50		24		Ma	M	
Nov. 27, 1887	Allen, Pat.	2m	14	3	7	CF	n/m	
Apr. 26, 1900	Allen, Robert	11m	1c	17		C	n/m	
May 30, 1886	Allen, Ruben	52	28	4	8	PF	n/m	

Date	Name	Age	Block	Lot	Grave	Section	Marked	Comments
June 24, 1880	Allen, Sadie		4	1	6	PF	n/m	
Nov. 14, 1900	Allen, Sadie R.	3	F	11		I	M	
Apr. 29, 1891	Allen, William	12		24		Ma	M	
Oct. 4, 1909	Allen, William	24	F	11		I	M	
Dec. 12, 1910	Allen, William C.	51					I/o	
Aug. 20, 1907	Allen, William R.	73		24		Ma	M	W.R.
June 28, 1899	Alley, I. P.		34	3	13	PF	n/m	
Mar. 15, 1897	Alley, John	5	36	6	13	PF		or Allen shipped 10/13/1897
Apr. 14, 1908	Allingham, George	52	E	20		E	M	
Mar. 24, 1924	Allingham, J. H.	62	E	20		E	M	
July 29, 1914	Allingham, Louise	36	E	20		E	M	
Nov. 26, 1881	Allison, infant	sb	7	5	11	PF	n/m	
Feb. 23, 1890	Allison, infant	sb	1s	5	17	PF	n/m	
Jan. 12, 1889	Allison, Pearl	4	26	50		P	n/m	
Feb. 17, 1885	Allman, infant	2d	19	2	2	PF	n/m	
Nov. 27, 1934	Almfield, Swan	70					I/o	pauper
May 6, 1946	Almond, Dorsey	80	F	19		E	M	
	Almquist		18A	9		P	m/o	
	Almy		18A	4		P	m/o	
Jan. 6, 1889	Almy, Frank M.	3w	25	15		P	M	
Mar. 4, 1891	Almy, Frank R.	42	25	15		P	M	
Oct. 9, 1886	Almy, Mary	2	25	15		P	M	
Jan. 8, 1889	Almy, Sarah	70	25	15		P	M	
Apr. 29, 1881	Alraham, Patrick		26	54		P	M	or Abraham
Oct. 20, 1926	Althouse, James	81	P	32		Ma	M	
Apr. 22, 1922	Althouse, Mary	70	P	34		Ma	n/m	
	Altie		8	5		P	m/o	
May 28, 1880	Alway, Albert	4m	3	1	2	PF	n/m	
Sept. 22, 1887	Alztein, Franz	20	31	4	11	PF	n/m	
Jan. 7, 1891	Amberson, infant	sb	8	8		P	n/m	or Anderson
Feb. 24, 1890	Amburn, infant	sb	1	8		I	n/m	
Jan. 10, 1887	Amburn, Harry	10m	1	8		I	n/m	
Apr. 22, 1890	Amburn, Mrs. M. A.	25	1	8		I	n/m	
Dec. 6, 1891	Anandale, Alice	1	29	12		P	n/m	
Nov. 30, 1891	Anandale, Nellie	3	29	12		P	n/m	

Date	Name	Age	Block	Lot	Grave	Section	Marked	Comments
	Anderson		7	7		A	m/o	
Mar. 24, 1887	Anderson, infant	sb	6	4	7	PF	n/m	or Andrews
Jan. 7, 1891	Anderson, infant	sb	8	8		P	n/m	or Amberson
Jan. 24, 1901	Anderson, infant	sb	37	3	12	PF	n/m	or Andrews
Feb. 24, 1902	Anderson, infant	sb	37	1	11	PF	n/m	
Oct. 7, 1903	Anderson, infant	sb	37	4	1	PF	n/m	
May 25, 1919	Anderson, infant	sb					l/o	
July 6, 1891	Anderson, A. B.	32	10	3	3	PF	n/m	
July 14, 1907	Anderson, A. E.	6	21	43		P	M	
Dec. 9, 1887	Anderson, A. P.	40	31	1	10	PF	n/m	
Nov. 14, 1886	Anderson, Alfred	33	28	4	15	PF	n/m	
Nov. 23, 1955	Anderson, Alma	85	6	2		P	M	
June 8, 1927	Anderson, Alma M.	55	5	14		I	M	
1944	Anderson, Amelia	48	23	7		P	M	
June 28, 1888	Anderson, Amos	3m	18	6	16	PF	n/m	
Jan. 17, 1901	Anderson, Andrew	10d	37	6	13	PF	n/m	or Andrews
1906	Anderson, Andrew	28	6	35		A	M	
Jan. 12, 1912	Anderson, Andrew	36				F	l/o	
Nov. 21, 1946	Anderson, Andrew	75	5	12		I	M	
Aug. 9, 1927	Anderson, Anna	2				E	l/o	
Oct. 6, 1936	Anderson, Anna	64	5	12		I	M	
Apr. 11, 1890	Anderson, Annie	24	21	46		P	M	
Oct. 4, 1918	Anderson, Annie	33		183		Ma	M	"Nan"
Sept.13, 1911	Anderson, Anton	43	23	7		P	M	
Aug. 17, 1925	Anderson, Anton	65					l/o	
Sept. 23, 1917	Anderson, Arcia	12				A	l/o	
July 7, 1922	Anderson, August	65	G	4		I	M	
Sept.17, 1896	Anderson, Axel	18d	32	1	8	PF	n/m	
Feb. 16, 1952	Anderson, Benjamin	81	8	3		A	n/m	
Mar. 10, 1917	Anderson, Carl	7m					l/o	
Apr. 17, 1925	Anderson, Carl H.	44				A	l/o	
Aug. 25, 1882	Anderson, Carl R.	2m	18	5	2	PF	n/m	
Mar. 18, 1887	Anderson, Charles	24	23	4	4	PF	n/m	
Dec. 16, 1893	Anderson, Charles	27		13	2	KP	M	
Aug. 17, 1899	Anderson, Charles	22	34	2	15	PF	n/m	

Date	Name	Age	Block	Lot	Grave	Section	Marked	Comments
June 7, 1920	Anderson, Charles	65				A	I/o	
Nov. 26, 1916	Anderson, Charles B.					E	I/o	
Feb. 11, 1929	Anderson, Charles R.	59	5	14		I	M	
Nov. 12, 1895	Anderson, Chrest	34	3		6	A	M	
Nov. 24, 1899	Anderson, Chris.	31	34	3	11	PF	n/m	
Feb. 2, 1899	Anderson, Christ.	54	34	2	10	PF	n/m	
Aug. 29, 1904	Anderson, Clara	4w	37	4	3	PF	n/m	
June 23, 1886	Anderson, Cora	8	6	2		P	n/m	
May, 1890	Anderson, Cora	8	26	52		P	n/m	
1978	Anderson, Edith	83	4	5		I	M	
Dec. 7, 1962	Anderson, Edla	81	5	13		I	M	
Nov. 6, 1950	Anderson, Edward	79	5	140		G	n/m	
Jan. 2, 1887	Anderson, Ellen	3m	29	5	16	PF	n/m	
May 10, 1916	Anderson, Elmer	8m	1	3		P	n/m	
June 25, 1965	Anderson, Elmer C.	64	6	2		P	M	
July 17, 1951	Anderson, Emelia	70	23	7		P	M	
Sept. 26, 1920	Anderson, Emma	51	23	7		P	M	
May 2, 1896	Anderson, Esther	2m	19	6		P	n/m	
July 30, 1933	Anderson, Eugene	1	4	5		I	M	
Sept. 13, 1898	Anderson, Frank	26	35	3	6	PF	n/m	
June 25, 1911	Anderson, Frederick	41	21	63		P	M	
June 26, 1882	Anderson, Frederick W.	6	18	4	12	PF	n/m	
May 4, 1888	Anderson, Grace	50	21	3	15	CF		moved to SJ 10/22/1891
June 4, 1968	Anderson, Grace R.	68	6	2		P	M	
Sept. 28, 1888	Anderson, Gus	36	31	4	9	PF	n/m	
Nov. 25, 1901	Anderson, Gus F.	24	40	3	7	PF	n/n	
Aug. 24, 1917	Anderson, Harold	1d	23	7		P	M	
Oct. 14, 1958	Anderson, Harry	63	12	5		A	M	
June 3, 1960	Anderson, Helen	56	B	5		E	M	
Dec. 9, 1899	Anderson, Henry	40	34	4	11	PF	n/m	
1925	Anderson, Herman	45	7	13		A	M	
1979	Anderson, Hjalmar	90	4	5		I	M	
Jan. 25, 1912	Anderson, Huldur	11m	3	8		I	M	"Children"
Mar. 11, 1917	Anderson, Ida	50	8	3		A	M	
Dec. 15, 1939	Anderson, Isaac	58	5	132		G	M	

Date	Name	Age	Block	Lot	Grave	Section	Marked	Comments
Oct. 7, 1884	Anderson, J. C.	21	22	4	8	PF	n/m	
Mar. 7, 1909	Anderson, J. F.	2m	3	8		I	M	"Children"
Jan. 6, 1924	Anderson, Jennie	53		209		Ma	M	
Sept. 28, 1898	Anderson, John	27	2	12		A	M	
July 25, 1913	Anderson, John	30	E	11		E	M	
Dec. 20, 1925	Anderson, John	47	5	13		I	M	
Sept. 12, 1941	Anderson, John	74				A	I/o	
Feb. 13, 1881	Anderson, John A.		14	1	17	F	n/m	
Oct. 23, 1928	Anderson, John A.	2m	3	8		I	M	"Children"
Dec. 21, 1941	Anderson, John A.	77					I/o	
Apr. 26, 1908	Anderson, John C.	70	6	2		P	M	
July 28, 1898	Anderson, John E.	22	35	3	4	PF	n/m	
Aug. 5, 1907	Anderson, John E.	34	18A	9		P	M	
Apr. 20, 1947	Anderson, John E.	84	5	11		I	M	
June 3, 1931	Anderson, John P.	45	7	13		A	M	
May 10, 1904	Anderson, Josephine	37	6		8	A	n/m	
Dec. 24, 1906	Anderson, Julia	10	6	2		P	n/m	or Jalama
Mar. 2, 1888	Anderson, Julia O.	1m	29	6	9	PF	n/m	
July 25, 1880	Anderson, L.	30	6	3	15	PF	n/m	
Mar. 10, 1901	Anderson, Lena	35	21	46		P	M	
Jan. 8, 1892	Anderson, Lew	35	12	1	14	PF	n/m	
Oct. 6, 1901	Anderson, Lizzie	37	21	46		P	M	
Jan. 6, 1904	Anderson, Louis	44	33	4	17	PF	M	
Apr. 18, 1892	Anderson, Miss M.	30	14	3	4	PF	n/m	
June 8, 1959	Anderson, Marie	69	5	132		G	M	
Feb. 9, 1919	Anderson, Martin	48					I/o	
Oct. 29, 1952	Anderson, Martin	73	23	7		P	M	
Jan. 22, 1888	Anderson, Mathew	40	21	4	8	CF	n/m	
June 12, 1948	Anderson, Maurice	47	5	14		I	M	
Nov. 15, 1972	Anderson, Neal	9h	15	5	3	AB	M	
Jan. 11, 1885	Anderson, Nels	28	28	3	1	PF	n/m	
Dec. 20, 1925	Anderson, Nels P.	69		193		Ma	M	
Apr. 16, 1960	Anderson, Newton	76	B	5		E	M	
Apr. 14, 1881	Anderson, O. W.	27	15	3	1	F	n/m	
Apr. 15, 1902	Anderson, Oscar	23	39	4	2	PF	n/m	

Date	Name	Age	Block	Lot	Grave	Section	Marked	Comments
Apr. 11, 1962	Anderson, Oscar A.	77		22		Ma	M	
May 1, 1898	Anderson, Peter	33	35	1	4	PF	n/m	
Oct. 9, 1918	Anderson, Peter	68	1	24		A	M	
Nov. 26, 1938	Anderson, Peter	70	18	6	10	CF	M	
Feb. 24, 1904	Anderson, Revena	1	18A	6		P	n/m	
	Anderson, Sgt. S. F.		25	11		P	M	
Mar. 21, 1917	Anderson, Silas	50						I/o
Jan. 18, 1892	Anderson, Simon	27	12	2	14	PF	M	
June 20, 1895	Anderson, Swan	43	25	3	8	PF	n/m	
Jan. 12, 1905	Anderson, Theodore	28	39	3	16	PF	n/m	
July 20, 1900	Anderson, Theresa	1	36	5	11	PF	n/m	
	Anderson, Thomas		8	12		A	m/o	
Apr. 2, 1881	Anderson, Thomas		19	6		P	n/m	
Jan. 3, 1907	Anderson, Vivian	1	27	5	6	PF	n/m	
Nov., 1913	Anderson, Wilbert	5d	23	7		P	M	
Mar. 29, 1916	Anderson, William	50		209		Ma	M	
Dec. 29, 1970	Anderson, William	56	1	1	6	E	M	
Nov. 16, 1913	Anderson, Wilma	1	23	7		P	M	
Feb. 14, 1889	Andrew, Caroline	7	25	19		P	n/m	
Jan. 10, 1886	Andrew, Elizabeth	34	25	19		P	M	
Feb. 17, 1889	Andrew, GeoAnnie	5	25	19		P	n/m	
Feb. 12, 1889	Andrew, John	54	25	19		P	n/m	
Dec. 7, 1901	Andrew, Thomas	38	8	9-10		P	M	
Mar. 24, 1887	Andrews, infant	sb	6	4	7	PF	n/m	or Anderson
Nov. 13, 1897	Andrews, infant	sb	13	8		P	M	
Jan. 12, 1900	Andrews, infant		13	8		P	M	
Jan. 24, 1901	Andrews, infant	sb	37	3	12	PF	n/m	or Anderson
Nov. 2, 1893	Andrews, Addie	42		124		Ma	M	
Jan. 17, 1901	Andrews, Andrew	10d	37	6	13	PF	n/m	or Anderson
Jan. 8, 1905	Andrews, Elijah	62		124		Ma	n/m	
Jan. 15, 1881	Andrews, Ethel	4	14	3	20	PF	n/m	
June 22, 1880	Andrews, Isaac	50	4	4	5	PF	n/m	
Apr. 22, 1955	Andrews, Judine	11m	15	25	19	AB	M	
Nov. 6, 1887	Andrews, Peter	46	21	4	1	CF		moved to SJ 5/15/1893
Jan. 13, 1899	Andrews, Russell	3m	13	8		P	M	

Date	Name	Age	Block	Lot	Grave	Section	Marked	Comments
Apr. 6, 1884	Andrews, S. T.	41	25	11		P	n/m	
May 1, 1885	Andrews, Sarah	64	25	11		P	n/m	
Oct. 20, 1886	Andrus, George	31	26	15		P	M	
Oct. 19, 1913	Andrus, Jennie	43	26	15		P	M	
Apr. 17, 1923	Anerrin, Louis	64				A	l/o	Aucrren
Apr. 11, 1882	Angore, Edith	6m	18	5	13	PF	n/m	
Oct. 1, 1883	Anson, Elizabeth	40	23	1	16	PF	M	
Apr. 12, 1884	Anson, Phebey	10	23	1	17	PF	M	
May 21, 1884	Ansbaugh, Blaine	11m	16	6		P	n/m	
Feb. 21, 1883	Anter, J. V.	43	16	3	13	PF	n/m	
Mar. 15, 1887	Anthony, Rachel	6	23	2	7	PF	n/m	
Aug. 1, 1898	Aplin, Margaret	25		21		KP	M	
May 17, 1910	Aplin, Robert	66		21		KP	M	
May 1, 1959	Applegate, Emmett	4m	15	15	8	AB	M	
Nov. 5, 1927	Arbaugh, John	68	26	11		P	M	
	Archer		26	8		P	m/o	
Nov. 7, 1902	Archer, Edward	3m	22	26		P	M	
Mar. 29, 1908	Archer, Mary	81	22	26		P	n/m	
Apr. 12, 1942	Archer, Ottilia	74	22	26		P	M	
July 31, 1927	Archer, Samuel	68	22	26		P	M	
Apr. 4, 1880	Archibald, E. G.	10	10	3	1	PF	n/m	
Aug. 6, 1982	Archuleta, Max	2d	15	15	22	AB		
June 20, 1887	Argo, Lou	23	23	1	15	PF	n/m	or Algo
Apr. 11, 1909	Armfield, John	53	17	8		P	n/m	or Armfield
Nov. 27, 1921	Armington, Elizabeth	69		51		Ma	M	
Aug. 1, 1889	Armington, Frederick	2		51		Ma	M	"Freddie"
Mar. 31, 1891	Armington, Harry	10d		51		Ma	M	
Apr. 12, 1911	Armington, John	59		51		Ma	M	
Aug. 22, 1909	Armstrong, Donald	32	3c	24		C	M	
Feb. 13, 1911	Armstrong, Eliza	1	3c	24		C	n/m	
May, 1914	Armstrong, Ewing							removed from Register
Sept. 24, 1915	Armstrong, Frank	42	21	30		P	M	
Apr. 5, 1904	Armstrong, Gilbert	30	21	6		P	M	
Aug. 3, 1888	Armstrong, Hannah	6m	29	1	3	PF	n/m	
July 26, 1887	Armstrong, Irwin	40	21	6		P	M	

Date	Name	Age	Block	Lot	Grave	Section	Marked	Comments
Apr. 12, 1926	Armstrong, James	48						I/o
Jan. 10, 1906	Armstrong, Theta	4m	3c	24		C		n/m
Apr. 2, 1889	Armstrong, William	6w	29	1	2	PF		n/m
Oct., 1916	Arndt, infant	sb	8	6	12	PF		n/m
May 12, 1898	Arnett, William	3	36	1	6	PF		n/m
June 10, 1903	Arnodo, Giacomo	53	26	2	16	PF		n/m
Dec. 16, 1899	Arnold, Betsey	75		22		KP		M
Oct. 12, 1901	Arnold, Charles	84	4c	27		C		n/m
May 1, 1901	Arnold, Francis	4m	4c	31		C		M
Feb. 10, 1887	Arnold, Harry	3	25	5		P		M
May 13, 1885	Arnold, Hiram	59	21	1	6	PF		M
Dec. 16, 1899	Arnold, J. G.	28	32	1	10	PF		n/m
Dec. 29, 1899	Arnold, John A.	20		22		KP		M
May 6, 1883	Arnold, John T.	28	22	1	10	PF		n/m
Sept. 30, 1943	Arnold, Lydia	97	25	5		P		M
Nov. 26, 1918	Arnold, Mary	48	4c	31		C		M
Jan. 2, 1925	Arnold, Newton	68	25	5		P		M
Sept. 21, 1910	Arnold, P. R.	89		22		KP		n/m
Sept. 5, 1892	Aronson, Fred	2m	26	13		P		M
Aug. 7, 1892	Aronson, Ida	22	26	13		P		M
Oct. 29, 1910	Aronson, Samuel	51	26	13		P		M
	Arseneidt, Hank		6		10	A		m/o
Feb. 12, 1894	Arthur, Carrie	38	27	3		P		n/m
Feb. 7, 1900	Arthur, Eva	15	21	2		P		M
Aug. 30, 1882	Arthur, George L.	19d	18	3	3	PF		n/m
Jan. 30, 1901	Arthur, George W.	49	21	2		P		M
Feb. 3, 1891	Arvidson, August	45	26	52		P		n/m
July 29, 1888	Arvidson, Edger	4	26	52		P		n/m
Apr. 8, 1895	Arvison, Thomas	7	36	6	16	PF		n/m
May 31, 1922	Ascher, Frank	77						I/o
Apr. 23, 1880	Ashbrook, C. P.	40		91		Ma		pauper shipped east
Feb. 1, 1888	Ashenfitter, John	6w	29	3	12	PF		n/m
Mar. 19, 1885	Ashman, George	72	31	4	17	PF		n/m
Feb. 18, 1895	Ashstrom, Andrew	47	25	4	7	PF		n/m
May 20, 1887	Ashton, infant	sb	21	40		P		M

Date	Name	Age	Block	Lot	Grave	Section	Marked	Comments
Mar. 15, 1887	Ashton, Louis	1	21	40		P	M	
Dec. 31, 1891	Asmus, Louis	46	24	2	7	PF	n/m	
Apr. 13, 1885	Assig, Dr. Adolph	66	21	4	8	PF	M	
May 7, 1901	Atchinson, Harriet	7m	37	5	8	PF	n/m	
Jan. 22, 1883	Atkinson, Lula	22	17	3	6	PF	n/m	
Feb. 25, 1889	Atkinson, William	40	13	5		P	n/m	
Dec. 1, 1930	Atkison, John	40					l/o	pauper
Aug. 17, 1890	Atterbury, Ray	10m	26	36		P	n/m	
Mar. 31, 1960	Atwell, Oscar	78	12	31		A	M	
Apr. 17, 1923	Aucrcen, Louis	64				A	l/o	or Anerrin
Nov. 10, 1900	Augustine, Andrew	50	22	5		P	M	"Andreas"
Oct. 18, 1900	Austin, Gwendoline	11m	21	20		P	M	
Feb. 14, 1889	Austin, Leonard	2m	29	6	15	PF	n/m	
July 26, 1902	Austin, W. H.	30	21	20		P	n/m	
	Auter, J. V.					PF	M	
May 17, 1906	Axthelm, Adam	55	38	4	16	PF	n/m	
June 13, 1880	Ayers, James	7w	14	1	8	PF	n/m	

Date	Name	Age	Block	Lot	Grave	Section	Marked	Comments
Apr. 11, 1996	Babcock, Colton William	89						
Dec. 20, 1905	Babcock, James	85	39	1	4	PF	n/m	
Nov. 28, 1886	Babcock, Mary	87	28	1	10	PF	n/m	
June 23, 1961	Babovich, Josephine	51	B	1		E	M	
Mar. 26, 1965	Babovich, Louis Sr.	88	B	1		E	M	
Aug. 2, 1922	Bacher, Cayitan	67	9	5		P	M	
Dec. 28, 1887	Backey, John	31	27	4	6	PF	n/m	
Mar. 23, 1883	Bacon, Daniel	25	30	2	13	PF	n/m	
Nov. 6, 1891	Bacon, William	43	F		11	PO	n/m	
July 5, 1882	Baer, infant	sb	B	12	8	J	n/m	
Oct. 10, 1884	Baer, Thea	3d	B	4		J	M	
Sept. 18, 1892	Bailer, infant	sb	15	4		P	n/m	
Mar. 29, 1888	Bailer, Alice		15	4		P	n/m	
Sept. 9, 1889	Bailer, Andrew		5	3	13	CF		moved to SJ
Aug. 31, 1889	Bailer, George	3m	15	4		P	n/m	
Feb. 24, 1882	Bailer, Louis	12	15	4		P	n/m	
Jan. 23, 1881	Bailey, infant	1d	14	6	19	PF	n/m	
Aug. 12, 1884	Bailey, infant	sb	18	2	15	PF	n/m	
Oct. 19, 1944	Bailey, Thomas William	sb	8	18		A	M	"Thomas"
Dec. 29, 1880	Bailey, A.		18A	1		P	n/m	
Jan. 31, 1953	Bailey, Arthur	76	5	150		G	M	
Feb. 7, 1891	Bailey, George	46	1P	4	6	PF	n/m	
June 3, 1884	Bailey, Gertrude	2m	14	2	12	PF	n/m	
Jan. 26, 1955	Bailey, Grant	53	7	28		A	M	
July 17, 1884	Bailey, Joshua	35	28	4	17	PF	n/m	
Mar. 28, 1880	Bainbridge, George	55	4	2	8	PF	n/m	
Jan. 21, 1926	Bains, Caroline	7m					l/o	
Apr. 9, 1885	Bainter, Frederick	7m	20	2	7	PF	n/m	
Aug. 5, 1884	Bainter, S. G.	30	28	4	12	PF	n/m	
Jan. 2, 1885	Bainter, William	4m	20	6	4	PF	n/m	
Jan. 13, 1892	Baird, infant	3w	B	2		PO	n/m	possibly next entry
	Baird, John		B	2		PO	M	
June 5, 1928	Baisinger, Helen	83	E	4		PO	M	
1888	Baisinger, Lorenzo	27	E	4		PO	M	
Sept. 26, 1928	Baisinger, Peter	87	E	4		PO	M	

Date	Name	Age	Block	Lot	Grave	Section	Marked	Comments
	Baker		OB	1		C	m/o	
	Baker		20	5		P	m/o	
Feb. 14, 1905	Baker, Charles	60	19	4	2	CF	n/m	
Feb. 8, 1896	Baker, Erick	22	25	2	17	PF	n/m	
Aug. 21, 1996	Baker, Gary Lynn					Ma		
Nov. 10, 1879	Baker, George		2	2	2	PF		shipped east 3/1/1880
Oct. 26, 1881	Baker, Herman	28	16	3	15	PF	n/m	
Apr. 24, 1928	Baker, John	70	5	130		G	M	
May 31, 1933	Baker, Mary	82		218		Ma	M	
June 10, 1920	Baker, Phillip	72		218		Ma	M	
Feb. 15, 1883	Baker, Samuel	36	16	3	6	PF	n/m	
June 24, 1908	Baker, William	60	20	1	5	CF	M	
Apr. 11, 1890	Balagar, Phillip	22	13	3	6	PF	n/m	or Baloga
Feb. 5, 1903	Balass, Ballyannie	3d	37	3	2	PF	n/m	or Balars
Sept. 4, 1903	Balatti, infant	sb	29	1	6	PF	n/m	
Sept. 21, 1903	Balatti, infant	16d	37	1	10	PF	n/m	
Aug. 12, 1931	Baldessari, Bert	40				A	l/o	
Oct. 16, 1884	Baldwin, Samuel	35	28	4	2	PF	n/m	
Aug. 23, 1883	Balfi, John	28	6	4	10	CF	n/m	
June 25, 1896	Balifka, Joseph	35	28	4	12	PF	n/m	
Jan. 5, 1919	Ball, Bertha	48	23	5		P	M	
Mar. 15, 2008	Ball, Betty	73	9	47		A	M	
Sept. 7, 1982	Ball, Byron M. Jr.	61	9	47		A	M	
Jan. 20, 1881	Ball, Charlotte	3	14	5	17	PF	M	"Lottie"
Nov. 12, 1933	Ball, Isaac	58	23	5		P	M	
Aug. 10, 1909	Ball, James	32	23	5		P	M	
May 13, 1900	Ball, Jerry	30	26	49		P	n/m	
Apr. 17, 1885	Ball, John G.	35	21	1	11	PF	n/m	
Aug. 21, 1893	Ball, John O.	13	23	5		P	M	
12-Jun-04	Ball, Kay Francis	45				A	M	
Oct. 10, 1976	Ball, Robert	48	9	47		A	M	"Bob"
Apr. 4, 1948	Ball, Robert B.	74	23	5		P	M	
Aug. 23, 1929	Ball, Rosa	84	23	5		P	M	
Apr. 4, 1881	Ballard, J. S.	30	15	4	15	PF	n/m	
May 15, 1948	Ballard, Wilma	47	5	127		G	n/m	

Date	Name	Age	Block	Lot	Grave	Section	Marked	Comments
Jan. 15, 1901	Ballas, Austin	38	33	1	1	PF	n/m	
Oct. 29, 1918	Ballast, Elizabeth	44				PF	M	
Dec. 12, 1901	Ballin, Bertha	2	C	6	7	J	M	
May 27, 1882	Ballou, Arthur	40	22	3	3	PF	n/m	
Mar. 25, 1886	Ballou, Harry	16m	20	4	10	PF	n/m	
Sept. 20, 1901	Balog, Stephen	3m	37	3	8	PF	n/m	or Baloy
Apr. 11, 1890	Baloga, Phillip	22	13	3	6	PF	n/m	or Balagar
Sept. 20, 1901	Baloy, Stephen	3m	37	3	8	PF	n/m	or Balog
June 22, 1889	Baltuff, John	50	29	10		P	M	
Mar. 15, 1889	Baltuff, Peter	54	29	10		P	M	
Aug. 3, 1972	Baltzell, Gale	56	9	11		A	M	
1995	Baltzel, Vivian					A	M	
	Banand		5	147		G	m/o	
Mar. 9, 1884	Bane, Bridget	33	13	1	2	CF	n/m	
Nov. 10, 1906	Banks, Almeda	54	18	3		P	M	
Jan. 12, 1915	Banks, David	75	18	3		P	n/m	
Aug. 26, 1931	Banks, Emma	75				A	l/o	
Apr. 18, 1904	Banks, Medville	29	18	3		P	n/m	
Sept. 24, 1885	Bannister, Charles	5d	4c	23		C	n/m	
Nov. 25, 1889	Bannon, Rosa	31	29	28		P	M	
May 31, 1886	Bannon, Thomas	40	20	1	1	CF	n/m	
Dec. 13, 1880	Banock, Philip		8	2	15	PF	n/m	or Banuet
Feb. 17, 1973	Banovich, Eva	63		4		Ma	M	
Dec. 13, 1880	Banuet, Philip		8	2	15	PF	n/m	or Banock
Jan. 9, 1964	Barbarich, Joseph	67	F	21		E	M	
July 8, 1908	Barber, Frank	65				F	l/o	
Nov. 4, 1910	Barber, Samuel	31					l/o	
June 1, 1882	Bardmass, Robert	28	18	4	8	PF	n/m	
July 11, 1906	Bargquist, Axel	46	5	3		P	M	
1891	Barker, Charles	26	1	24		G	M	
Apr. 25, 1918	Barker, Fenelon	80	1	24		G	M	
1907	Barker, Sarah	68	1	24		G	M	
1909	Barklage, William	54	F	8		E	M	
Jan. 16, 1940	Barnard, infant	sb	8	19		A	M	"Walter"
Feb. 12, 1969	Barnard, infant	sb	15	5	8	AB	M	

Date	Name	Age	Block	Lot	Grave	Section	Marked	Comments
Apr. 11, 1887	Barnard, Benjamin	4m	26	48		P	n/m	
Apr. 29, 1887	Barnard, Ella		26	48		P	n/m	
Oct. 16, 1890	Barnard, John	14m	26	48		P	n/m	
Oct. 21, 1898	Barnas, Erick	63	35	3	10	PF	n/m	
Jan. 22, 1901	Barncastle, Bertha	19	C	6		PO	M	
July 17, 1880	Barncastle, Burt	4w	2	1		I	n/m	
Nov. 15, 1918	Barncastle, Ella	33	C	6		PO	M	
1880	Barncastle, William		18A	3		P	n/m	
May 26, 1912	Barncastle, William H.	80	C	6		PO	n/m	
Apr. 10, 1913	Barnes, Grace	69				A	l/o	
Mar. 13, 1918	Barnes, James	59	D	19		E	M	
Mar. 7, 1915	Barnes, John	63				F	l/o	
Oct. 15, 1910	Barnes, Louanne	62	25	16		P	n/m	
May 28, 1966	Barnes, Marsha	15	5	16		A	M	
Apr. 18, 1911	Barnes, Orphens	71	25	16		P	n/m	
Feb. 9, 1913	Barnett, Ellen	30				F	l/o	
May 31, 1884	Barnett, John	72	13	2	6	CF	n/m	
Mar. 2, 1926	Barnett, Sarah	63				J	l/o	
June 4, 1894	Barney, infant	sb	B	2		PO	n/m	
May 30, 1891	Barney, Orral	1m	B	2		PO	M	
Oct. 15, 1905	Barney, Ralph	45	B	2		PO	n/m	
Mar. 18, 1895	Barney, Stella	37	B	2		PO	M	
July 3, 1891	Barney, Walter	6d	B	2		PO	n/m	
Apr. 9, 1890	Barney, Walter L.	3w	B	2		PO	M	
May 7, 1939	Barnicoat, infant	sb	2	4		I	M	
July 16, 1942	Barnicoat, infant	sb	2	4		I	M	
Dec. 31, 1908	Barnicoat, Amelia	17d	2	4		I	M	
Oct. 13, 1912	Barnicoat, George	42	2	4		I	n/m	
Apr. 19, 1911	Barnicoat, Harry	43	8	6		A	M	
Apr. 1, 1882	Barnicoat, Josephine	11m	2	4		I	n/m	
Sept. 12, 1946	Barnicoat, Mary	62	2	4		I	M	
Sept. 16, 1880	Barnicoat, Mary A.		2	4		I	n/m	
July 2, 1909	Barnicoat, William	54					l/o	pauper
Mar. 18, 1898	Barns, Charles	40	35	1	7	PF	n/m	or Barnes
	Barr, G. W.			12		Ma	m/o	

Date	Name	Age	Block	Lot	Grave	Section	Marked	Comments
Feb. 23, 1893	Barr, Helen	12d		12		Ma	n/m	
Feb. 6, 1920	Barr, John	65					l/o	
Aug. 2, 1880	Barr, Thomas		10	3	2	PF	n/m	
May 23, 1881	Barrett, infant	sb				I	l/o	
Mar. 4, 1884	Barrett, Charles H.	50	22	4	7	PF	n/m	
July 17, 1896	Barrett, Charles W.	35	25	2	15	PF	n/m	
Aug. 22, 1887	Barrett, John	30	31	1	12	PF	n/m	
Feb. 1, 1914	Barrett, John	25	D	15		E	M	
Nov. 1, 1904	Barrett, Myrtle	36	18	3		P	n/m	
Mar. 31, 1997	Barrios, baby boy	sb						
Dec. 4, 1897	Barron, Angeline		27	23		P		shipped
July 11, 1906	Barrows, Lydia	57	G	3		PO	M	
Oct. 23, 1905	Barry, Edward	53	5c	6		C	n/m	
Dec. 30, 1908	Barry, Elizabeth	51	5c	6		C	M	
Mar. 13, 1884	Barry, James	6m	5c	6		C	n/m	
Dec. 5, 1886	Barry, Lizzie	2	5c	6		C	n/m	
Aug. 17, 1884	Barry, Mrs. M.	37	5c	6		C	n/m	
Nov. 4, 1886	Barry, Martha	1m	5c	6		C	n/m	
June 3, 1884	Barry, William	19	5c	6		C	n/m	
Oct. 22, 1900	Barry, William	3m	5c	6		C	n/m	
Apr. 27, 1901	Bartell, Andrew	1	7	1		A	M	
July 22, 1930	Bartell, Betty	68	7	9		A	M	
Jan. 5, 1936	Bartell, Elizabeth	79		211		Ma	M	
Jan. 26, 1930	Bartell, Frank	74		211		Ma	M	
Aug. 17, 1900	Bartell, John	4	7	1		A	M	
Jan. 27, 1931	Bartell, John	61	7	9		A	M	
July 1, 1923	Bartell, John Jr.	20	7	9		A	M	
Oct. 31, 1962	Bartell, Leo	34	C	12		E	M	
Dec. 18, 1922	Bartell, Samuel	47				A	l/o	
Feb. 23, 1918	Barter, George	26				A	l/o	
Mar. 22, 1883	Barth, C.	30	22	1	4	PF	n/m	
June 16, 1902	Bartlett, infant	sb	17	3		P	n/m	
Nov. 11, 1886	Bartley, James	45	20	2	4	CF	n/m	
July 7, 1909	Bartolini, Gabriel	41					l/o	
Feb. 21, 1896	Barton, Charles	35	2P	2	1	PF	n/m	

Date	Name	Age	Block	Lot	Grave	Section	Marked	Comments
Sept. 15, 1902	Barton, J. P.	47	33	3	2	PF	n/m	
Aug. 20, 1890	Baryman, Henry		29	1	2	PF	n/m	or Beryman
Jan. 2, 1908	Bass, Lula	47	26	47		P	n/m	or 77
Aug. 12, 1895	Bassett, Mark	70	25	2	12	PF	n/m	
Apr. 23, 1970	Bates, Annie	95	4	95		G	M	
Apr. 22, 1913	Bates, Cary	54	4	95		G	n/m	
Dec. 27, 1897	Bates, Ella	3	14	10		P	n/m	
Dec. 21, 1961	Bates, William	63	5	148		G	M	
Apr. 22, 1901	Bath, Edith	6	4	14		A	M	
Dec. 12, 1900	Baugh, infant	sb	36	1	8	PF	n/m	
Aug. 16, 1885	Baugh, Melchore	33	15	4		P	n/m	
Sept. 19, 1898	Bauman, infant	sb	32	1	2	PF	n/m	
Nov. 12, 1895	Bauman, Mrs. A.	67	27	24		P		shipped 12/4/1897
June 20, 1900	Bauman, Arthur	8	32	5	8	PF	n/m	
May 13, 1896	Bauman, August	6d	32	1	2	PF	n/m	
Aug. 20, 1890	Bauman, George	6w	32	1	2	PF	n/m	
Oct. 11, 1898	Bauman, Kate	36	32	1	2	PF	n/m	
June 20, 1900	Bauman, Walter	5	32	5	8	PF	n/m	
Oct. 13, 1928	Baves, Henry	76					l/o	pauper or Daves
Mar. 19, 1890	Baxalle, John	45	1P	3	6	PF	n/m	
Dec. 23, 1885	Baxter, infant	4d	26	6		P	M	
Mar. 5, 1888	Baxter, Franklin	1	26	6		P	M	"Frankie"
Mar. 7, 1918	Baxter, George	26				I	l/o	
Mar. 5, 1888	Baxter, Isabella	2	26	6		P	n/m	
Dec. 16, 1883	Baxter, James	10d	26	6		P	M	
Oct. 27, 1882	Baxter, Margaret	10m	18	1	6	PF	n/m	
June 14, 1891	Bayers, H. C.	3w	3	5		I	n/m	
July 15, 1893	Bayet, Louise	34	26	3	5	PF	n/m	
Apr. 3, 1881	Bayne, Ella	15	7	2		P	M	
July 14, 1935	Baysinger, Mabel	42	5	148		G	M	
Nov. 26, 1947	Beagle, Louis	74	5	140		G	M	
Sept. 7, 1927	Beagle, Nellie	46	OB	3		C	M	
	Beamer, Harry		G	8		PO	M	
Mar. 27, 1912	Beamer, John	76	G	8		PO	M	
Dec. 30, 1910	Beamer, Lizzie	75	G	8		PO	M	

Date	Name	Age	Block	Lot	Grave	Section	Marked	Comments
	Beamer, Lizzie J.		G	8		PO	M	
Aug. 6, 1886	Bean, Charles	19	17	2	9	CF	n/m	
Apr. 18, 1883	Bean, Hugh	32	6	4	11	CF	n/m	
Dec. 1, 1891	Bean, Orpha	61	28	5		P	M	
Apr. 16, 1892	Bearse, Thomas	62	1P	4	4	PF	n/m	
June 2, 1886	Beatle, Annie	24	28	3	8	PF	n/m	
Mar. 7, 1893	Beatle, John	40	25	2	10	PF	n/m	
Mar. 31, 1880	Beaton, James		4	1	2	PF	n/m	
May 26, 1899	Beattie, Cora	33	34	1	5	PF	n/m	
June 17, 1880	Beattie, F. L.	27	3	2	7	PF	n/m	
July 1, 1880	Beattie, Francis	5	3	4	4	PF	n/m	
Jan. 23, 1905	Beatty, Albert	27	19	4	1	CF	n/m	
Mar. 7, 1893	Beauford, Henry	66	25	3	10	PF	n/m	
Feb. 7, 1883	Beauman, Elsie	3	4	4	11	CF	n/m	
Mar. 3, 1883	Beauman, Fredrika	2	18	5	5	CF	n/m	
July 12, 1923	Beauregard, Mary	25	12	9		P	M	
Feb. 11, 1949	Beaver, Lizzie	88				PO	l/o	
Oct. 7, 1955	Beavers, Lena	66	28	12		P	M	
Sept. 23, 1916	Beby, Milton	25				Ma	l/o	
Mar. 17, 1916	Bechbel, infant	sb	21	53		P	n/m	
July 29, 1881	Beck, George		8	2	7	PF	n/m	
June 7, 1905	Beck, Harold	16d	22	2		P	n/m	
July 9, 1911	Beck, John	27				PF	M	
Mar. 4, 1912	Beck, Peter	30					l/o	pauper or 51
Apr. 17, 1898	Becker, infant	7w		130		Ma	n/m	
Feb. 2, 1880	Becker, Barnard	2		130		Ma	M	
Sept. 30, 1910	Becker, Barnard	56		130		Ma	M	
Mar. 11, 1913	Becker, Eunice	55		130		Ma	M	
May 4, 1884	Becker, Lollie	2		130		Ma	n/m	
Mar. 4, 1880	Becker, May	9w		108		Ma	n/m	
May 2, 1890	Becker, Peter	42		108		Ma	M	
	Beckler, J. P.		5	131		G	M	
Feb. 27, 1884	Beckman, Infant	sb	20	6	17	PF	n/m	
Apr. 9, 1909	Bedford, Berry	68				PF	M	
Aug. 2, 1883	Beechem, Charles	35	16	4	4	PF	n/m	

Date	Name	Age	Block	Lot	Grave	Section	Marked	Comments
Jan. 23, 1883	Beeler, John	60	30	3	7	PF	n/m	
Dec. 15, 1937	Beers, George	61	26	29		P	M	
Nov. 26, 1907	Beers, Jasper	35	26	29		P	M	
Dec. 8, 1943	Begor, James	77	7	16		A	M	
June 28, 1880	Beherens, Mary	21	5	4	14	PF	n/m	
Apr. 12, 1881	Behm, Joseph	4	14	6	12	PF	n/m	
June 2, 1888	Bekolo, Mr. ?	50	1P	3	17	PF	n/m	
June 20, 1884	Belden, infant	sb	20	3	14	PF	n/m	or Beldon
May 2, 1885	Beldon, infant	1d	20	3	13	PF	n/m	or Belden
July 13, 1934	Bell, infant	sb	8	16		A	n/m	
Jan. 5, 1916	Bell, Elizabeth	42	OB	1		C	M	
Dec. 10, 1903	Bell, John	52	22	3	5	CF	n/m	
Feb. 12, 1891	Bell, Lillie	18	1	2	8	PF	n/m	
Feb. 11, 1882	Bell, Mary	39	28	23		P	M	
Oct. 14, 1881	Bell, Major Sanford	72	24	9		P	M	
Dec. 2, 1922	Bellamy, George	59				F	l/o	
June 27, 1886	Bellisscak, infant	sb	19	6	6	CF	n/m	or Belluseack
Oct. 31, 1932	Bellwood, Laroy	20	OB	7		C	M	
Aug. 22, 1886	Belyea, W. T.	35	22	3		P		shipped 8/16/1887
Apr. 10, 1888	Belynasak, John	11m	19	5	13	CF	n/m	or Belluseack
Jan. 10, 1906	Belz, Mabel	40		142		Ma	M	
May 30, 1884	Beman, Harold	2m	11	5		P	n/m	
Feb. 9, 1915	Benard, Louis	65				F	l/o	or Bernard
July 12, 1906	Benbo, John	71	19	15	1	PF	n/m	
Nov. 15, 1885	Benelli, Joseph	54	21	1	6	CF	n/m	or Benilla
Jan. 7, 1905	Bengston, John	56	39	4	16	PF	n/m	
Feb. 15, 1933	Benguerel, Edward	82	6	42		A	M	
Nov. 15, 1885	Benilla, Joseph	54	21	1	6	CF	n/m	or Benelli
Feb. 17, 1911	Bennett, infant	sb	8	16		A	n/m	
Nov. 15, 1918	Bennett, Alma	26	D	21		E	M	
1899	Bennett, Charles Jr.	1	4	22		A	M	
Oct. 4, 1892	Bennett, Mrs. D. C.	35	26	4	1	PF	n/m	
Jan. 11, 1882	Bennett, Effie	2w	14	3	5	PF	n/m	
Dec. 11, 1892	Bennett, Florence	2m	27	4	1	PF	n/m	
	Bennett, George		7	3		A	m/o	

Date	Name	Age	Block	Lot	Grave	Section	Marked	Comments
Oct. 29, 1925	Bennett, George	55	D	20		E	M	
Sept. 14, 1914	Bennett, George F.	2m	E	5		E	M	
Oct. 29, 1918	Bennett, George M.	28	D	21		E	M	
Oct. 24, 1918	Bennett, Harriett	57	D	20		E	M	
Nov. 22, 1890	Bennett, Irene	5	29	18		P	n/m	
Nov. 28, 1895	Bennett, John	2		14	5	KP	M	
Mar. 14, 1881	Bennett, Joseph	28	15	1	9	PF	n/m	
Sep. 10, 1982	Bennett, Koreen	19						Shipped to Windsor, Vermont
Mar. 31, 1958	Bennett, Margaret	71	E	5		E	M	
Apr. 10, 1883	Bennett, Nora	18	30	4	13	PF	n/m	also known as Mollie Ady
Aug. 25, 1899	Bennett, R. A.	67	34	2	16	PF	n/m	
Oct. 10, 1881	Bennett, Richard	26	4c	19		C	n/m	
Nov. 21, 1918	Bennett, Richard	32	E	5		E	M	
Jan. 30, 1973	Bennett, Richard N.	58	D	20		E	M	
Dec. 20, 1881	Bennett, W. H.	32	16	4	14	CF	n/m	
June 18, 1902	Benson, infant	2d	G	2		I	n/m	
June 3, 1958	Benson, Alfred	83		30		Ma	M	
Aug. 9, 1899	Benson, Anna	25	3	15		I	M	
Oct. 20, 1901	Benson, Carl	2	G	2		I	n/m	
Aug. 11, 1882	Benson, Clara	21	9	1	2	PF	n/m	
Mar. 3, 1912	Benson, Edith	6m				PF	l/o	
	Benson, J. P.		3	15		I	M	
Sept. 30, 1896	Benson, James	33	35	1	17	PF	n/m	
June 17, 1908	Benson, John H.	51	29	33		P	n/m	
Nov. 24, 1896	Benson, John W.	1	29	33		P	n/m	
Feb. 15, 1912	Benson, Julius	2m	7	2		A	n/m	
Nov. 25, 1961	Benson, Samuel	47	5	32		A	M	
Jan. 8, 1906	Benson, William	31	3	15		I	M	
June 24, 1941	Bentert, Edward	31	7	24		A	M	
Aug. 31, 1965	Bentert, Frank	60	7	24		A	M	
May 27, 1923	Bentert, Herman	64	7	24		A	M	
Apr. 24, 1933	Bentert, Mary	59	7	24		A	M	
Sept. 3, 1901	Bentley, George	43	34	2	12	PF	n/m	
July 2, 1880	Bentley, M. D.	55	5	3	15	PF	n/m	
Dec. 29, 1897	Benton, Fannie	44	35	2	14	PF	n/m	

Date	Name	Age	Block	Lot	Grave	Section	Marked	Comments
Nov. 24, 1953	Benton, Maxine	31		207		Ma	M	
May 13, 1892	Benz, Charles	62	13	3	3	PF	n/m	
Feb. 12, 1920	Beran, John	52				A	l/o	
1880	Beran, Rose		6	2	7	PF	n/m	
Mar. 11, 1895	Berg, infant	sb	36	2	16	PF	n/m	
Aug. 17, 1896	Berg, infant	sb	32	4	6	PF	n/m	
Apr. 13, 1898	Berg, infant	sb	32	4	5	PF	n/m	
Dec. 17, 1902	Berg, infant	sb	37	3	15	PF	n/m	
Nov. 26, 1948	Berg, Albin	54	1	25		A	M	
Nov. 22, 1918	Berg, Andrew	58	1	25		A	M	
July 9, 1897	Berg, Annie C.	1	32	4	5	PF	n/m	
Mar. 10, 1902	Berg, Annie C.	3m	32	4	5	PF	n/m	
Aug. 8, 1926	Berg, Carl	18	5	10		I	n/m	
	Berg, Fred		5	10		I	m/o	
Nov. 24, 1935	Berg, Ingel	73	1	25		A	M	
	Berg, J.		6		6	A	m/o	
	Berg, John		5	10		I	m/o	
1918	Berg, John	50	1	11		I	M	
Jan. 13, 1924	Berg, Michael	39				A	l/o	
Jan. 22, 1904	Berg, Nels	45	19	7		P	M	
Jan. 31, 1907	Berg, Norman	4d	4o	6	2	PF	n/m	or Bery
Mar. 17, 1894	Berg, Ollie	2d	32	4	6	PF	n/m	
Jan. 31, 1915	Berger, Elinor	10w	C	8		J	M	
Dec. 9, 1932	Berger, Irene	25	B	1	7	J	M	
July 21, 1943	Berger, Pearle	54		191		Ma	M	
Mar. 8, 1907	Berger, Stella	22	B	1	7	J	M	
Jan. 20, 1971	Bergin, Callie	5m	15	5	25	AB	M	
Jan. 23, 1891	Bergman, Blanche	1m	C	17	1	J	M	
Jan. 18, 1888	Bergman, Charles	30	27	4	10	PF	n/m	
Mar. 2, 1895	Bergman, Emma	38	25	4	8	PF	n/m	
Apr. 11, 1917	Bergman, Jacob	55	B	15	4	J	M	
Oct. 10, 1891	Bergman, James	4m	32	6	7	PF	n/m	
Dec. 2, 1895	Bergman, John	45		149		Ma	M	
Aug. 18, 1893	Bergman, Pauline	1	B	15	4	J	M	
Aug. 26, 1890	Bergman, Victor	4	32	3	2	PF	n/m	or Beryman

Date	Name	Age	Block	Lot	Grave	Section	Marked	Comments
Mar. 9, 1907	Bergnesen, Daniel	20	13	3		P	n/m	or Borgson
Jan. 8, 1911	Bergstrom, A. J.	51	F	3		I	M	or Andrew
Nov. 15, 1881	Bergstrom, Albert	20	3c	7		C	M	
Apr. 16, 1958	Bergstrom, Anna	86	F	3		I	M	
1900	Bergstrom, L. J.	34	3		18	A	M	
Feb. 9, 1915	Bernard, Louis	65				F	l/o	or Benard
Aug. 13, 1883	Bernard, William	4m		31		Ma	n/m	or Bernart
Aug. 25, 1966	Bernhardt, Dorothy	30	A	5		E	M	
Dec. 29, 1903	Bernier, Frederick	64	6c	12		C	M	
Dec. 25, 1908	Bernier, Mary	69	6c	12		C	M	
Sept. 16, 1895	Bernsten, John	52	25	3	11	PF	n/m	or Bernstein
June 22, 1881	Berry, Alice	5	14	10		P	n/m	
1903	Berry, Herbert	40	1	1		A	M	
Apr. 4, 1893	Berry, Homena		32	3	11	PF	n/m	
Aug. 18, 1880	Berry, J. M.		11	1	3	PF	n/m	
Apr. 4, 1893	Berry, Larena	1	32	3	11	PF	n/m	
Feb. 16, 1881	Berry, Lelia	1	14	1	16	PF	n/m	
Aug. 17, 1884	Berry, Mrs. M.	37	5c	6		C	n/m	
Jan. 31, 1892	Berry, M. J.	50	12	1	11	PF	n/m	
June 7, 1879	Berry, Mary	40	16	4		P	M	moved from OC 8/31/80
Sept. 5, 1882	Berry, Milo	8m	14	10		P	n/m	
	Berry, Rachel		4	95		G	M	
Feb. 12, 1881	Berry, Samuel	1	14	3	17	PF	n/m	
Apr. 15, 1880	Berry, Samuel L.					F	l/o	
	Berry, William		4	95		G	M	
Aug. 19, 1903	Berryman, Charles	19	F	8		I	M	"Charlie"
Oct. 24, 1888	Berryman, J. H.	32	26	46		P	M	marker in F-8 I moved?
Apr. 1, 1911	Berryman, James	51	F	8		I	M	
Jan. 31, 1907	Bery, Norman	4d	40	6	2	PF	n/m	or Berg
Aug. 20, 1890	Beryman, Henry		29	1	2	PF	n/m	or Berryman or Baryman
Aug. 26, 1890	Beryman, Victor	4	32	3	2	PF	n/m	or Bergman or Berryman
Oct. 20, 1907	Besgin, Hallie	25					l/o	
May 22, 1902	Beska, infant	sb	36	6	8	PF	n/m	
July 22, 1900	Best, Charles	1	17	8		P	M	
Aug. 26, 1958	Best, Emily	78	17	8		P	M	

Date	Name	Age	Block	Lot	Grave	Section	Marked	Comments
May 11, 1917	Best, Eugene						I/o	
Dec. 9, 1903	Best, Eveline	101	20	1		P	n/m	
Nov. 29, 1963	Best, Karen	6	A	14		E	M	
Aug. 27, 1955	Best, Mildred	50	5	171		G	M	
July 20, 1880	Best, Minnie	1	11	2	13	PF	n/m	
June 15, 1930	Best, Oliver	60	17	8		P	M	
Aug. 18, 1965	Best, Percy	65	5	171		G	M	
Jun. 16, 1982	Best, William	51	A	14		E	m/o	
Aug. 9, 1901	Betger, Martha	22	33	3	1	PF	n/m	
Aug. 24, 1882	Betsler, Frederick	54	17	3	3	PF	n/m	
Jan. 8, 1920	Betts, John	80	OB	9		C	M	
Dec. 7, 1930	Betts, Lucy	75	OB	9		C	M	
Feb. 24, 1887	Betts, Robert	37	23	4	15	PF	n/m	
Dec. 12, 1945	Beurman, Conrad	89	OB	14		C	M	
Oct. 1, 1945	Beurman, Edward	58	5	7		I	M	
Dec. 30, 1934	Beurman, Emma	70	OB	14		C	M	
May 18, 1929	Beurman, Leona	45	5	7		I	M	
	Bevans, L.		1	21		A	m/o	
1980	Bias, Allen	16	10	26		A	M	
Aug. 13, 1890	Bickford, F. B.	53	13	3		P	M	
Feb. 18, 1882	Bickford, H. N.	74	13	3		P	M	
Jan. 18, 1923	Bickle, Gertrude	37	26	47		P	M	
Sept. 7, 1889	Bickle, Harry	10m	26	47		P	n/m	
Aug. 12, 1889	Bickle, Robert	9m	26	47		P	n/m	
June 8, 1910	Biddick, Howard	5m		118		KP	n/m	
June 4, 1974	Biddle, Hazel	84	C	12		E	n/m	
May 29, 1886	Bigger, Margaret	16m	14	1	8	CF		moved to SJ
Jan. 4, 1896	Bill, Charles	36	24	4	14	PF	n/m	
1880	Bill, Crummy		8	3	1	PF	n/m	or Bill Crummy
July 18, 1885	Billings, Eyer	5m	16	5		P	n/m	
Aug. 20, 1882	Billings, Huldah	19d	16	5		P	n/m	
Dec. 11, 1979	Bills, Clinton	21	1	23	8	E	M	
Jan. 30, 1900	Bilton, Harriet	26	21	51		P	M	"Hattie"
Mar. 8, 1883	Binkley, F. S.	40	22	2	14	PF	n/m	
Max. 13, 1943	Birch, John	75	12	17		A	M	

Date	Name	Age	Block	Lot	Grave	Section	Marked	Comments
June 1, 1884	Birmingham, Johanna	3m	11	6	7	CF		moved to SJ 9/17/1901
Dec. 7, 1886	Birmingham, Michael	40	20	1	5	CF		moved to SJ 9/17/1901
Aug. 16, 1881	Birmingham, R. W.	1	8	2	10	CF		moved to SJ 9/19/1901
Feb. 13, 1901	Birrell, Clara	2m	37	1	12	PF	n/m	
Sept. 19, 1893	Bischoff, Frank	52	25	4	9	PF	n/m	
July 7, 1932	Biscoe, George	65				A	l/o	
Feb. 21, 1881	Bishop, Bertha	7w	14	3	16	PF	n/m	
Feb. 6, 1901	Bishop, Charles Jr.	1	37	5	14	PF	M	"Earl"
Mar. 25, 1889	Bishop, Grace	3m	29	4	6	PF	n/m	
Apr. 9, 1882	Bishop, Herman	7w	18	3	13	PF	n/m	
Mar. 13, 1882	Bishop, Howard	2m	18	6	14	PF	n/m	
Mar. 26, 1891	Bishop, Ini	7	26	32		P	n/m	
Jan. 3, 1927	Bishop, Lee	39		203		Ma	M	
Jan. 15, 1903	Bishop, Lona	2d	37	4	15	PF	n/m	
Apr. 22, 1954	Bishop, Nellie	57		203		Ma	M	
Aug. 26, 1880	Biskey, James	12	11	1	6	PF	n/m	
Nov. 29, 1887	Bissett, Mrs. M. A.	42	18	5		P	n/m	
Mar. 14, 1994	Bistram, Genevieve Ruth	73				E		
May 6, 1927	Bitner, David C.	77				A	l/o	
July 2, 1908	Bittinger, George	78	8	2		P	M	
June 20, 1880	Bittinger, Sarah	39	8	2		P	M	
Apr. 6, 1922	Bittner, Ellen	57	4	116		G	M	
May 9, 1908	Bittner, Jacob	77	4	116		G	M	Jacob Buettner
Jan. 9, 1920	Bitts, John	80					l/o	
Jan. 29, 1937	Bitzer, Carrie	76	23	4		P	M	
Jan. 12, 1930	Bitzer, John	81	23	4		P	M	
Mar. 9, 1910	Bitzer, Louis	39	23	4		P	M	
June 2, 1912	Bjork, Erick	32	5	2		P	n/m	
	Bjork, John		2	12		A	m/o	
Oct. 2, 1885	Black, infant	sb	19	5	4	PF	n/m	
July 19, 1896	Black, B. William	36	2	19		A	M	
Aug. 13, 1897	Black, James	54	35	1	8	PF	n/m	
Feb. 24, 1904	Black, Katie	7	37	6	1	PF	M	
July 21, 1923	Black, William	73					l/o	pauper
Oct. 12, 1923	Blackbown, John	69				A	l/o	

Date	Name	Age	Block	Lot	Grave	Section	Marked	Comments
May 11, 1880	Blackburn, Clark		6	4	12	PF	n/m	
Sept. 17, 1882	Blackburn, Joseph	54	23	1	2	PF	n/m	
Oct. 5, 1885	Blackmarr, Mrs. E.	34	21	7		P	n/m	
	Blackmarr, George		21	7		P	m/o	
Nov. 12, 1907	Blades, Mathilda	45	G	4		I	M	
May 11, 1887	Blagovitzch, P.	30	20	4	6	CF	n/m	
Sept. 15, 1912	Blair, Capt. Albert	80		121		Ma	M	
Sep. 19, 1982	Blair, Edward	44						Shipped to Montrose, Colorado
Apr. 3, 1907	Blair, Evelyn	2m	41	3	3	PF	n/m	
Oct. 4, 1918	Blair, John	70				F	l/o	
Sept. 7, 1947	Blake, Marjorie	32	5	8		A	M	
Mar. 3, 1896	Blake, Mary	59	25	2	3	PF	n/m	
June 12, 1885	Blake, Michael	2w	11	3	13	CF	n/m	
1880	Blakeley, J.		4	4	2	PF	n/m	
Feb. 15, 1891	Blakey, Amanda	42	22	12		P	M	or Blakey
Mar. 22, 1960	Blakey, Anna	89	E	23		E	M	
May 28, 1946	Blakey, Arthur	31	1	9		A	M	
May 16, 1923	Blakey, Austin	75	22	12		P	M	
Apr. 25, 1895	Blakey, Edith	23		112		Ma	M	
Oct. 6, 1900	Blamey, infant	sb	14	12		P	n/m	
Jan. 20, 1901	Blamey, Bessie	5	14	12		P	n/m	
Mar. 3, 1923	Blamey, Eliza	59	14	12		P	n/m	
Jan. 18, 1911	Blamey, Frank	50	14	12		P	n/m	
Sept. 24, 1898	Blamey, George	16d	14	12		P	n/m	
Jan. 2, 1901	Blamey, James	1	14	12		P	n/m	
Mar. 10, 1910	Blamey, John	24	14	12		P	n/m	
July 18, 1894	Blanchard, O. M.			148		Ma	n/m	
Feb. 2, 1880	Blanchard, Zavier		3	5	1	PF	n/m	or Lavier, a child
Jan. 18, 1880	Bland, Annie		8	6		P	n/m	
Feb. 13, 1902	Blank, infant	sb	37	4	10	PF	n/m	
Mar. 16, 1932	Blanton, infant	sb					l/o	
May 28, 1904	Blasenich, Angela	57	18A	8		P	M	A. Blasenigh
Aug. 25, 1887	Blasenich, Edward	11m	18A	8		P	n/m	
Dec. 3, 1954	Blasenich, Fanny	89	B	6		E	M	
Jan. 16, 1888	Blasenich, Marie	7w	18A	8		P	n/m	

Date	Name	Age	Block	Lot	Grave	Section	Marked	Comments
	Blatchley, John		10	2		P	n/m	moved from OC 10/23/1880
Nov. 4, 1961	Blei, infant	sb	15	15	17	AB	M	
June 23, 1887	Blenklin, N.	33	20	1	6	CF	n/m	
May 7, 1887	Blenklin, Nicholas	1	19	4	17	CF	n/m	
Oct. 15, 1935	Bliss, Myrtle	35	13	7		A	M	
Apr. 20, 1915	Blodgett, Catherine	68				F	I/o	
May 3, 1893	Blodgett, William	26	25	4	9	PF	n/m	
June 15, 1900	Blodgett, William M.	49	13	1	5	PF	n/m	
Mar. 11, 1890	Blom, Andrew	43	13	3	2	PF	n/m	
Mar. 22, 1902	Blomdahl, Annie	25	39	3	2	PF	n/m	
Apr. 11, 1902	Blomdahl, Ina	17d	39	3	2	PF	n/m	
Apr. 5, 1933	Blomquist, Oscar	54	4	6		I	M	
Nov. 21, 1907	Bloom, Marion	57					I/o	
Sept. 10, 1880	Bloom, Victor		9	1	10	PF	n/m	
July 20, 1961	Bloomberg, Amanda	88	C	8		E	M	
Apr. 16, 1925	Bloomberg, Charles	58	C	8		E	M	
Oct. 21, 1918	Bloomer, J. H.	30					I/o	
Feb. 25, 1905	Bloomfield, Jesse	39	D	18	5	J	M	
July 26, 1911	Bloomquist, infant	sb				F	I/o	
Feb. 9, 1902	Biosfeld, infant	sb		136		Ma	M	
June 10, 1903	Blosfeld, infant	sb		136		Ma	M	
Feb. 15, 1908	Bloss, Josiah	67	2	61		G	M	
Mar. 8, 1880	Blount, E. W.		10	1	13	PF	n/m	
Oct. 15, 1886	Blount, J. C.	29	21	1	11	PF	n/m	
Mar. 20, 1887	Blount, Jake	47	29	4	10	PF	n/m	
Sept. 6, 1880	Blount, S. A.		6	5	2	PF	n/m	
Oct. 5, 1891	Blumberg, Mrs. S.	50	B	15	3	J	M	
Jan. 28, 1893	Blume, Christopher	37	27	17		P	n/m	
Mar. 21, 1880	Blythe, Henry		10	2	1	PF	n/m	
Feb. 2, 1899	Boardman, infant	sb	36	5	4	PF	n/m	
Oct. 9, 1882	Bochler, William	3w	18	1	8	PF	n/m	
Oct. 29, 1889	Bock, Christian	45	2	13		I	n/m	
1893	Boddy, Tamazine	75	3	31		A	M	
Dec. 3, 1901	Boegel, Robert	54	40	1	10	PF	n/m	
Jan. 25, 1891	Boehmer, Carl	8m	24	4		P	M	

Date	Name	Age	Block	Lot	Grave	Section	Marked	Comments
Nov. 15, 1897	Boesch, William	55	35	1	14	PF	n/m	
Oct. 13, 1906	Boessel, Philip	38	39	1	11	PF	M	
Apr. 20, 1913	Boessinger, Gottlieb	54				F	I/o	
May 11, 2002	Bogart, Jack Roy	18	2	24	5	E		
Oct. 19, 1932	Bogh, Ella	71	5	7		I	M	
Nov. 11, 1923	Bogh, Samuel	69	5	7		I	M	
Feb. 8, 1992	Bogunovich, Rudolph L.					E		
July 29, 1883	Bogy, Maud	5	4	6	15	CF	n/m	
Sept. 3, 1960	Bohen, Annie	66	D	1		E	M	
May 25, 1887	Bohen, Elizabeth		4c	19		C		moved to SJ 5/12/1897
June 5, 1964	Bohen, John	79	D	1		E	M	
June 21, 1888	Bohen, Marian	6w	4c	19		C		moved to SJ 5/12/1897
Nov. 21, 1885	Bohen, Mary	3	4c	19		C		moved to SJ 5/12/1897
Feb. 14, 1887	Boiland, J. A.	2	14	6	2	CF	n/m	
Mar. 6, 1880	Boiland, William	1	9	1	16	CF	n/m	
June 20, 1881	Boise, Elsie		9	1		P	n/m	
Aug. 15, 1882	Boise, Elsie	5	3	2		P	M	
Feb. 26, 1885	Boise, Eyer	1	3	2		P	M	
Oct. 22, 1885	Bolan, Nora	2	14	2	4	CF	n/m	
July 31, 1921	Boland, Mrs. ?	30				A	I/o	
Jan. 4, 1943	Bolding, Raymond	30	13	1		A	M	
July 17, 1958	Bolin, infant	sb	15	20	17	AB	M	
Mar. 31, 1881	Bolin, August	2	14	2	14	CF	n/m	
Apr. 12, 1881	Bolin, Celia	1	14	6	16	CF	n/m	
Dec. 30, 1936	Boline, Augusta	84	4	13		I	M	
Nov. 4, 1918	Boline, Carl	23	4	10		I	M	
Dec. 12, 1941	Boline, John	81	4	13		I	M	
Oct. 4, 1887	Bolitho, John	22	23	2	9	CF	n/m	
June 5, 1914	Bollman, Anna	83	3c	8		C	M	
Apr. 15, 1922	Bollman, J.	62	3c	8		C	n/m	
1913	Bollman, Jacob	93	3c	8		C	M	shipped here in 1915
Sept. 17, 1920	Bollman, James	75					I/o	pauper
May 24, 1918	Bollman, Laureta	46	3c	8		C	M	
Apr. 28, 1895	Bolna, Andrew	2	32	6	17	PF	n/m	
Jan. 6, 1918	Bolna, Anne	51	OD	2		C	n/m	

Date	Name	Age	Block	Lot	Grave	Section	Marked	Comments
Jan. 16, 1894	Bolna, George	10	32	6	16	PF	n/m	
Sept. 4, 1907	Bolna, George	4					l/o	
Feb. 25, 1923	Bolton, L. H.	65					l/o	pauper
	Bolton, Lindsay		22	28		P	M	
	Bonan		5	5		I	m/o	
	Bond Children		G	8		PO	M	
July 9, 1881	Bond, Bessie	2	14	4	17	PF	n/m	
Nov. 14, 1935	Bond, Dolores	32	B	18		E	M	
May 17, 1891	Bond, Evelyn	7	29	13		P	M	
Apr. 21, 1927	Bond, George	70	5	156		G	M	
Jan. 19, 1884	Bond, Mary A.	10d	11	2	2	CF	n/m	
Aug. 28, 1928	Bond, Mary B.	78	29	13		P	M	
Jan. 12, 1960	Bond, Raymond Sr.	61	B	18		E	M	
	Bond, Richard		14	4	16	F	n/m	moved from OC 1881
Nov. 7, 1897	Bond, Richard	49	29	13		P	M	
Mar. 2, 1901	Bond, William	24	29	13		P	M	
Mar. 5, 1970	Bone, Marion	43	2	57		G	M	
July 20, 1900	Bonnell, Dayton	44	35	3	9	PF	n/m	
Jan. 12, 1885	Bonner, infant	sb	19	6	1	PF	n/m	
Nov. 27, 1938	Bonner, Quentin	52		180		Ma	M	
Mar. 12, 1884	Bonorand, Christine	3		28		Ma	M	
Dec. 17, 1882	Bonorand, Louisa	29		28		Ma	M	
Aug. 25, 1886	Bonorand, Martin	47	14	3		P	n/m	
Dec. 8, 1881	Booco, Mrs. C. R.	58	G	4		PO	M	
1891	Booco, Catherine	51	G	4		PO	M	
	Booco, Dora	4	10	7		P	n/m	moved from OC 3/2/1880
1894	Booco, Elizabeth	39	G	4		PO	M	
May 7, 1928	Booco, Isaac	99	G	4		PO	M	
1878	Booco, Rosetta	6	G	4		PO	M	moved from OC 10/8/1880
Jan. 8, 1925	Booth, Dorothy	78		174		Ma	n/m	
Dec. 31, 1916	Booth, John	68		174		Ma	M	
Jan. 28, 1930	Booth, Laura	43					l/o	
Apr. 10, 1894	Borden, Addie	32	24	3	9	PF	n/m	
July 11, 1885	Borden, Bertha	3w	19	1	4	PF	n/m	
May 3, 1885	Borden, Morton	28	25	4		P	M	

Date	Name	Age	Block	Lot	Grave	Section	Marked	Comments
May 3, 1885	Borden, Sylvester	27	25	4		P	M	
Oct. 4, 1914	Borg, Andy	52	1	6		P	n/m	
Mar. 27, 1917	Borgard, Barney						l/o	pauper
Mar. 9, 1907	Borgson, Daniel	20	13	3		P	n/m	or Bergnesen
Feb. 14, 1910	Borgson, Gus	63	13	3		P	n/m	or Burgeson
	Bornell, Samuel		5	140		G	M	
Apr. 22, 1902	Borras, Sarah	49	1c	16		Ca	n/m	
Oct. 21, 1967	Bortz, Shannon	2	A	7		E	M	
Jan. 3, 1915	Bosta, Ely					F	l/o	
Apr. 10, 1892	Bott, infant	sb	10	6		P	n/m	
Nov. 11, 1923	Bough, Samuel	69				I	l/o	
July 30, 1880	Boughner, William		5	4	3	PF	n/m	
Feb. 8, 1925	Boughton, George	65					l/o	
Mar. 21, 1882	Bouland, J. J.	25	5	3	14	CF	n/m	
Jan. 20, 1884	Boulton, infant	sb	20	5	2	CF	n/m	
May 20, 1892	Boun, Joseph	42	24	2	6	CF	n/m	
Feb. 22, 1882	Bountaey, John	50	16	4	9	F	n/m	
Oct. 27, 1883	Bovian, Aquilla		12	3	3	CF	n/m	
	Bowden			119		KP	m/o	
Dec. 22, 1889	Bowden, John	35	26	2	4	PF	n/m	
Dec. 22, 1901	Bowden, William	4		159		Ma	M	
Sept. 28, 1933	Bowden, William E.	59	P	38		Ma	M	
Aug. 20, 1931	Bowen, Clarence	36	C	12		E	M	
June 13, 1910	Bowen, Daniel	56	15	2		P	M	
Sept. 22, 1888	Bowen, Frank	5w	15	2		P	n/m	
	Bowen, George		2	58		G	M	
May 12, 1906	Bowen, Isaac	65	38	2	16	PF	n/m	
Apr. 5, 1918	Bowen, Joseph	27					l/o	
Aug. 1, 1952	Bowen, Margaret	89	15	2		P	M	
1957	Bowen, Margaret	87	2	58		G	M	
Aug. 15, 2002	Bowen, Marguerite Nellie	84						
Oct. 30, 1916	Bowen, Robert	4m	2	58		G	M	
Sept. 4, 1971	Bowen, Rose	81	2	58		G	M	
1896	Bowen, Sidney	1	2	58		G	M	
Jan. 11, 1926	Bowen, Thomas Jr.	11	2	58		G	M	

Date	Name	Age	Block	Lot	Grave	Section	Marked	Comments
Feb. 25, 1941	Bowen, Thomas	53	2	58		G	M	
Aug. 18, 1893	Bowen, William	3m	15	2		P	n/m	
Sept. 16, 1890	Bowen, Zela	1	C	3		PO	n/m	or Bower
Nov. 26, 1887	Bower, infant	sb	19	2	10	PF	n/m	
July 22, 1888	Bower, Frank	29		2		Ma	M	
Feb. 5, 1880	Bower, Margaret					F	l/o	
Oct. 13, 1928	Bowes, Henry	76					l/o	pauper
Sept. 8, 1926	Bowler, Mrs. J. E.	29					l/o	
Nov. 27, 1926	Bowler, John	63					l/o	pauper
Sept. 8, 1896	Bowlain, William	75	25	3	15	PF	n/m	
May 28, 1886	Bowman, Catherine	35	28	3	7	PF	n/m	
Feb. 5, 1880	Bows, Margaret		11	1	4	PF	n/m	
Mar. 31, 1899	Bowstead, Mary	32	34	1	9	PF	n/m	
Dec. 6, 1947	Boyd, infant	sb	F	1		E	n/m	
Apr. 5, 1909	Boyd, Hannah	5m	3c	13		C	M	
Sept. 8, 1942	Boyd, James	35	5	139		G	M	
July 22, 1949	Boyd, Jennie	1d	8	21		A	n/m	
May 6, 1921	Boyd, John	63					l/o	
Oct. 5, 1955	Boyd, John	68	F	1		E	M	
Aug. 13, 1896	Boyd, Lottie	3m	17	10		P	n/m	
Nov. 10, 1880	Boyd, Richard	22	9	4	7	PF	n/m	
Sept. 29, 1900	Boyd, Sarah	1m	3c	13		C	M	
Aug. 29, 1896	Boyd, William	6m	3c	13		C	M	
Nov. 13, 1901	Boyer, George	7m	37	5	15	PF	n/m	
Nov. 14, 1935	Boyer, Gus	52	10	10		P	n/m	
Nov. 3, 1892	Boyeson, John	35	25	1	1	PF	n/m	
May 10, 1891	Boyle, infant	sb	2a	1		C	n/m	
Nov. 24, 1890	Boyle, ? (s)							moved to SJ
Sept. 16, 1887	Boyle, Allen	9m	14	5	8	CF	n/m	
Oct. 20, 1931	Boyle, Anna	71	C	7		E	M	
Mar. 4, 1880	Boyle, James	35	10	3	17	CF	n/m	
May 21, 1895	Boyle, James	2	2a	1		C	n/m	
May 8, 1926	Boyle, Michael	68	C	7		E	M	
Mar. 22, 1888	Boyle, William	11d	2a	1		C	n/m	
June 13, 1900	Boyle, William	45	2a	1		C	n/m	

Date	Name	Age	Block	Lot	Grave	Section	Marked	Comments
Sept. 24, 1890	Boynton, Ethel	1	32	2	1	PF	n/m	
June 11, 1914	Boynton, Frank	53	6c	5		C	M	
Apr. 6, 1932	Boynton, George	71	5	130		G	M	
Oct. 19, 1914	Boynton, Jane	78	6c	5		C	M	"Mrs. R. S."
Apr. 6, 1908	Boynton, R. S.	76	6c	5		C	M	
Dec. 30, 1908	Brace, Anna	37	6c	4		C	M	
Apr. 14, 1889	Bracker, Chris.	30	29	10		P	n/m	or Brackett
Aug. 29, 1891	Brackett, infant	2w	29	10		P	n/m	or Bracker
Sept. 14, 1899	Braddock, Lelia	9m	36	4	9	PF	n/m	
Sept. 8, 1885	Braden, Archibald	26		12		Ma	n/m	
Apr. 14, 1901	Braden, Clara	46		12		Ma	n/m	
Jan. 10, 1892	Braden, G. W.	55	1P	6	3	PF	n/m	
July 27, 1905	Braden, Margaret	84		26		Ma	n/m	
Feb. 24, 1888	Braden, Robert	5		26		Ma	n/m	
Dec. 29, 1888	Bradley, Annie	17	21	2	8	CF	n/m	
Sept. 27, 1887	Bradley, Bridget	44	20	1	11	CF	n/m	
Mar. 14, 1882	Bradley, John	48	22	4	2	CF	n/m	
Apr. 8, 1880	Bradley, Thomas		5	3	16	CF	n/m	
Jan. 16, 1946	Bradovich, Michael	54	5	127		G	M	O'Bradovich
1948	Bradovich, Wilma	49	5	128		G	M	
May 28, 1930	Bradridge, Albert	62					l/o	
Sept. 27, 1919	Bradridge, Janice	54				F	l/o	
May 25, 1903	Bradtke, August	85	27	25		P	n/m	
June 10, 1895	Bradtke, Ernestine	80	27	25		P	n/m	
Dec. 2, 1983	Brady, Beverly							Shipped to Buena Vista, Colorado
July 7, 1887	Brady, Edward	25	23	1	6	CF	n/m	
Mar. 17, 1883	Brady, James	30	6	3	4	CF	n/m	
Jan. 10, 1892	Brady, Lizzie	50	1P	6	9	PF	n/m	
Aug. 31, 1938	Brady, Thomas	1m	8	17		A	n/m	
Feb. 16, 1887	Brady, William	9m	4c	17		C	n/m	
Apr. 6, 1883	Braham, Arthur	10m	B	3	6	J	n/m	
Aug. 21, 1883	Braham, Rose	4m	B	3	5	J	n/m	
May 15, 1886	Brahler, Edward	7	3a	2		C	M	
	Brahmer		2	10		I	m/o	
Sept. 28, 1894	Brainard, infant	sb	11	3	15	CF	n/m	

Date	Name	Age	Block	Lot	Grave	Section	Marked	Comments
Feb. 28, 1891	Braken, George	5	32	4	4	PF	n/m	
Jan. 22, 1891	Brandes, Charles	50	21	3	15	CF	n/m	
	Brandon, Benjamin			72		Ma	n/m	moved from OC 4/6/1883
July 21, 1884	Brandon, Mamie	2m	11	5	14	CF	n/m	
Mar. 14, 1883	Brandon, Perry	41		71		Ma	n/m	
Mar. 10, 1883	Brandon, Ruby	2m	4	2	11	CF	n/m	
May 29, 1935	Brandweberg, Sylvia	44				E	l/o	
May 29, 1955	Brann, John	53	12	7		A	M	
Jan. 15, 1938	Brannin, Jesse	24	6	43		A	M	
July 8, 1978	Brannin, Margaret	94	6	43		A	M	
Apr. 20, 1932	Brannin, Ore	59	6	43		A	M	
July 12, 1880	Brannin, Theodore	8	5	3	3	PF	n/m	
Aug. 24, 1936	Brannin, Theodore	27	6	43		A	M	
Jan. 16, 1882	Brantley, Nancy	39	21	3	16	PF	M	"Nannie"
Jan. 14, 1917	Brassett, Maud	42					l/o	or Bressette
Sept. 16, 1945	Bratton, Hazel	48	5	135		G	M	
Jan. 13, 1891	Braun, Miss A.	56	21	2	16	PF	n/m	or Brown
Nov. 2, 1890	Braun, Lucinda	65	13	2	9	PF	n/m	or Brown
Sept. 18, 1883	Brauthoover, Levi	44				G		shipped east
July 3, 1890	Bravin, Thomas	42				I	l/o	
	Braxton, Edward		5	139		G	M	
	Bray		OA	3		C	m/o	
Oct. 14, 1938	Bray, infant	sb	2	26		A	M	"Roderick"
Oct. 14, 1938	Bray, infant	1d	2	26		A	M	"Ronald"
	Bray, Arnold		2	26		A	M	
Feb. 1, 1931	Bray, Clara	61	8	10		C	M	
Apr. 1, 1918	Bray, Ed	64					l/o	
Mar. 10, 1923	Bray, Edwin	67					l/o	
Jan. 12, 1931	Bray, Elizabeth	64	2	26		A	M	
July 3, 1945	Bray, Emma	84		183		Ma	M	
Sept. 14, 1880	Bray, Eva	18	9	1	1	PF	n/m	
May 21, 1922	Bray, George	63	2	26		A	M	
Aug. 7, 1998	Bray, George Andrew							
Mar. 31, 1918	Bray, Issac	64					l/o	
1936	Bray, James	73		183		Ma	M	

Date	Name	Age	Block	Lot	Grave	Section	Marked	Comments
Feb. 9, 1902	Bray, Jennie	30	40	1	15	PF	n/m	
Apr. 27, 1913	Bray, John	51	1	4		P	M	
Mar. 5, 1885	Bray, John T.	2h	19	5		PF	M	
Apr. 10, 1907	Bray, Joseph	82	40	3	4	PF	M	
Oct. 20, 1918	Bray, Joseph	22	4	4		P	M	
Dec. 24, 1926	Bray, Joseph	66	E	22		E	n/m	
Nov. 30, 1890	Bray, Mary	10m	32	2	3	PF	n/m	
Nov. 9, 1887	Bray, Michael		21	3	1	CF	n/m	
Dec. 29, 1926	Bray, Minnie	61	E	22		E	n/m	
	Bray, Nellie					PF	M	
Mar. 25, 1919	Bray, Phebe	64					l/o	
Mar. 12, 1950	Bray, Samuel	81	8	10		C	M	
1935	Bray, Sylvia	45	E	22		E	M	
Nov. 6, 1881	Breach, George	15	17	4	15	F	n/m	
June 7, 1899	Breath, J. W.	30	21	4	7	CF	n/m	
Aug. 30, 1880	Breckenridge, Nora	7	11	4	6	PF	n/m	
Mar. 21, 1884	Breene, infant	2d	4c	35		C	n/m	
June 30, 1887	Breene, John	32	6c	9		C	M	
April 21, 1886	Breene, Johnnie	3	4c	35		C	M	
Dec. 9, 1885	Breene, Julia	25	4c	35		C	M	
	Breene, Mary		4c	35		C	M	
Apr. 26, 1886	Breene, Parnell	7m	4c	35		C	n/m	
	Breese, David		34	2	14	PF	n/m	moved from OC 8/30/1901
	Breman, Herman					PF	M	
Jan. 1, 1885	Breman, John		12	2	9	CF	n/m	
Aug. 6, 1881	Breman, Mary	2	7	2	8	CF	n/m	
Mar. 13, 1907	Bremer, infant	sb				I	l/o	
Dec. 20, 1890	Bremer, Emelind	56	5	3	10	CF	n/m	
	Brenley		F	10		PO	m/o	
July 19, 1924	Brennan, infant	sb	7	18		A	M	"Win."
Aug. 26, 1927	Brennan, infant	sb	8	17		A	n/m	
Apr. 7, 1884	Brennan, Anna	1	11	6	3	CF	n/m	
May 13, 1880	Brennan, Ellen	1	4	2	18	PF	M	located in 4-2P or Breman
Jan. 1, 1885	Brennan, John		12	2	9	CF	n/m	
May 26, 1921	Brennan, John	65	23	4	8	CF	M	

Date	Name	Age	Block	Lot	Grave	Section	Marked	Comments
May 13, 1880	Brennan, Mary	1	4	2	18	PF	M	located in 4-2P or Breman
Aug. 6, 1881	Brennan, Mary	2	7	2	8	CF	n/m	
Dec. 30, 1901	Brennan, Patrick	32	28	2	10	PF	n/m	
Jan. 2, 1886	Brennan, Thomas	41	13	4	4	CF	n/m	
	Brenom, Teresa		8	16		A	M	moved from OC 7/12/1880
	Breslin, John		13	1		P	n/m	
May 1, 1887	Bresnehan, Mary	8m	14	6	15	CF	n/m	
July 28, 1912	Bressette, Gerald	7m	18A	4		P	M	
Jan. 14, 1917	Bressette, Maude	42	18A	4		P	n/m	
Aug. 26, 1880	Bretherton, infant	sb	22	1		P	n/m	
Jan. 14, 1889	Bretherton, infant	sb	22	1		P	n/m	
June 28, 1883	Bretherton, Annie L.	21	22	1		P	n/m	
Sept. 2, 1883	Bretherton, Annie W.	4m	22	1		P	n/m	
May 26, 1890	Bretherton, James	1d	22	1		P	n/m	
Mar. 29, 1897	Brettschneider, Herman	33	28	11		P	M	"H.J."
Dec. 13, 1890	Brewer, ?							moved to SJ
Apr. 30, 1889	Bricker, William	39	5	3	16	CF	n/m	
Mar. 26, 1884	Bridenthall, Henry	29	23	2	1	PF	n/m	
Jan. 26, 1887	Bridges, John		31	3	3	PF	n/m	
June 14, 1880	Bridges, Maggie		3	1	12	PF	n/m	
1894	Briel, infant		2	7		A	M	
Oct. 7, 1916	Briel, Adolph	54	2	7		A	M	
Oct. 31, 1921	Briel, Julius	62	2	7		A	M	
1901	Briel, Louis	5	2	7		A	M	
July 26, 1919	Briel, Rosa	53	2	7		A	M	
Apr. 11, 1961	Briel, William	68	2	7		A	n/m	
Apr. 2, 1896	Briggs, Amy	60	26	24		P	M	
Dec. 19, 1890	Briggs, Enos L.	3w	21	33		P	M	
Sept. 16, 1890	Briggs, Enos S.	40	21	33		P	M	
Apr. 22, 1895	Briggs, J. B.	57	21	33		P	M	
Feb. 9, 1930	Briggs, James	70				E	l/o	
Feb. 1, 1891	Briggs, Leslie	3	21	33		P	M	
May 19, 1888	Brill, infant	sb	19	4	11	PF	n/m	
Apr. 14, 1910	Brill, Katherine	39	14	8		P	n/m	
June 21, 1880	Briner, Lewis		4	4	11	CF	n/m	or Brewer

Date	Name	Age	Block	Lot	Grave	Section	Marked	Comments
Aug. 17, 1917	Brink, Alice	1	OB	7		C	M	
Nov. 5, 1918	Brink, Anna	23	OB	7		c	M	
Apr. 15, 1934	Brink, Charles	59	OB	7		c	M	
June 21, 1963	Brink, Mathilda	84		197		Ma	M	
Sept. 26, 1890	Brinley, Tellen	3m	F		10	PO	n/m	
	Brisben		13	1		P	m/o	
Apr. 13, 1892	Brittian, Harry	2		1		Ma	n/m	or Britton
May 2, 1940	Brittle, Joan	1	8	17		A	M	
May 15, 1882	Britton, Harry	3m	18	5	12	CF	n/m	
Jan. 23, 1883	Britton, John	36	16	2	13	CF	n/m	
June 24, 1880	Broadhead, W. S.		4	5	5	PF	n/m	or Broadheart or Brookheart
July 16, 1906	Brock, Anna	30	38	2	15	PF	n/m	
Oct. 30, 1962	Brock, Lou Jr.	27	12	13		A	M	
Dec. 24, 1883	Brockenshire, Joseph	36	3	2		I	n/m	or Brokenshire
Oct. 18, 1914	Brockenshire, Thomas	52	26	47		P	n/m	or Brokenshire
1880	Brockway, M. V.		3	2	1	PF	n/m	
Feb. 5, 1891	Brockwell, Jennet	5	29	5	10	PF	n/m	
Apr. 2, 1883	Brodie, John	30	30	3	16	PF	n/m	
Feb. 24, 1883	Brodie, William	24	30	1	16	PF	n/m	
1906	Brogain, Hattie	25	29	34		P	n/m	10/20/1907
Dec. 6, 1916	Brogain, Robert	52				F	l/o	
Apr. 25, 1915	Brogan, Josephine	38	B	3		PO	M	
Dec. 24, 1883	Brokenshire, Joseph	36	3	2		I	n/m	or Brokenshire
Oct. 18, 1914	Brokenshire, Thomas	32	26	47		P	n/m	or Brokenshire
May 14, 1886	Broman, Herman	4m	2	1	11	PF	n/m	
Feb. 25, 1905	Broman, Isaac	70	39	2	8	PF	n/m	
Sept. 13, 1882	Broman, Oscar	1	18	2	2	PF	n/m	
June 27, 1881	Brongesser, Jacob	81	15	2	3	PF	n/m	
July 13, 1883	Brookart, Charles	2m	4	4	13	CF	n/m	
June 24, 1880	Brookheart, W. S.		4	5	5	PF	n/m	or Broadhead or Broadheart
Aug. 26, 1890	Brooks, Archibal	18	26	1	10	PF	M	
June 10, 1880	Brooks, Effie	16	13	10		P	n/m	
Nov. 5, 1887	Brooks, George	53	27	3	1	F		shipped 11/12/1887
Dec. 4, 1900	Brooks, James	55	34	4	8	PF	n/m	
Apr. 15, 1918	Brooks, John	36				A	l/o	

Date	Name	Age	Block	Lot	Grave	Section	Marked	Comments
Sept. 9, 1897	Brooks, Louis	2	11	5	1	PF	n/m	
Apr. 8, 1886	Brooks, Mary	42	13	10		P	n/m	
Mar. 8, 1897	Brooks, Walter	3m	36	1	11	PF	n/m	
Nov. 4, 1891	Broom, Fannie	42	23	3		P	M	
Mar. 21, 1904	Broom, Walter	17	23	3		P	M	
Aug. 6, 1920	Broom, William	76	23	3		P	M	
Oct. 7, 1890	Brophy, Mary	50	29	3	11	CF	n/m	
Feb. 7, 1888	Brosius, Mattie	15	26	1	1	PF	M	
June 25, 1880	Brosley, Joseph	45					l/o	
Jan. 29, 1954	Broughton, Robert	70	12	14		A	M	
May 15, 1880	Browder, Nora		5	2	2	F	n/m	
Mar. 11, 1947	Brcwen, infant	sb	5	13		I	n/m	
Sept. 14, 1930	Brower, Peter	75				A	l/o	
	Brown		27	10		P	m/o	
July 5, 1880	Brown, infant		8	5	11	F	n/m	
Aug. 24, 1920	Brown, infant	sb					l/o	
Jan. 13, 1891	Brown, Miss A.	56	21	2	16	PF	n/m	or Braun
Jan. 25, 1907	Brown, Berrie	41	28	15		P	M	
Mar. 16, 1883	Brown, C. P.	64	30	2	16	F	n/m	
Jan. 12, 1911	Brown, Charles	65					l/o	
June 25, 1953	Brown, Charles	10h	7	15		A	n/m	
	Brown, Cy		C	5		PO	m/o	
Aug. 20, 1880	Brown, Cyrus	58		38		Ma	n/m	
May 20, 1895	Brown, Daniel	62	25	1	8	PF	n/m	
May 13, 1953	Brown, Dolly	54	E	4		E	M	
Jan. 21, 1880	Brown, Edger		9	3		P	n/m	
July 25, 1909	Brown, Edith	34	28	15		P	n/m	
Mar. 11, 1955	Brown, Edward	65	E	4		E	M	
Apr. 25, 1881	Brown, Elizabeth		16	3	3	F	n/m	
Dec. 30, 1948	Brown, Elizabeth K.	79	12	43		A	M	
May 3, 1883	Brown, Frank	31	22	4	13	F	n/m	
June 10, 1963	Brown, Frank E.	97		200		Ma	n/m	
July 25, 1895	Brown, Fred M.	27	28	21		P	M	
Dec. 8, 1929	Brown, Fred M.	38					l/o	
May 31, 1881	Brown, George		14	5	9	F	n/m	

Date	Name	Age	Block	Lot	Grave	Section	Marked	Comments
July 3, 1954	Brown, George M.	1d	7	15		A	M	
Sept. 9, 1895	Brown, Gerald	6m		88		Ma	M	
Aug. 9, 1880	Brown, Grant	3m	26	43		P	n/m	
Mar. 5, 1913	Brown, Howard	5w		200		Ma	M	
Jan. 12, 1911	Brown, Jacob	72	16	2		P	M	
Oct. 10, 1928	Brown, James	79	28	15		P	n/m	
Feb. 21, 1954	Brown, Jean	45		200		Ma	M	
	Brown, John		4	101		G	M	
Nov. 27, 1937	Brown, John	11	5	129		G	M	
Apr. 11, 1893	Brown, Lawrence	11m	B	5		PO	M	
Sept. 9, 1880	Brown, Linnsle	2	10	1		P	n/m	
Nov. 1, 1885	Brown, Lizzie	60	21	3	9	F	n/m	
Nov. 25, 1901	Brown, Lloyd	48	40	3	6	PF	n/m	
Nov. 2, 1890	Brown, Lucinda	65	13	2	9	PF	n/m	or Braun
July 25, 1885	Brown, Mary	34	13	2	10	F	n/m	
Dec. 25, 1910	Brown, Nellie Evans	43		111		Ma	M	
Jan. 4, 1888	Brown, Patrick	23	2a	6		C	n/m	
	Brown, Raymond		7	15		A	M	
June 24, 1898	Brown, Robert	60	2P	2	5	PF	n/m	
Apr. 14, 1966	Brown, Robin	3w	15	10	3	AB	M	
Dec. 26, 1888	Brown, Ruth	4d		88		Ma	M	
June 25, 1950	Brown, Secil	67		200		Ma	M	
July 22, 1891	Brown, Stella	14	13	4	14	F	n/m	
Dec. 29, 1880	Brown, Virginia	40	16	5		P	n/m	
Nov. 29, 1892	Brown, William	43	29	2		P	n/m	
May 26, 1909	Brown, William S.	36	29	2		P	n/m	
Aug. 12, 1889	Browne, Millard	54	1P	2	16	PF	n/m	
Feb. 24, 1885	Brownlee, Florence	25	22	18		P	M	
June 9, 1885	Brownlee, Minnette	18	4c	26		C	M	
Sept. 5, 1883	Brownlee, Octavia	4m	22	18		P	M	
Nov. 18, 1896	Brownlee, Taylor	40	22	18		P	n/m	
June 17, 1885	Brownlee, Wallace	2w	4c	26		C	M	
Aug. 16, 1883	Browse, Hannah	17	3	2		I	n/m	
Apr. 21, 1880	Bruce, Alice	1h	5	1	5	F	n/m	
Jan. 29, 1902	Bruce, James	34	40	1	13	PF	n/m	

Date	Name	Age	Block	Lot	Grave	Section	Marked	Comments
June 9, 1919	Bruce, Joseph	65					I/o	pauper
Aug. 23, 1898	Bruce, Lillie	24	35	1	6	PF	n/m	also known as Lillie Lawrence
Aug. 26, 1881	Bruckman, Ruth	5m	12	1		P	n/m	
June 13, 1881	Bruehl, Nicholas	6	14	4	8	F	n/m	
Nov. 12, 1884	Bruen, Fred	29	26	16		P	M	
June 23, 1881	Bruin, Joseph	8	7	1	6	F	n/m	
Jan. 9, 1949	Bruke, infant	sb	8	21		A	n/m	
Feb. 20, 1911	Bruner, James	46	11	7		P	n/m	or Julius
Apr. 14, 1897	Bruner, W. H.	61	28	3	5	CF	n/m	
Feb. 10, 1897	Brunick, infant	2w	26	53		P	n/m	
May 4, 1888	Brunick, Carle	8	26	53		P	n/m	
May 29, 1888	Brunick, Edgar	4m	26	53		P	n/m	
Sept. 2, 1883	Brunick, Samuel	7	26	53		P	M	
Dec. 26, 1896	Brunick, William	56	26	53		P	M	
Sept. 28, 1883	Bruno, Antonio	33	12	2	3	CF	n/m	
Aug. 23, 1915	Brunton, George	55		112		KP	M	
Jan. 5, 1891	Bruster, Brent	23	12	2	6	CF	n/m	
	Bryan, H. S. L.			95		Ma	M	
	Bryan, R. L.		4	118		G	M	
Apr. 12, 1887	Bryant, M. M.	5	11	1	2	CF	n/m	
Aug. 15, 1898	Bryant, Richard	35	35	2	10	PF	n/m	
June 26, 1882	Bryant, Thomas	45	7	3	15	F	n/m	
Nov. 24, 1902	Bryant, William	50	4	4	12	PF	n/m	
June 3, 1881	Bryne, Josephine	10m	14	3	8	F	n/m	
Nov. 14, 1879	Bryson, Michael		12	4	9	CF	n/m	
May 17, 1880	Buchara, Peter		2	3	6	PF	n/m	
Jan. 26, 1887	Buchanan, ?		31	1	13	PF	n/m	
June 17, 1888	Buchanan, Carl	4	21	55		P	M	
Nov. 5, 1889	Buchanan, Carrie	29	26	50		P	n/m	
May 23, 1890	Buchanan, Claud	14	21	55		P	M	
Nov. 30, 1910	Buchanan, Emma	62	21	55		P	M	
June 21, 1917	Buchanan, Imogene	48		40		KP	M	
Feb. 25, 1899	Buchanan, Irene	4		40		KP	M	
Nov. 5, 1907	Buchanan, James	60	21	55		P	M	
July 7, 1909	Buchanan, John	67	5	132		G	M	

Date	Name	Age	Block	Lot	Grave	Section	Marked	Comments
Oct. 28, 1918	Buchanan, John	34				F	I/o	
Mar. 2, 1924	Buchanan, Milford	61		202		Ma	n/m	
Aug. 1, 1930	Buchanan, Roger	71				A	I/o	
Nov. 14, 1880	Buchanan, William	45	6	2	17	PF	n/m	
Aug. 27, 1893	Buck, Annie	53	23	9		P	n/m	
May 25, 1885	Buck, George	26	28	3	9	F	n/m	
Apr. 15, 1885	Buck, J. F. William	61	23	9		P	M	
Feb. 24, 1906	Buck, John	42	18A	5		P	M	
Dec. 24, 1932	Buck, McKenzie	80	28	22		P	M	
Feb. 18, 1895	Buck, Sophia	31	28	22		P	M	
	Buck, William		23	9		P	M	
Aug. 17, 1923	Buckbait, J. C.	79					I/o	
Mar., 1916	Buckbill, infant	2d					I/o	
June 1, 1882	Buckley, Johanna	3	4	1	5	CF	n/m	
Apr. 15, 1884	Buckley, P. H.	50	23	2	17	F	n/m	
Sept. 12, 1935	Buckley, Patrick	38	13	22		A	M	
May 12, 1883	Buckmaster, Henry	52	30	4	4	PF	M	
Mar. 9, 1940	Buder, George	61	D	22		E	M	
Feb. 24, 1919	Buder, Lucia	5	D	22		E	M	"Lucy"
Jan. 14, 1949	Buder, Selma	54	D	22		E	M	
July 28, 1913	Buelow, Fred	34				F	I/o	
May 9, 1908	Buettner, Jacob	77	4	116		G	M	or Bittner
Feb. 11, 1886	Buffehr, infant	sb	19	3	5	PF	M	
Aug. 30, 1924	Buffehr, Barbara	87	4	98		G	M	
Dec. 2, 1900	Buffehr, Francis	3m	37	1	14	PF	n/m	
Mar. 24, 1921	Buffehr, Frank	45		202		Ma	n/m	
Mar. 15, 1911	Buffehr, George	43	4	98		G	M	
Mar. 11, 1905	Buffehr, Howard	9	4	98		G	M	
Dec., 1913	Buffehr, Jacob	74	4	98		G	M	
May 4, 1934	Buffehr, Jacob	54	4	100		G	M	
Nov. 15, 1925	Buffehr, John	54	D	7		E	M	
Apr. 30, 1927	Buffehr, John	75	5	156		G	M	
July 5, 1946	Buffehr, Kate	92	5	156		G	M	
	Buffington, Charles		D	9		PO	m/o	
Aug. 25, 1897	Buffington, Edna	3	D	9		PO	n/m	

Date	Name	Age	Block	Lot	Grave	Section	Marked	Comments
Sept. 14, 1897	Buffington, Frank	27		103		Ma	M	"F.E."
Aug. 11, 1925	Buffington, Mary	79		103		Ma	M	
Apr. 27, 1890	Buffington, R. S.	51		103		Ma	M	
Oct. 28, 1890	Buffington, Will J.	22		103		Ma	M	
Nov. 23, 1918	Bug, Andrew	58				A	l/o	
Apr. 11, 1917	Bugee, infant	sb				F	l/o	
Aug. 29, 1905	Bull, Elisha	78	21	62		P	M	
Dec. 11, 1918	Bull, Elizabeth	63	21	62		P	M	
June 6, 1900	Bull, George	9	21	62		P	M	
Mar. 18, 1887	Bull, Idema	7	21	62		P	M	
Oct. 23, 1928	Bullard, Charles	81	D	4		E	M	
Mar. 22, 1932	Bullard, Susan	80	D	4		E	M	
Aug. 19, 1889	Buller, J. F. W.	35	1P	3	10	PF	n/m	
	Bullock		5	144		G	m/o	
Feb. 26, 1892	Bullock, infant	sb	1S	6	4	PF	n/m	
Feb. 7, 1983	Bullock, Benton Raymonc	38						Shipped to Empire, Colorado (?)
	Bullock, C. T.		F	10		I	m/o	
July 25, 1950	Bullock, Ellsworth	61	26	15		P	M	
May 26, 1902	Bumgardner, John	50	22	1	2	F	n/m	
Apr. 26, 1902	Bun, John	58	40	2	14	PF	n/m	or Buse
May 21, 1882	Bunker, infant	1d	18	6	12	F	n/m	
Sep. 21, 1883	Bunker, Nellie	1m	18	6	12	F	n/m	
Apr. 15, 1911	Bunn, Hattie	71	3	19		I	M	
June 15, 1892	Bunn, John	61	3	19		I	M	
Mar. 17, 1918	Buones, James	59					l/o	
June 5, 1880	Burch, Eugene	25	2	2	7	PF	n/m	
May 22, 1882	Burchill, A. N.	39	5	3	13	CF	n/m	
Apr. 3, 1891	Burchinell, Thomas	42		80		Ma	M	
Oct. 2, 1894	Burdett		11	1	1	CF	n/m	just the foot of Mrs. Eli Burdett
Jan. 12, 1897	Burdett, Charles	6	G	9		I	n/m	
	Burdick, D. J.		10	8		P	n/m	moved from OC 3/20/1880
Dec. 23, 1892	Burdick, Wallace	34	25	2	1	PF	n/m	
Feb. 2, 1880	Burge, W. S.		11	2	12	F	n/m	
Mar. 1, 1914	Burgenson, Hannah	1w				F	l/o	
Mar. 5, 1914	Burgenson, Hilda	12d				F	l/o	

Date	Name	Age	Block	Lot	Grave	Section	Marked	Comments
July 28, 1934	Burgeson, John	70					I/o	
May 15, 1915	Burgeson, John E.	4				F	I/o	
Jan. 24, 1891	Burgess, Bertie	2d	12	6	9	CF	n/m	
Mar. 22, 1945	Burgess, Margaret	78		138		Ma	M	
May 11, 1929	Burgess, Michael						I/o	pauper
Mar. 3, 1950	Burgess, Sherwood	89		138		Ma	M	
May 23, 1890	Burgmer, Eland		21	54		P	n/m	
Aug. 18, 1937	Burk, Charles	80					I/o	
Aug. 30, 1887	Burk, Frank	28	20	2	10	CF	n/m	
Apr. 14, 1887	Burk, Harry	3	6c	10		C	n/m	
Nov. 27, 1887	Burk, Harry	20	6c	10		C	n/m	
Nov. 4, 1888	Burk, John	6	6c	10		C	n/m	
July 30, 1887	Burk, Thomas	2	6c	10		C	n/m	
Oct. 8, 1888	Burk, Walter	7	6c	10		C	n/m	
	Burke		6	10		P	m/o	
	Burke		12	9		P	m/o	
Mar. 9, 1975	Burke, George F.	64	1	1	5	E	M	
Oct. 26, 2004	Burke, George Stewart	54						
July 5, 1938	Burke, George W.	5m		182		Ma	M	
	Burke, Joan		8	17		A	M	
Dec. 9, 1909	Burke, John	45					I/o	pauper
Apr. 10, 1974	Burke, Kathleen	55	1	5		Ma		entry removed from Register
May 21, 1880	Burke, Mary		3	6	15	PF		moved to SJ 11/19/1896
Apr. 22, 1883	Burke, Mary A	30	5	4	11	CF		moved to SJ 11/19/1896
Sept. 17, 1880	Burke, Patrick	49	9	2	1	F	n/m	
Sept. 12, 1894	Burke, Patrick	57	2P	2	7	PF	n/m	
Apr. 16, 1968	Burkhardt, Barbara	50	F	21		E	M	
June 7, 1930	Burkhardt, Charles	56	3	71		G	n/m	
1925	Burkhardt, Delores		1	11		A	M	
1905	Burkhardt, Elizabeth	58	3	71		G	M	
1907	Burkhardt, Emma	35	3	71		G	M	
Sept. 12, 1936	Burkhardt, George	61	3	71		G	M	
June 22, 1965	Burkhardt, Harold	54	F	21		E	M	
Apr. 25, 1942	Burkhardt, Harry	55	1	11		A	M	
Aug. 8, 1931	Burkhardt, Ida	42	1	11		A	M	

Date	Name	Age	Block	Lot	Grave	Section	Marked	Comments
Aug. 17, 1923	Burkhardt, John	79	5			G	M	
Mar. 9, 1935	Burkhardt, William	52	3	71		G	M	
Feb. 28, 1923	Burkhart, infant	sb				A	l/o	
Aug. 14, 1885	Burkhart, Walter	3m	18	4	5	F	n/m	
	Burkhund, E.		7	27		A	m/o	
May 11, 1932	Burkman, August	38	F	13		E	M	
Feb. 14, 1886	Burks, infant	6h	20	1	10	F	n/m	
Mar. 9, 1919	Burks, Albert	73	1	33		G	M	
July 24, 1950	Burks, Albert S.	62	1	31		G	n/m	
Dec. 29, 1928	Burks, Annie	71	1	33		G	M	
1894	Burks, Bessie	2	1	33		G	M	
May 5, 1888	Burman, George	30	26	3	17	F	n/m	
Apr. 11, 1918	Burn, Alice	1m	1	17		I	M	
Sept. 5, 1948	Burn, Bessie	81	5	4		P	M	
Apr. 15, 1911	Burn, Hattie	71	1	17		I	n/m	
Sept. 2, 1888	Burn, Henry	2m	8	7		P	M	
Apr. 5, 1918	Burn, James	27					l/o	
Jan. 24, 1888	Burn, John L.	32	8	7		P	M	
Feb. 20, 1905	Burn, John L. Jr.	24	8	7		P	M	
Apr. 2, 1918	Burn, Joseph A.	28	5	1		P	M	
Dec. 19, 1881	Burn, Joseph H.	4m	18	4	16	F	n/m	
Apr. 4, 1909	Burn, Joseph I. Sr.	42	5	1		P	M	
May 13, 1948	Burn, Mary	84	1	17		I	M	
June 11, 1912	Burn, William	26	8	7		P	M	
June 20, 1927	Burn, William	69	1	17		I	M	
Feb. 8, 1880	Burnes, James		11	2	7	F	n/m	or Burris
Jan. 22, 1882	Burnett, James	49	16	1	10	F	n/m	
Jan. 4, 1981	Burnett, Sawako	50	5	18a		I	M	
1985	Burnham, Raymond Floyc	30				A	M	
	Burns		11	5		P	m/o	
	Burns		13	10		P	m/o	
Jan. 29, 1883	Burns, Bridget	76	6	3	6	CF	n/m	
May 4, 1914	Burns, Charles						l/o	
Apr. 16, 1888	Burns, Edward	40	28	3	16	CF	n/m	
Sept. 2, 1880	Burns, Mrs. Frankie	37	11	2	9	F	n/m	

Date	Name	Age	Block	Lot	Grave	Section	Marked	Comments
Nov. 24, 1906	Burns, Fred	2	3c	23		C	n/m	
Nov. 6, 1915	Burns, Grace	40	3c	23		C	n/m	
Feb. 21, 1888	Burns, Henry	50	1P	2	13	PF	n/m	
May 10, 1883	Burns, Hugh	61	12	1	3	CF	M	
	Burns, James		25	4		P		shipped
July 28, 1880	Burns, James	28	6	2	11	PF	n/m	
Nov. 14, 1881	Burns, James	35	7	1	2	F	n/m	
	Burns, John			17		Ma	m/o	
Feb. 26, 1891	Burns', John M.	24	3c	23		C	M	
Aug. 19, 1897	Burns, John W.	6w	6	5		P	n/m	
May 18, 1912	Burns, Michael	82	3c	23		C	n/m	
Apr. 12, 1928	Burns, Nellie	72				Ma	l/o	
Apr. 20, 1888	Burns, Pat.	56	28	2	16	CF	n/m	
	Burns, Peter		5	133		G	M	
Oct. 15, 1924	Burns, Susannah	80	3c	23			n/m	
	Burns, Veda		C	6		PO	m/o	
	Burns, Veda			67		Ma	M	
June 12, 1901	Burnside, Aaron	5	B	4		PO	n/m	
Sept. 10, 1900	Burnside, George	2	B	4		PO	n/m	
June 11, 1899	Burnside, William	36	B	4		PO	M	
July 2, 1880	Burnsides, infant	sb	3	6	4	PF	n/m	
Oct. 29, 1887	Burnsides, Ethel	9m	29	6	8	PF	n/m	
Apr. 21, 1887	Burnsides, W.	2	29	6	7	PF	n/m	
Jan. 28, 1910	Burnsight, Benjamin	38	12	6		P	n/m	or Burnight
Jan. 19, 1880	Burr, Mollie		9	8		P	n/m	
June 21, 1881	Burr, William		9	8		P	n/m	
Aug. 31, 1885	Burrell, Harvey	6m		1		Ma	M	
Feb. 8, 1880	Burris, James		11	2	7	F	n/m	or Burnett
Jan. 30, 1886	Burson, Walter	24	28	1	7	F	n/m	or Burran
Dec. 10, 1880	Burt, James	27	7	4		P	n/m	or Burk
May 3, 1885	Burt, Thomas	30	25	4		P	M	
Aug. 7, 1900	Burton, infant	sb		130		Ma	M	
July 20, 1903	Burton, infant	sb		130		Ma	M	
Sept. 13, 1888	Burton, A. A.	9	29	3	14	PF	n/m	
Oct. 19, 1915	Burton, Howard	45		130		Ma	M	

Date	Name	Age	Block	Lot	Grave	Section	Marked	Comments
July 23, 1903	Burton, Roberta	25		130		Ma	M	
Jan. 13, 1937	Burton, Verne	58		130		Ma	M	
Apr. 26, 1902	Buse, John	58	40	2	14	PF	n/m	or Bun
June 12, 1883	Buse, Katie	26	14	2		P	M	
May 19, 1893	Bush, Bella	19d	E	7		PO	n/m	
Dec. 30, 1887	Bush, Charles	40	29	34		P	n/m	
Aug. 31, 1887	Bush, F. A.	32	23	3	5	F	n/m	
1880	Bush, Frank	6	4	9		P	n/m	
Feb. 28, 1880	Bush, Robert		4	4	16	PF	n/m	
Dec. 13, 1884	Butchler, Clara	20m	11	5	13	CF	n/m	
June 23, 1911	Butler, Fred	55	C	9	1	J	n/m	
Feb. 18, 1886	Butler, Jacob	6m	11	7		P	n/m	
Apr. 27, 1887	Butler, John	3	11	7		P	n/m	
July 6, 1894	Butler, John	30	24	1	13	PF	n/m	
Oct. 16, 1896	Butler, John	45	2P	4	2	PF	n/m	
June 21, 1880	Butler, Michael		5	1	14	PF	n/m	
Nov. 26, 1893	Butler, Minnie	30	13	1	7	PF	n/m	
May 3, 1891	Butler, Thomas	25	24	4	2	PF	n/m	
Oct. 21, 1880	Butson, John	37	8	1	5	PF	n/m	
	Butt, Rosely		10	7		P	n/m	moved from OC 10/8/1880
May 5, 1887	Butt, William	16	5	5		P	n/m	
Oct. 4, 1890	Butter, ?							not marked - moved to SJ
Nov. 18, 1886	Butter, Bridget	3d	2a	2		C	M	
July 6, 1890	Butter, Mary	28	2a	2		C	M	
1881	Butterfield, May		17	2	16	F	n/m	
May 26,	Buttles, Henry	76		171		Ma	n/m	
Jan. 14, 1976	Butz, Crystola	76	A	12		E	M	
1879	Buyson, Michael						l/o	
Jan. 18, 1891	Buzie, Millie	23	5c	6		C	n/m	
Feb. 12, 1920	Bwan, John	52				A	l/o	
Feb. 7, 1901	Bybee, James	49	33	4	3	PF	n/m	
Jan. 3, 1891	Bybee, John	36	12	1	6	PF	n/m	
	Byrne		OB	6		C	m/o	
June 7, 1886	Byrne, infant	sb	14	1	9	CF	n/m	
Apr. 16, 1883	Byrne, John	28	21	1	2	CF	n/m	

Date	Name	Age	Block	Lot	Grave	Section	Marked	Comments
Aug. 11, 1887	Byrne, Katie	7m	4	6	16	CF	n/m	
Oct. 9, 1884	Byrne, Luke	44	13	4	3	CF	n/m	
May 11, 1883	Byrne, Mabel	11	21	2	2	CF	n/m	
Apr. 25, 1888	Byrne, Margaret	3m	19	6	10	CF		moved to SJ
Sept. 9, 1883	Byrne, Mary	1	4	6	14	CF	n/m	
Dec. 19, 1886	Byrne, Mary	42	5c	9		C	n/m	
Dec. 13, 1910	Byrnes, James	53	E	16		E	M	
July 19, 1892	Byrnes, Nellie	24	26	2	11	CF	n/m	
Sept. 6, 1880	Byrnes, Thomas		9	1	8	F	n/m	

Date	Name	Age	Block	Lot	Grave	Section	Marked	Comments
Sept. 21, 1882	Cabe, infant	sb	18	5	4	F	n/m	
Oct. 11, 1881	Cabe, Bertha	14	6	1	5	PF	n/m	or Cape or Cable
Aug. 22, 1880	Cabe, Hershell	2	6	1	5	PF	n/m	or Cape or Cable
Sept. 22, 1882	Cabe, Sarah	32	16	4	7	F	n/m	or Cape
Jan. 15, 1891	Cabley, Mrs. A. L.	46	12	4	6	PF	n/m	
Oct. 4, 1934	Cackson, William	71	4	5		I	n/m	
Jan. 19, 1897	Caddin, Peter	58	28	3	4	CF	n/m	
Apr. 14, 1942	Caddy, Mary	86		198		Ma	M	
June 26, 1881	Cadwell, Ed.	1	29	27		P	n/m	
Oct. 13, 1906	Cadwell, Harold	11	3	9		I	M	"Harry"
Sept. 17, 1884	Cadwell, Harriett	64	28	3	16	PF	n/m	
Nov. 13, 1917	Cadwell, Lottie	38	3	9		I	M	
Feb. 19, 1934	Cadwell, Norman	66	3	9		I	M	
Dec. 23, 1899	Cadwell, Ruth	1	3	9		I	M	
	Cadwell, Warne		3	9		I	M	
Nov. 24, 1895	Cadwell, Warren	7	3	9		I	M	
Nov. 9, 1889	Caffey, Mary	32	28	4	15	F	n/m	or Coffey
July 28, 1914	Caffrey, James					F	l/o	
Mar. 27, 1893	Caffrey, Richard	38		47	12	KP	M	
Jan. 25, 1887	Cagney, Maggie	24	20	4	8	CF	n/m	
July 31, 1881	Cahill, Henry		8	3	6	F	n/m	
Mar. 11, 1883	Cahill, Mary	23	6	3	15	CF	n/m	
	Cain, infant		1	18		A	M	"Arthur"
	Cain, infant		1	18		A	M	"Max"
Feb. 4, 1922	Cain, Alferd	19d					l/o	
July 1, 1885	Cain, Bermiltia	5m	2a	7		C	n/m	
Oct. 23, 1921	Cain, Joseph	30				A	l/o	
Nov. 5, 1918	Cain, Joseph A.		1	18		A	M	
1909	Cain, John	30	1	18		A	M	
Oct. 17, 1913	Cain, John					A	l/o	
Oct. 10, 1884	Cain, Martin	1	2a	7		C	n/m	
Aug. 21, 1924	Cain, Mary	64	1	18		A	M	
July 6, 1897	Cain, Michael	60	1P	1	2	PF	n/m	
June 13, 1910	Cain, William	32	1	18		A	M	
Sept. 21, 1945	Caine, Andrew	54	1	19		I	M	

Date	Name	Age	Block	Lot	Grave	Section	Marked	Comments
June 25, 1884	Caine, Annie	8m	11	1	9	F	n/m	
Feb. 1, 1977	Caine, Viva	82	1	19		I	M	
Nov. 6, 1918	Cairns, Lillie	30				PF	M	
Feb. 8, 1913	Calagan, Louie						I/o	pauper
June 25, 1880	Calahan, Peter		5c	14		C	n/m	
Sept. 16, 1880	Calbaugh, Maggie	32	9	3	4	F	n/m	
July 17, 1882	Calderwood, Ellen	9m	18	3	10	F	n/m	
	Caldwell, infant		15	10	1	AB	M	
Mar. 21, 1905	Caldwell, Jacob	64	40	4	9	PF	n/m	
Dec. 20, 1968	Caldwell, Theresa	2m	15	5	11	AB	M	
Nov. 28, 1892	Caley, infant	sb	1s	1	14	PF	n/m	
	Caley, P. G.		21	33		P	n/m	moved from OC 9/2/1884
Aug. 6, 1890	Calhaine, John	53	13	3	14	CF	n/m	
Feb. 21, 1938	Calhoun, Brian	1m	8	17		A	n/m	
Nov. 10, 1908	Calkins, infant	sb				F	I/o	
May 1, 1880	Calkins, A. H.	21	13	9		P		shipped east 4/1/1882
Aug. 8, 1887	Call, Joseph	1	1c	4		C		moved to SJ
Jan. 19, 1884	Call, Margaret	1	1c	4		C	n/m	moved?
June 27, 1887	Callaghan, Patrick	24	20	1	7	CF	n/m	
May 12, 1880	Callaghan, William		2	4	6	PF	n/m	
Aug. 23, 1905	Callahan, Ellen	75	1a	2		C	n/m	
Nov. 21, 1894	Callahan, John	55	1P	2	2	PF	n/m	
Sept. 10, 1880	Callahan, Marlin		6	4	1	PF	n/m	
June 14, 1943	Callahan, Patrick	70					I/o	
May 7, 1880	Callahan, Richard		6	3	12	PF	n/m	
Dec. 6, 1891	Callahan, Samuel	35	24	4	3	F	n/m	
Dec. 17, 1910	Callas, Ralph	1					I/o	or 7w
Oct. 17, 1890	Callen, Eva	20	9	2		P	M	
	Callen, R. C.		9	2		P	m/o	
Dec. 29, 1902	Calnon, Dena	14	22	22		P	M	
May 22, 1925	Calnon, Elizabeth	67				P	I/o	
July 1, 1944	Calnon, Walter	86	22	22		P	M	
May 10, 1891	Calray, Sarah		19	2	6	CF		moved to SJ
Apr. 7, 1960	Calvert, Charles	60		40		KP	M	
Apr. 30, 1931	Calvert, Edward	73		40		KP	M	

Date	Name	Age	Block	Lot	Grave	Section	Marked	Comments
Oct. 10, 1899	Calvert, Ella	7m		40		KP	M	
Aug. 23, 1924	Calvert, Ellen	64		40		KP	M	
Aug. 27, 1894	Camblin, Noah	51		50		Ma	n/m	
Jan. 16, 1890	Camblin, Norman	10d		50		Ma	M	
Mar. 12, 1888	Camblin, Zina	1		50		Ma	M	
Apr. 7, 1888	Cameron, Andrew	26	27	1	17	F	n/m	
Nov. 5, 1894	Cameron, Christina	73	21	9		P	M	
Nov. 2, 1882	Cameron, Cornelius	27	6	1	3	CF	n/m	
Feb. 5, 1891	Cameron, David	50	1	4	8	PF	n/m	
May 1, 1887	Cameron, Hazel	2	26	21		P	M	
Oct. 11, 1899	Cameron, Ida		26	21		P	n/m	
Aug. 28, 1880	Cameron, James D.	55	11	3	6	F	n/m	
Jan. 23, 1904	Cameron, James R.	50	33	2	17	PF	n/m	
Dec. 2, 1886	Cameron, Janet	9d	29	2	17	F	n/m	
June 1, 1899	Cameron, M. C.		21	36		P	n/m	
	Cameron, Margaret		1	2		A	M	
1904	Cameron, Robert	56	1	2		A	M	
Feb. 16, 1888	Cameron, Rosa	7m	26	21		P	n/m	
Jan. 9, 1899	Cameron, William	44	26	21		P	M	
Apr. 28, 1889	Cammell, W.		26	25		P	n/m	
Mar. 5, 1881	Camp, John	11	15	4	12	F	n/m	
Jan. 11, 1881	Campbell, infant	1d	14	1	20	CF	n/m	
Nov. 12, 1884	Campbell, ?	3	11	3	12	CF	n/m	
Nov. 21, 1888	Campbell, Agnes	45	6	4	13	CF	n/m	
Oct. 6, 1907	Campbell, Agnes	6	3c	15		C	M	
Feb. 26, 1907	Campbell, Hugh	45	27	6	2	CF	n/m	
Mar. 5, 1889	Campbell, Mary	43	27	3	12	CF	n/m	
Aug. 24, 1898	Campbell, Mary	34	2	17		A	M	
Jan. 15, 1897	Campbell, Patrick	45	35	4	16	PF	n/m	
May 3, 1885	Campbell, Robert	37	25	4		P	M	
	Campbell, William		2	17		A	M	
Aug. 15, 1863	Campbell, William	38	26	43		P	M	
Sept. 6, 1896	Campbell, William		11	5	1	CF		either in Memory or moved here shipped
May 24, 1886	Campbell, William A.	2	14	2	12	CF	n/m	
July 17, 1887	Campbell, William A.	8m	11	5	1	CF		shipped 9/6/1897

Date	Name	Age	Block	Lot	Grave	Section	Marked	Comments
	Campion, George		4c	17		C	M	
Mar. 10, 1889	Campion, John Jr.	2w	4c	17		C	M	
Jan. 31, 1889	Campion, M. B.	70	4c	17		C	M	
Nov. 8, 1884	Campion, Marguerite	5	4c	17		C	M	
May 1, 1892	Campion, Marion	8	4c	17		C	M	
Nov. 23, 1887	Canada, James	32	21	1	3	CF	n/m	or Canavan
Feb. 10, 1887	Canavan, James N.	2	14	4	16	CF	n/m	or Canada
Feb. 3, 1926	Candeleria, Martin	11d					l/o	
July 5, 1885	Candolfa, Charles	31	15	1	10	CF	M	or Gandolfa
Sept. 27, 1890	Canfield, infant	sb	1S	4	16	PF	n/m	
Apr. 5, 1888	Canfield, Mrs. D. N.	29	21	4	12	CF		moved to SJ
Feb. 28, 1901	Cann, Elisa	36	8	7		P	n/m	
Dec. 28, 1890	Canning, William	26	12	1	7	PF	n/m	
Mar. 9, 1880	Cannon, Alice		9	5	17	F	n/m	
Apr. 7, 1888	Cannon, Andrew	26	27	1	17	F	n/m	or Cameron
Nov. 9, 1886	Cannon, Daniel	3	14	6	12	F	n/m	
June 15, 1885	Cannon, Patrick	49	13	2	16	CF	M	
May 19, 1891	Cannon, Samuel	7	22	3	7	F	n/m	
Nov. 7, 1886	Cannon, Thomas	22	20	3	4	CF	n/m	
Jul. 27, 1983	Cantrell, Ralph E.	39	12	1		A		
Oct. 11, 1881	Cape, Bertha	14	6	1	5	PF	n/m	or Cabe
Sept. 22, 1882	Cape, Sarah	32	16	4	7	F	n/m	or Cabe
Dec. 14, 1889	Capman, infant	sb	4	4	5	CF	n/m	or Chapman
Mar. 29, 1882	Carbis, Ellen	3m	18	1	13	F	n/m	
Sept. 3, 1885	Carbis, William	2m	20	4	7	F	n/m	
Feb. 26, 1884	Carby, Sarah	2d	11	1	16	CF	n/m	
Sept. 15, 1949	Cardinal, Frank	56		31		Ma	M	
Nov. 7, 1925	Carelle, James	75					l/o	pauper or Carille
June 11, 1937	Carey, Ella	79	7	10		P	M	
Mar. 10, 1889	Carey, Ernest	6m	4	2		P	n/m	
Feb. 28, 1923	Carey, Joseph	72	19	1	7	CF	M	
Aug. 30, 1886	Carey, Margaret	45	21	2	7	F	n/m	
Mar. 14, 1899	Carey, Thomas	5	7	10		P	M	
May 26, 1902	Carey, Thomas C.	57	7	10		P	M	
Nov. 2, 1925	Carille, James	75					l/o	pauper or Carelle

Date	Name	Age	Block	Lot	Grave	Section	Marked	Comments
1881	Carl, E. H.		14	4	20	F	n/m	
July 13, 1880	Carlin, Oliver	35	5	3	7	PF	n/m	
Oct. 12, 1881	Carlin, Peter	65	4c	18		C	n/m	
	Carlson		1	5		A	m/o	
	Carlson		OB	12		C	m/o	
Sept. 26, 1892	Carlson, infant	2h	32	4	10	PF	n/m	
Aug. 19, 1901	Carlson, infant	sb	37	6	7	PF	n/m	
June 23, 1902	Carlson, infant	sb	37	4	7	PF	n/m	
Dec. 7, 1911	Carlson, infant	sb				F	l/o	
July 3, 1917	Carlson, infant	4d	4	15		I	M	
July 14, 1880	Carlson, A.		6	1	14	PF	n/m	
Nov. 30, 1896	Carlson, Aile	2m	6	28		A	M	
Sept. 3, 1888	Carlson, Albert	22	27	2	3	F	n/m	
Nov. 6, 1889	Carlson, Andrew	26	27	2	7	F	n/m	
Mar. 10, 1890	Carlson, Andrew	2m	29	5	2	PF	n/m	
Mar. 31, 1919	Carlson, Anna	43	OB	10		C	M	
1950	Carlson, Anna		4	15		I	M	
Dec. 2, 1948	Carlson, Anna H.	48	4	5		I	M	
Nov. 3, 1918	Carlson, Anna M.	32	4	5		I	M	
Dec. 12, 1950	Carlson, Annabell	83		188		Ma	M	
Jan. 6, 1885	Carlson, August	32	28	2	2	PF	n/m	
Jan. 29, 1891	Carlson, August	28	26	30		P	M	
Aug. 22, 1959	Carlson, Axel	61	12	32		A	M	
Nov. 25, 1966	Carlson, Carl A.	81	5	9		A	M	
Dec. 28, 1901	Carlson, Carl E.	11m	17	1		P	M	
	Carlson, Charles		7	1		A	m/o	
May 27, 1916	Carlson, Charles	46				F	l/o	
1918	Carlson, Charles	29	4	15		I	M	
June 16, 1920	Carlson, Charles	30	4	15		I	n/m	
July 16, 1928	Carlson, Charles	57	7	12		A	M	
1899	Carlson, Charles A.	26	4	106		G	M	
Mar. 14, 1935	Carlson, Christina	72					l/o	
Aug. 31, 1907	Carlson, Edith	1	37	4	1	PF	n/m	
	Carlson, Edward					PF	M	
1934	Carlson, Ellen	74	1	16		I	M	

Date	Name	Age	Block	Lot	Grave	Section	Marked	Comments
Oct. 6, 1916	Carlson, Elmer	27				F	I/o	
Apr. 4, 1951	Carlson, Emma	63	12	16		A	M	
	Carlson, Eno	6m	6	28		A	M	
1898	Carlson, Ester		7	2		A	M	
May 24, 1916	Carlson, Ethel	6d	4	15		I	M	
Oct. 9, 1900	Carlson, Frank	6m	29	2	5	PF	n/m	
	Carlson, Fred		4	28		A	m/o	
1909	Carlson, Fred	36	6	29		A	M	
July 13, 1944	Carlson, Gertrude	61	D	13		E	M	
Apr. 18, 1917	Carlson, Gus	40					I/o	pauper
1920	Carlson, Gus	69		188		Ma	M	
May 28, 1941	Carlson, Gust A.	54	4	15		I	M	
July 5, 1902	Carlson, Gustaf E.	31	17	1		P	M	
Feb. 10, 1901	Carlson, Gustaf R.	2w	17	1		P	M	
Aug. 17, 1910	Carlson, Helen	5m	6	29		A	M	
Jan. 31, 1948	Carlson, Henry	67	12	17		A	M	
Feb. 12, 1903	Carlson, Ida	26	6	28		A	M	
June 16, 1948	Carlson, Ida	80	4	5		I	M	
Dec. 19, 1896	Carlson, Isaac	37	1	16		I	M	
1903	Carlson, J. A.	33	4	106		G	M	
Dec. 19, 1896	Carlson, J. E.	37				I	I/o	
Jan. 25, 1906	Carlson, John	28					I/o	pauper
Oct. 23, 1887	Carlson, John G.	37	26	30		P	M	
Mar. 17, 1908	Carlson, John P.	43	G	4		I	M	
May 4, 1891	Carlson, Joseph	30	24	2	2	PF	n/m	
June 20, 1884	Carlson, Juliet	2	20	4	14	PF	n/m	
Feb. 7, 1915	Carlson, Kenneth	5	D	13		E	M	
Oct. 4, 1923	Carlson, L. John	42	D	13		E	M	
Jan. 2, 1906	Carlson, Laura	2	3c	3		C	n/m	
	Carlson, Lila	10m	6	28		A	M	
Feb. 23, 1909	Carlson, Margaret	35	7	12		A	M	
Sept. 14, 1899	Carlson, Marie	1m		188		Ma	M	
Mar. 9, 1920	Carlson, Mildred	11m				A	I/o	
Nov. 7, 1906	Carlson, Norman	6m	40	1	8	PF	n/m	
Aug. 7, 1890	Carlson, Peter	22	8	1	2	PF	n/m	

Date	Name	Age	Block	Lot	Grave	Section	Marked	Comments
June 20, 1902	Carlson, Sakras	41	40	2	10	PF	n/m	
Mar. 5, 1898	Carlson, Theo	29				I	l/o	
Nov. 8, 1918	Carlson, Victor	38					l/o	
Mar. 19, 1937	Carlson, Victor	43	4	5		I	M	
	Carlson, Werner	7m	6	28		A	M	
1934	Carlson, William	72	4	5		I	M	
June 24, 1880	Carlton, Mary	7w	3	4	14	PF	M	
Feb. 4, 1896	Carlyon, Bridget	50	24	3	17	PF	n/m	
Feb. 3, 1896	Carlyon, Peter	50	24	3	17	PF	M	
Feb. 3, 1881	Carmichael, Charles		16	4	16	F	n/m	
Dec. 27, 1889	Carmish, infant	sb	19	1	10	CF	n/m	
Dec. 5, 1883	Carmosino, Carmico	65	12	2	4	CF	n/m	
Mar. 27, 1937	Carnahan, John	70					l/o	
Aug. 16, 1893	Carne, Annie	13		112		Ma	M	
Apr. 11, 1926	Carnegie, James	80	13	15		A	M	
May 15, 1891	Carnell, T. J.		24	3	2	F	n/m	or Cornell
May 5, 1888	Carney, H. W.	53		45		Ma	n/m	
Dec. 30, 1880	Carney, Minnie	24	16	3	17	F	n/m	
Nov. 8, 1882	Carney, Thomas	3w	4	6	10	CF		moved to SJ 5/15/1893
Oct. 19, 1886	Carp, Harry	20	13	2	8	CF	n/m	
Aug. 2, 1878	Carpenter, Nellie	12	13	10		P	n/m	moved from OC
Nov. 22, 1880	Carpenter, P. B.	44	7	2	16	PF	n/m	
July 31, 1881	Carpenter, Randolph	37	23	2		P	M	
Nov. 9, 1963	Carr, infant	sb				A	l/o	
July 23, 1956	Carr, Anna	90	F	9		E	M	
1909	Carr, Horace	41	F	9		E	M	
May 23, 1909	Carr, John	28	1	2		A	n/m	
July 6, 1882	Carr, Mary	3w	18	6	10	F	n/m	
Dec. 2, 1885	Carr, Patrick	31	13	2	14	CF	n/m	
May 11, 1884	Carrell, Jeanetta	1	20	5	4	F	n/m	
June 8, 1946	Carrell, Rose	65					l/o	
Jun. 4, 1997	Carrey, infant	sb						
Feb. 12, 1890	Carrigan, Bessie	9m	3a	8		C		moved to SJ
Jan. 17, 1887	Carrigan, Henry P.	1	3a	5		C		moved to SJ
May 14, 1892	Carrigan, Katie		3a	8		C		moved to SJ

Date	Name	Age	Block	Lot	Grave	Section	Marked	Comments
Sept. 10, 1890	Carrigan, Rose	1m	1c	5		C	n/m	
May 14, 1892	Carrigan, Rose		3a	8		C		moved to SJ
July 13, 1890	Carrin, Richard	34	26	3	12	PF	n/m	
Apr. 28, 1882	Carrington, infant	sb	18	6	13	F	n/m	
May 1, 1883	Carrington, infant	sb	19	2	16	F	n/m	
Feb. 8, 1890	Carris, Edward	22	13	2	1	F	n/m	
Aug. 4, 1887	Carroll, infant	sb	11	3	4	F	n/m	
Mar. 23, 1882	Carroll, Edward	3w	4	2	3	CF	n/m	
July 16, 1883	Carroll, Edward	36	4c	19		C	n/m	
Dec. 19, 1896	Carroll, John	59	5	4	10	CF	n/m	
Apr. 20, 1880	Carroll, Mary		4	2	1	PF	n/m	a child
Apr. 24, 1882	Carroll, Nellie	2	15	11	4	F	n/m	
Feb. 10, 1887	Carroll, Thomas	6m					l/o	
Mar. 13, 1891	Carrwile, J. T.	61	24	3	2	F	n/m	
Nov. 30, 1889	Carrwile, Joseph	53	26	3	3	F	n/m	
Sept. 11, 1880	Carry, Charles		6	6	1	F	n/m	or Carey
Jan. 16, 1888	Carsen, Mrs. E. M.	64		83		Ma	n/m	or Carson
Mar. 19, 1885	Carsen, John	69	21	2	8	F	n/m	or Carson
Aug. 19, 1880	Carsewell, Jane	13	11	4	14	F	n/m	
Aug. 25, 1896	Carson, Charles	40	18	6		P	M	
Mar. 30, 1999	Carson, Earl Tench					E		
Nov. 9, 1883	Carson, Jane	2m	4	3	14	CF	n/m	
June 6, 1898	Carson, John	40	35	3	7	PF	n/m	
May 20, 1919	Carson, Joseph	69					l/o	
Nov. 30, 1893	Carson, Margaret	3w	27	29		P	n/m	
Oct. 18, 1904	Carteen, infant	sb	37	5	6	PF	n/m	
Sept. 2, 1890	Carteen, Jessie	21	23	2	15	PF	n/m	
Apr. 17, 1887	Carter, infant	sb	29	13		P	n/m	
Nov. 13, 1894	Carter, infant	4m	13	6	4	CF	n/m	
June, 1908	Carter, infant	sb				F	l/o	
Feb. 29, 1888	Carter, Arthur	4m				Ma	l/o	
Oct. 15, 1890	Carter, Benjamin	7m	29	13		P	n/m	
Sept. 20, 1880	Carter, Charles	35	26	4		P	M	
Aug. 28, 1967	Carter, Cora	81	3	67		G	M	
Jan. 29, 1892	Carter, Edward	6m	29	13		P	n/m	

Date	Name	Age	Block	Lot	Grave	Section	Marked	Comments
Apr. 16, 1911	Carter, Ethel		1	10		A	M	
Nov. 5, 1890	Carter, Ethel G.	2	29	13		P	n/m	
May 12, 1889	Carter, G. E.	12d	11	6	8	CF	n/m	or George E. Curtis
Oct. 15, 1895	Carter, Georgia	6	2	19		I	M	
	Carter, H. J.					A	M	
Dec. 5, 1957	Carter, Isabelle	81	1	10		A	n/m	
Nov. 29, 1886	Carter, Jessie	3	29	1	17	F	n/m	
Oct. 30, 1913	Carter, John B.		2	21		A	M	
Nov. 28, 1881	Carter, Joseph	20	17	3	17	F	n/m	
June 4, 1944	Carter, Joseph T.	65	3	67		G	M	
Feb. 1, 1904	Carter, Margaret	28		155		Ma	M	
June 19, 1970	Carter, Robert	56	3	68		G	M	
1904	Carter, Willie	21	2	21		A	M	
June 14, 1880	Carton, John		4	4	14	PF	n/m	or Caston
Dec. 27, 1918	Cartwright, Adelia	71	2	65		G	n/m	
Apr. 19, 1909	Cartwright, Baily	72	2	65		G	M	
Mar. 5, 1882	Carty, James	2m	4	4	3	CF	n/m	
Apr. 27, 1884	Carty, John	3w	11	4	4	CF	n/m	
Feb. 17, 1905	Casagranda, Dora	28	22	2	6	CF	n/m	
June 20, 1927	Casagranda, Max	37					l/o	pauper
Dec. 30, 1911	Casagranda, Steve	28					l/o	pauper
Feb. 17, 1905	Casagranda, Val	29	22	1	6	CF	n/m	
June 18, 1879	Case, Erma	11m	9	7		P	n/m	moved from OC
June 11, 1879	Case, Leona	3	9	7		P	n/m	moved from OC
Jan. 20, 1897	Caseta, Gevela	69	28	4	4	CF	n/m	
	Casey		21	44		P	m/o	
July 20, 1883	Casey, infant	2w	9	4	17	F	n/m	
Feb. 5, 1935	Casey, Austin	56	E	20		E	M	
1918	Casey, Bridget	59	E	20		E	M	
Jan. 23, 1887	Casey, Catherine	34	5c	10		C	M	
Nov. 8, 1880	Casey, Charles		5c	10		C	M	
June 13, 1924	Casey, Ellen	60	4c	31		C	M	
Oct. 28, 1884	Casey, James	39	12	3	13	CF	n/m	or Jane
Mar. 5, 1883	Casey, Jerry	24	30	2	14	F	n/m	
Apr. 13, 1994	Casey, Joan Johnson	79						Shipped to Ft. Logan, Denver

Date	Name	Age	Block	Lot	Grave	Section	Marked	Comments
Apr. 14, 1888	Casey, Margaret	1	4c	31		C	n/m	
Apr. 11, 1889	Casey, Michael	29	4c	31		C	M	
Aug. 12, 1891	Casey, Michael		21	44		P		moved to SJ
Oct. 7, 1981	Casey, Monica	83	E	20		E		
Apr. 8, 1916	Casey, Patrick	74	E	20		E	M	
Feb. 18, 1884	Casey, Peter	9d	5c	10		C	M	
Apr. 26, 1906	Casey, Richard	62	5c	10		C	M	
May 1, 1927	Casey, Richard S.	52	5c	10		C	M	
May 7, 1889	Casey, Thomas	4m	4c	31		C	M	
Dec. 21, 1920	Cash, George	50					l/o	age also noted as 1
Dec. 26, 1906	Caskins, infant	sb	36	6	1	PF	n/m	
Jan. 24, 1887	Casley, Noah	25	28	3	4	F	n/m	
Aug. 19, 1975	Cass, Edward	67	B	11		E	M	
July 10, 1901	Casseday, Arthur	32	28	16		P	M	
May 27, 1884	Cassedy, infant	8d	11	6	6	CF	n/m	
May 15, 1975	Cassidy, Andrew	67	1	2	1	E	M	
Dec. 6, 1887	Cassidy, Edward	7	14	1	3	CF	n/m	
Jan. 19, 1921	Cassidy, Hugh	37	1	4		A	M	
Mar. 18, 1909	Cassidy, Marvin	4m	1	4		A	M	
Feb. 17, 1999	Cassidy, Mary Jane					E		
Apr. 17, 1883	Caster, Mary	36	22	2	5	F	n/m	
Sept. 18, 1884	Caster, William	34	28	4	16	F	n/m	
July 25, 1905	Castle, Alford	53	20	2	2	CF	n/m	
June 14, 1880	Caston, John		4	4	14	PF	n/m	or Carton
	Castro		OA	8		C	M	
Jan. 25, 1880	Cather, N.T.		12	2	1	F	n/m	
Jan. 28, 1882	Cation, infant	sb	21	9		P	M	
Aug. 30, 1890	Cation, Charles	5m	21	9		P	n/m	
July 25, 1884	Cation, Earl	1	21	9		P	M	"E.E."
Mar. 1, 1883	Cattendon, Benjamin	3d	18	4	17	F	n/m	
Dec. 3, 1881	Cattendon, Clarence	1	17	4	17	F	n/m	
1905	Caulfield, William	50	E	15		E	M	
May 6, 1880	Cauly, Michael	50	6	2	13	PF	n/m	
	Causins, George							moved from OC 5/6/1880 - shipped east later
Sept. 19, 1883	Cavanaugh, John	64	6	3	14	CF	n/m	

Date	Name	Age	Block	Lot	Grave	Section	Marked	Comments
Dec. 2, 1887	Cavendish, H. M.	50	27	3	2	F	n/m	
Mar. 6, 1899	Caylor, Lena	1	33	3	16	PF	n/m	or Taylor
Mar. 1, 1924	Ceasar, Joseph	21				A	l/o	
July 3, 1884	Ceengan, Katie	3m	1c	19		C	n/m	
Nov. 3, 1918	Cente, D. H.	77				A	l/o	
Aug. 18, 1940	Centerwall, Emil	62		40		Ma	M	
Oct. 11, 1886	Ceonanse, J. J.	39	3c	1		C	n/m	
Mar. 28, 1915	Cercise, Henry	31				F	l/o	
Aug. 20, 1907	Cerise, Pascasie	28	38	1	15	F	n/m	
Dec. 28, 1888	Cerr, Charles	22	1P	1	15	PF	n/m	
Aug. 17, 1952	Chadwick, infant	sb				A	l/o	or Aug. 13, 1952 "Terry"
Dec. 14, 1879	Chagnon, Isabel		3	4	18	PF	n/m	
Dec., 1884	Chagnon, Walter		3	5	18	PF	n/m	
Dec. 6, 1884	Chamber, John	36	12	4	16	CF	n/m	
July 22, 1893	Chamberlain, Charles	32	21	42		P	n/m	
Mar. 4, 1906	Chamberlain, Del.	61	3c	21		C	n/m	
June 29, 1880	Champ, Ed.		7	4		P	n/m	
Sept. 10, 1880	Champ, Thomas	19	11	4	9	F	n/m	or Camp
May 1, 1902	Champang, Harriet	80	21	12		P	n/m	or Champney
Apr. 21, 1927	Champion, Joseph	80					l/o	pauper
Mar. 31, 1891	Chandler, Camelie	69	E	2		PO	n/m	
Mar. 23, 2005	Chaney, Dale L.	53				A	M	
Aug. 31, 1978	Chaney Denise Marie					A	M	
2002	Chaney, Edna	78				A	M	
Oct. 11, 1969	Chaney, James	21	9	19		A	M	
May 6, 1981	Chaney, Jayson Paul					A	M	
Nov. 8, 1995	Chaney, Sam Houston	85				A	M	
Dec. 2, 1889	Chapin, C. H.	45	1P	1	10	PF	n/m	
Dec. 14, 1889	Chapman, infant	sb	4	4	5	CF	n/m	or Capman
Nov. 7, 1888	Chapman, Isaac	50	27	1	11	F	n/m	
Aug. 10, 1941	Chapman, Ronald	2w	1	31		A	M	
Apr. 26, 1895	Chaquette, Gregg	40	24	3	12	PF	n/m	
July 27, 1890	Charles, Milton	44	13	4	10	PF	n/m	
July 14, 1887	Charles, Thomas	30	23	1	5	F	n/m	
Jan. 31, 1919	Charon, Max	48	OA	2		C	M	

Date	Name	Age	Block	Lot	Grave	Section	Marked	Comments
Feb. 7, 1924	Chase, Edna	14	8	9		A	M	
Sept. 7, 1899	Chase, Timothy	63	34	4	15	PF	M	
Nov. 14, 1896	Checkfield, John	55	35	1	16	PF	n/m	
Feb. 5, 1892	Chefflart, Charles	44	12	3	14	F	n/m	or Chifflard
Feb. 7, 1881	Chellew, Benjamin	21	8	4	1	PF	n/m	
Nov. 11, 1901	Chellew, Thomas	54	40	4	6	PF	n/m	
Nov. 15, 1919	Chenant, infant	sb					l/o	
Dec. 23, 1887	Cheney, infant	sb	15	4		P	n/m	
Dec. 23, 1888	Cheney, infant	sb	15	4		P	n/m	
Jan. 27, 1880	Cheney, Allen		9	8		P	n/m	
Feb. 6, 1920	Cheney, James	62	1	28		A	M	
Jan. 15, 1880	Cheney, Lydia		9	8		P	n/m	
Jan. 28, 1938	Cheney, Margaret	77	1	2		A	M	
Sept. 16, 1904	Cheney, Rebecca	45	1	28		A	M	
July 16, 1916	Chernick, Marie		23	7		P	n/m	or Chesnick
Jan. 29, 1915	Cherry, Edward	63	28	5		P	M	
Mar. 9, 1920	Cherry, Lillian	56	28	5		P	M	
Sept. 16, 1920	Chesnick, John	30					l/o	or Chernick
Dec. 22, 1911	Chestnut, Robert	56					l/o	pauper
Jan. 7, 1929	Chete, Annie	70				A	l/o	
Mar. 22, 1889	Chew, Emma	2	23	4	8	F	n/m	
Apr. 1, 1887	Chew, Mary	26	23	4	8	F	n/m	
Feb. 5, 1892	Chifflard, Charles	44	12	3	14	F	n/m	or Chefflart
Aug. 13, 1894	Chifflard, Marie	39	25	3	4	PF	M	
Jan. 6, 1903	Chilvers, Frank	1	27	22		P	M	"F."
Oct. 6, 1894	Chilvers, Herbert	1	27	22		P	M	"H."
June 7, 1907	Chilvers, Samuel	42	27	22		P	M	
June 29, 1880	Chipley, W. L.	65	11	1		P		shipped 11/21/1884
Oct. 1, 1916	Chisholm, Simon	76	OB	2		C	M	
Dec. 10, 1885	Choss, infant	sb				G	l/o	
	Chow		29	8		P	m/o	
Jan. 9, 1880	Chris, D.		3	2	5	PF	n/m	
Nov. 20, 1913	Christenson, infant	sb	8	17		A	n/m	
Mar. 9, 1883	Christenson, Frank	8m	18	6	7	F	n/m	
Nov. 8, 1880	Christenson, G.		11	3	8	F	n/m	

Date	Name	Age	Block	Lot	Grave	Section	Marked	Comments
Dec. 14, 1916	Christenson, Leslie	52					I/o	or Christianson
Oct. 2, 1888	Christian, infant	sb	5c	11		C	n/m	
Feb. 9, 1880	Christian, August	27					I/o	
Sept. 1, 1887	Christian, August	48	23	3	13	F	n/m	
June 24, 1901	Christian, Joseph	31	33	1	2	PF	n/m	
June 19, 1885	Christian, Perry	22	26	25		P	M	
	Christian, Liet. W. A.		3	75		G	M	
May 7, 1916	Christianson, infant	sb	7	2		A	M	
Mar. 4, 1897	Christianson, Annie	11m	7	2		A	M	
Feb. 1, 1901	Christianson, Carl	21	7	2		A	M	
May 23, 1908	Christianson, Charles	37	4	108		G	M	
May 21, 1912	Christianson, Eva	3m	7	2		A	M	
Dec. 14, 1916	Christianson, Leslie	52					I/o	or Christenson
Dec. 28, 1890	Christie, Annie	34		86		Ma	M	"Mrs. A."
May 29, 1925	Christman, Bertha	16	5	149		G	M	
Oct. 21, 1923	Christman, Grace	42	5	149		G	M	
1919	Christman, Oscar	46	5	149		G	M	
Sept. 12, 1905	Christmann, Dora	22	E	8		PO	M	
June 25, 1882	Christy, James	4m	25	14		P	M	
Apr. 28, 1881	Christy, Lola	22	25	14		P	M	
May 22, 1925	Chronister, Willis	65	14	19		A	M	
May 1, 1909	Church, Eli	55					I/o	pauper
May 5, 1883	Cicero, Daniel	30	30	3	11	F	n/m	
Sept. 11, 1890	Clan, Charles	1	6	7		P	n/m	
Sept. 3, 1882	Claringer, Mary	35	17	2	3	F	n/m	
Aug. 8, 1942	Clark, infant	sb	8	14		A	n/m	
Aug. 31, 1884	Clark, A. W.	44	12	1	14	CF	n/m	
Nov. 25, 1891	Clark, Alexander	3	29	30		P	n/m	
July 17, 1913	Clark, Alexander C.					C	I/o	
June 13, 1880	Clark, Annie	7					I/o	name removed from Register
Nov. 21, 1894	Clark, Frank	32	2P	1	1	PF	n/m	
Apr. 16, 1924	Clark, John	71				A	I/o	
Mar. 12, 1891	Clark, Margaret	6m	29	30		P	n/m	
June 1, 1940	Clark, Margaret	88	C	12		C	M	
Sept. 5, 1909	Clark, Mary	50					I/o	

Date	Name	Age	Block	Lot	Grave	Section	Marked	Comments
July 22, 1890	Clark, Mary M.	8	29	30		P	M	
Sept. 26, 1910	Clark, Michael	20					I/o	
June 13, 1880	Clark, Nellie	7	2	3	4	PF	n/m	
July 24, 1931	Clark, Robert	71				A	I/o	
Sept. 12, 1905	Clark, Ruth	19	29	30		P	n/m	
July 6, 1911	Clark, Sarah	48	29	30		P	M	
Dec. 19, 1890	Clark, William	45	31	3	10	PF	n/m	
Dec. 4, 1895	Clark, William A.	41	29	30		P	M	
July 17, 1964	Clarke, Glenn	35	5	25		A	M	
Mar. 11, 1929	Clarke, Mary	72	27	2		P	M	
Apr. 17, 1917	Clarke, William	79	27	2		P	M	
Oct. 5, 1883	Claus, Julius	36	21	2	3	F	n/m	
Jan. 21, 1887	Clausen, Henry	47	12	5		P	n/m	
Jan. 7, 1972	Clausen, Merrell	51	5	183		G	M	
Jan. 11, 1914	Clausen, Nels	50	E	11		E	M	
Dec. 28, 1888	Clay, Bertha	6	26	42		P	M	
	Clearey, ?							moved to SJ 12/9/1890
May 30, 1880	Clearey, Robert						I/o	pauper
Apr. 21, 1886	Clearey, Sarah	1m	14	2	6	CF		moved to SJ 5/10/1891
Jan. 13, 1907	Cleator, Ellen	5		157		Ma	M	
Oct. 1, 1910	Cleator, James	51	1	13		A	M	
July 1, 1912	Cleator, Mildred	4m				F	I/o	
Dec. 10, 1931	Cleator, Thomas	46				A	I/o	
1980	Cleator, Viola	64	1	13		A	M	
Feb. 13, 1887	Cleer, infant	sb	19	2	7	CF	n/m	
Mar. 20, 1888	Clem, John	10m	19	5	14	CF	n/m	
Mar. 22, 1903	Clemens, Annie	22	G	5		I	n/m	
Nov. 23, 1918	Clemens, Frieda	39	G	5		I	M	
Feb. 24, 1907	Clemens, Grace	72	G	6		I	M	"Mother"
Aug. 14, 1903	Clemens, Lois	6m	G	5		I	M	
1903	Clemens, Mae	23	G	5		I	M	
1913	Clemens, Maynard	2	G	6		I	M	
Dec. 2, 1899	Clemens, Richard	63	G	6		I	M	"Father"
Nov. 13, 1918	Clemens, Stephen	7	G	5		I	n/m	
Aug. 17, 1931	Clemens, Stephen H.	56	G	6		I	M	

Date	Name	Age	Block	Lot	Grave	Section	Marked	Comments
Nov. 15, 1919	Clement, infant	sb					I/o	
Oct. 13, 1916	Clement, Frank	63					I/o	pauper
Max. 22, 1880	Clements, Thomas		10	4	1	F	n/m	
July, 1915	Clemmon, G. G.						I/o	pauper
Jan. 2, 1886	Clemo, James	50	28	4	3	F	n/m	
Oct. 30, 1918	Cleveland, Clark	44				PF	M	
May 29, 1886	Cleveland, Jennie	24	28	4	7	PF	M	
Jan. 3, 1889	Cliffe, Elise	37	1	19		G	M	
1902	Cliffe, Walter	61	1	19		G	M	
Nov. 25, 1880	Clifford, Harry		2	4	14	PF	n/m	
Mar. 7, 1880	Clifford, P. S.		4	5	16	PF	n/m	
Mar. 30, 1880	Clifton, Smith	6					I/o	or Clifton Smith
Nov. 21, 1880	Cline, Alice		6	6	9	PF	n/m	
Mar. 14, 1923	Cline, F. F.	65					I/o	pauper
Mar. 18, 1891	Cline, Lizzie					Ma	I/o	
Mar. 26, 1897	Clint, Lydia	9m	36	3	11	PF	n/m	
May 3, 1899	Clontiey, Marie	24	34	1	6	PF	n/m	
Mar. 23, 1887	Clooney, George	4m	14	3	8	CF		moved to SJ 9/23/1891
Mar. 26, 1884	Clooney, James	50	30	4	5	F	n/m	
Apr. 15, 1888	Clooney, Mary	2m	19	3	11	CF		moved to SJ 9/23/1891
Nov. 22, 1880	Close, Frank		7	4	11	CF	n/m	
July 15, 1923	Close, Isaac	69	B	7		PO	M	
Oct. 27, 1885	Close, John	45	6	2	5	CF	n/m	
Feb. 26, 1912	Close, Susan	56	B	7		PO	M	
May 8, 1880	Clough, Henry		6	4	13	PF	n/m	
Oct. 17, 1889	Clover, James	63	27	2	4	F	n/m	
July 25, 1895	Cloyd, infant	sb	D	6		PO	n/m	
May 12, 1907	Cloyd, Rachel	43	D	6		PO	M	
Oct. 5, 1926	Clune, William	70	C	5		E	M	
Apr. 30, 1882	Cluston, Maud	32	17	2	14	F	n/m	also known as Nellie Georg
Dec., 1928	Clute, Annie	70	4	27		A	M	
Nov. 1, 1918	Clute, Delevan		4	27		A	M	
Dec. 27, 1899	Clute, Delevan H.	8	4	27		A	M	
Sept. 13, 1897	Clute, Edith	11w	4	27		A	M	
Apr. 7, 1972	Clutter, Cecil Wayne	44	9	28		A	M	

Date	Name	Age	Block	Lot	Grave	Section	Marked	Comments
Jan. 18, 1883	Cobb, Jeremiah	18	15	3	11	F	n/m	
Nov. 8, 1886	Coble, infant	sb		10		Ma	M	"Mary"
Dec. 22, 1889	Coble, infant	3m		10		Ma	n/m	
Apr. 3, 1931	Coble, Mary	71		10		Ma	M	
Mar. 7, 1900	Coble, Reid	6		10		Ma	M	
June 5, 1925	Coble, Westley	77		10		Ma	M	
Apr. 2, 1946	Coburn, George	100	5	141		G	M	
Feb. 25, 1920	Cochran, Daisy	44					l/o	
Oct. 30, 1929	Cochran, Fred	65					l/o	pauper
Dec. 13, 1891	Cockie, William	30	21	1		P	n/m	
Mar. 28, 1923	Cocking, Doran	1m	OA	4		C	M	
June 25, 1879	Cockrill, Albert	2	9	7		P	n/m	moved from OC
Sept. 26, 1880	Cody, Charles	27	8	1	17	PF	n/m	
Jan. 7, 1880	Cody, P.		3	1	5	PF	n/m	
Nov. 28, 1888	Coe, Beulah	3	19	3	12	F	n/m	or Cole
Feb. 3, 1881	Coe, Michael		16	3	17	F	n/m	
July 14, 1880	Coe, R. H.		10	4		P	n/m	
Feb. 27, 1881	Coe, Thomas	1d	14	6	15	F	n/m	
Feb. 25, 1907	Coelson, Louis	7	29	18		P	n/m	
Nov. 9, 1889	Coffey, Mary	32	28	4	15	CF	n/m	or Caffey
Feb. 12, 1891	Cogswell, Matilda	46	22	16		P	M	
Nov. 25, 1883	Cogswell, May	15	22	16		P	n/m	
July 29, 1894	Cogswell, Oliver	58	22	16		P	M	
Jan. 18, 1882	Cohen, Leah	9m	B	3	4	J	M	
Aug. 24, 1885	Cohen, Lillie		B	4	3	J	n/m	
June 25, 1880	Cohen, Mable		B	2	4	J	n/m	
June 29, 1898	Cohn, Amelia	27	C	7	2	J	M	
Feb. 23, 1904	Cohn, Fannie	49	C	7	1	J	M	
Feb. 16, 1888	Cohn, Ruben	65				J	l/o	
June 30, 1891	Cohn, William	4	32	6	1	PF	n/m	
May 1, 1887	Colbert, Mrs. E.	44	20	4	17	CF	n/m	
1891	Colby, Mrs. A. L.	45				PF	M	
Feb. 13, 1905	Colby, George	86		16		KP	M	
June 27, 1905	Colby, Wallace	39		16		KP	M	
Dec. 16, 1975	Cole, infant (Joshua)	sb	9	20		A	M	

Date	Name	Age	Block	Lot	Grave	Section	Marked	Comments
July 29, 1977	Cole, infant (Rayhannan)	sb	9	21		A	M	says Aug of 1977 on headstone
July 6, 1880	Cole, A. J.		5	3	14	PF	n/m	
Jan. 8, 1948	Cole, Amelia	80		177		Ma	M	
Dec. 6, 1892	Cole, Arthur	5m	4	10		A	M	
1919	Cole, Bertha	27		177		Ma	M	
June 18, 1898	Cole, Cynthia	55	6	1	7	CF	n/m	
Jan. 9, 1913	Cole, Frank	58				F	l/o	
Sept. 30, 1936	Cole, James C.	35	13	3		A	M	
Jan. 26, 1903	Cole, James G.	45	39	1	6	PF	n/m	
Dec. 5, 1892	Cole, James R.	27	4	10		A	M	
Dec. 8, 1983	Cole, Johnny Wayne	33	9	38		A		
Sept. 13, 1881	Cole, Ralph	2	16	6		P	M	
1879	Cole, Robby		2	4	3	PF	n/m	
Sept. 17, 1915	Cole, Rupert	28		177		Ma	M	
May 18, 1938	Cole, William	77		177		Ma	M	
Feb. 12, 1880	Coleman, Clifton		11	3	4	F	n/m	
Oct. 19, 1886	Coleman, Eli	52	17	3	13	F	n/m	
July 20, 1887	Coleman, Frank	33	31	4	4	F	n/m	alias Pat Donahue
Apr. 24, 1881	Coleman, John	16m	14	6	10	F	n/m	
Feb. 28, 1888	Coleman, Thomas	28	22	3		P	M	
Jan. 16, 1928	Coleman, William	52					l/o	
June 19, 1952	Collahan, George	82	F	7		E	M	"Colahan"
Oct. 28, 1966	Collahan, Netta	91	F	7		E	M	
July, 1947	Collar, Duaine	32		207		Ma	M	
Oct. 14, 1920	Collar, George	58	OA	3		C	M	
Aug. 21, 1882	Collens, T. A.	55	5	4	8	CF	M	
Apr. 25, 1945	Colleth, Sarah	76	7	20		A	n/m	
Jan. 13, 1881	Colletts, Joseph		14	2	1	F	n/m	
July 31, 1908	Colley, Abbie	62	27	30		P	n/m	
Oct. 8, 1922	Colley, Alfred	38	1	10		A	M	
May 27, 1888	Colley, Herbert	18m	1	10		A	n/m	
1898	Colley, Herbert	12	1	10		A	M	
July 18, 1964	Colley, Lucile	74	1	15		G	M	
1905	Colley, William Jr.	25	1	10		A	M	
1905	Colley, William	32	1	10		A	M	

Date	Name	Age	Block	Lot	Grave	Section	Marked	Comments
Oct. 26, 1883	Collins, Arthur	4m	19	1	14	PF	n/m	
Apr. 11, 1880	Collins, F. K.		4	4	7	PF	n/m	
Aug. 23, 1880	Collins, Ferres	5m	19	2	14	PF	n/m	
July 25, 1882	Collins, Fred	7m	18	3	9	PF	n/m	
Jan. 23, 1930	Collins, George	74					l/o	
Feb. 9, 1881	Collins, Giles	5m	14	5	17	PF	n/m	
Apr. 30, 1909	Collins, John	68	29	15		P	n/m	
Sept. 28, 1890	Collins, Julia	49	29	15		P	M	
May 7, 1886	Collins, Patrick	38	30	4	8	PF	n/m	
May 9, 1880	Collins, Mrs. S. B.	28	4	2	10	PF	n/m	
Apr. 21, 1920	Collins, Thomas	50				A	l/o	
June 18, 1882	Colman, Annie	24	17	1	13	F	n/m	
Nov. 1, 1925	Colman, John	78	OB	8		C	M	
Feb. 4, 1880	Colmet, Anna	1	11	5	17	PF	n/m	
1880	Colton, Mrs. ?		2	1	14	PF	n/m	
Sept. 17, 1894	Colver, Clara	32	B	6		PO	n/m	
	Combs		6	8		P	m/o	
June 1, 1924	Combs, Mary	68				E	l/o	
1880	Comwell, Edward		8	1	17	PF	n/m	or Campbell
Mar. 30, 1883	Conden, Dennis	35	6	4	5	CF	n/m	
	Condrey, William		29	30		P	M	
Aug. 15, 1887	Conerty, John	1	5c	7		C	n/m	
Feb. 20, 1941	Conklin, infant	sb	3	32		A	M	
Jan. 18, 1935	Conklin, George	47	P	26		Ma	M	
Aug. 11, 1952	Conklin, Gertrude	52	P	24		Ma	M	
May 4, 1912	Conklin, John	8m	3	32		A	M	
Oct. 27, 1887	Conley, Jessie	3	4	4	4	CF	n/m	
Nov. 19, 1907	Conneley, John	67				F	l/o	
Feb. 2, 1897	Conneley, Roxy	30	35	2	12	PF	n/m	
July 3, 1882	Connelly, Hannah	35	5	2	12	CF	n/m	
Feb. 13, 1915	Connelly, Maria	83				C	l/o	
June 22, 1882	Connelly, Mary	32	6	1	2	CF	n/m	
Sept. 20, 1880	Connelly, Michael		9	4	1	F	n/m	
Nov. 16, 1918	Connelly, Patrick	70				F	l/o	
June 28, 1883	Connelly, William	28	6	3	13	CF	n/m	or Cornally

Date	Name	Age	Block	Lot	Grave	Section	Marked	Comments
Nov. 21, 1926	Connors, Claude	32				E	I/o	
Nov. 17, 1883	Connors, James	35	17	1	9	F	n/m	
	Connors, John		C	18		E	m/o	
May 30, 1884	Connors, Thomas	12d	10	5		P	n/m	or Connors
June 26, 1917	Connors, Zada	47	C	18		E	M	
	Connor, Lawrence		14	1		P	M	
Oct. 20, 1884	Connor, William	65	28	3	5	F	n/m	
May 24, 1888	Connor, William	36	28	1	12	CF	n/m	
May 22, 1892	Connors, infant	8w	32	3	6	PF	n/m	
Oct. 26, 1904	Connors, infant	sb	4c	28		C	n/m	
Dec. 29, 1917	Connors, infant	sb					I/o	
Dec. 3, 1892	Connors, Alice	2	18	1		P	n/m	
Apr. 5, 1887	Connors, Anna	1	5c	13		C	M	
Oct. 9, 1887	Connors, James	4m	19	3	10	CF	n/m	
Apr. 5, 1887	Connors, James S.	5	5c	13		C	M	
Oct. 16, 1879	Connors, John	28	5c	13		C	M	moved from OC 10/23/1882
Apr. 21, 1887	Connors, John	7	5c	13		C	M	
Dec. 27, 1891	Connors, Margaret	7m	18	1		P	n/m	
Sept. 5, 1894	Connors, Martin	52	5c	13		C	n/m	
Aug. 26, 1890	Connors, Morris	45	31	2	6	PF	n/m	
July 12, 1875	Connors, Robert	2	5c	13		C	M	moved from OC 4/30/1880
May, 1884	Connors, Thomas		5c	13		C	M	
Jan. 16, 1883	Conaghan, James	34	6	2	7	CF	n/m	
July 31, 1968	Conojovich, Susann		15	15	19	AB	M	
July 30, 1881	Conrad, Louis	22	7	5	14	PF	n/m	
Sept. 30, 1886	Conroy, infant	sb	19	4	6	F	n/a	
Oct. 26, 1882	Conroy, Edith	15m	4	4	9	CF	n/m	
Apr. 25, 1892	Constantino, Peter	40	1P	4	5	PF	n/m	
Oct. 22, 1894	Converse, C. F.		27	9		P	n/m	
Nov. 30, 1893	Conway, Charles	35	13	2	11	F	n/m	
Dec. 8, 1885	Conway, Ellen	10d	11	2	14	CF	n/m	
Jan. 24, 1885	Conway, John	25	5	2	10	CF	n/m	
Apr. 13, 1880	Conway, William		5	2	13	CF	n/m	
Aug. 15, 1886	Coogan, Patrick	40	13	1	12	CF	n/m	
Nov. 30, 1889	Cook, infants	sb	29	1	8	F	n/m	

Date	Name	Age	Block	Lot	Grave	Section	Marked	Comments
May 16, 1894	Cook, infant	sb	14	3	9	CF	n/m	
May 1, 1900	Cook, infant	sb	37	4	17	F	n/m	
Aug. 8, 1956	Cook, infant	sb	15	15	15	AB	n/m	
Jan. 16, 1959	Cook, infant	sb	15	15	15	AB	M	
Aug. 1, 1880	Cook, Mrs. ?	50	6	3	10	PF	n/m	
June 11, 1883	Cook, Almon	40	16	4	11	F	n/m	
Jun. 10, 1988	Cook, Carmel A.							
Dec. 7, 1897	Cook, Charles	38	2P	2	6	PF	n/m	
Dec. 10, 1882	Cook, D. S.	49	6	2	3	CF	n/m	
Sep. 16, 2003	Cook, Dorothy Marcella	85						
Mar. 27, 1911	Cook, Edwin	10m	1	19		A	M	
Dec. 28, 1885	Cook, Ellen	19	13	3	14	CF	n/m	
	Cook, Elmer	3m	2	12		A	M	
Dec. 19, 1890	Cook, Mrs. H.	45	31	3	7	PF	n/m	
Apr. 11, 1915	Cook, Helma	8m				A	l/o	
Jan. 30, 1883	Cook, Henry	43	16	1	6	F	n/m	
	Cook, Ireana	2m	2	12		A	M	
May 11, 1904	Cook, John	48	27	1	10	CF	n/m	
Mar. 18, 1896	Cook, Lawson	51	12	2	10	CF	n/m	
	Cook, Lydia	3m	2	12		A	M	
July 18, 1902	Cook, Paul	30	2	12		A	M	
May 29, 1880	Cook, Pearley	3	3	2	2	PF	n/m	
June 28, 1914	Cook, Peter	38	1	19		A	M	
July 31, 1908	Cook, Samuel	35	3c	14		C	M	
	Cooke, Alverse		4	111		G	M	
July 30, 1881	Cooley, Daniel		15	1	14	F		removed from Register & reentered Gooley
Mar. 1, 1880	Cooley, Robert		4	4	17	PF	n/m	
Jan. 25, 1885	Coombs, Jessie	5m	5	8		P	n/m	
Mar. 31, 1949	Coombs, Mary	64	5	11		A	M	
May 25, 1883	Coombs, Mary O.	26	15	1	15	F	n/m	
July 31, 1899	Coon, Josh	66	28	4	8	CF	n/m	
May 28, 1885	Cooney, L.	33	7	4		P	n/m	
Aug. 24, 1884	Cooney, Mary	3m	11	6	10	CF	n/m	
Jan. 24, 1906	Cooney, Patrick	65					l/o	pauper
Oct. 11, 1899	Cooney, R.	82	34	3	16	PF	n/m	

Date	Name	Age	Block	Lot	Grave	Section	Marked	Comments
	Cooper		24	9		P	m/o	
Mar. 8, 1881	Cooper, Basil	11m	14	2	14	F	n/m	
Aug. 14, 1893	Cooper, Cora	38	21	2	8	PF	n/m	
Aug. 3, 1905	Cooper, Ellis	46	22	4	6	CF	n/m	
Dec. 18, 1890	Cooper, J. W.	58	29	19		P	n/m	
Oct. 16, 1880	Cooper, Mabel	3	6	3	9	F	n/m	
Mar. 18, 1880	Cooper, Samuel		10	2	3	F	n/m	
Dec. 19, 1968	Cooper, Wayne	50	5	29		A	M	
Aug. 29, 1899	Cooperman, infant	sb	B	1	1	J	M	
Sept. 25, 1902	Cooperman, Abraham	42	B	1	1	J	M	
Jan. 19, 1914	Cooperman, Leonard	2m	B	1	1	J	n/m	
Dec. 8, 1919	Cope, Caroline	52		65		KP	M	"Carrie"
Feb. 15, 1956	Cope, Henry	67		65		KP	M	
Dec. 13, 1914	Cope, Walter S.	54		65		KP	M	
1906	Cope, Walter W.	16		65		KP	M	
Oct. 21, 1890	Copeland, George	41	15	4		P	M	"Husband"
Aug. 3, 1989	Copper, Willard H.					E		
Apr. 22, 1993	Coquoz, Andre Joseph	85						
Jun. 3, 1990	Coquoz, Helen E.					E		
Jun. 9, 1983	Coquoz, Rene L.	78						Shipped to Mt. Olivet in Denver, CO
Apr. 20, 1880	Coran, James	44					I/o	
Dec. 29, 1929	Corbett, Edward	39	5c	5		C	M	
May 12, 1954	Corbett, James	66	C	16		E	M	
Apr. 1, 1924	Corbett, Russell	10	C	16		E	M	
Mar. 30, 1948	Corbett, Sallie	57	C	16		E	M	
Oct. 19, 1995	Corbett, Susan	51						
Apr. 24, 1947	Corbett, Thomas	68	5c	5		C	M	Corbitt
Mar. 23, 1894	Corbitt, Margaret	42	6c	8		C	M	
May 21, 1928	Corbitt, Minnie	49	5c	5		C	M	or Corbett
Mar. 16, 1915	Corbitt, Philip	64	6c	8		C	M	
July 3, 1891	Corby, William	3		83		Ma	M	
Mar. 9, 1984	Cordova, Anthony Joe	64						Shipped to Rocky Ford, Colorado
Nov. 15, 1934	Cordova, Joseph	48					I/o	
Mar. 22, 1917	Corman, Archibald	84	OB	13		C	M	
Nov. 2, 1893	Corman, Delia	33		118		Ma	M	"L."

Date	Name	Age	Block	Lot	Grave	Section	Marked	Comments
July 30, 1948	Corman, Harry	63	OB	13		C	M	
June 28, 1883	Cornally, William	28	6	3	13	CF	n/m	or Connelly
July 7, 1970	Cornelison, Shannon	4d	15	5	5	AB	M	
Aug. 11, 1902	Cornelius, Dr. O. E.	54	24	2	11	PF	n/m	
June 7, 1917	Cornell, Frederick	72					l/o	
May 15, 1891	Cornell, T. J.		24	3	2	F	n/m	or Carnell
Sept. 30, 1987	Cornish, Donald R.					A	M	
June 24, 1986	Cornish, Jane F.					A	M	
May 31, 1972	Cornish, Richard	38	9	11		A	M	
Dec. 12, 1907	Corran, Harold	8m				F	l/o	
Dec. 22, 1897	Correll, Nicholas	55	26	10		P	M	
1946	Correll, Rose	67	26	10		P	M	
June 21, 1889	Correll, Sarah	38	26	10		P	M	
	Corrigan		1c	5		C	m/o	
	Corrigan		3a	5		C	m/o	
Nov. 8, 1917	Corrigan, John	75					l/o	pauper
July 16, 1905	Corrigan, Peter	46	40	1	5	PF	M	
Oct. 6, 1949	Corrin, Larry	13d	8	18		A	M	
Jan. 16, 1888	Corser, Elizabeth			48		Ma	n/m	
Apr. 9, 1913	Corser, George	70		48		Ma	M	
Dec. 2, 1896	Corser, John	76		48		Ma	n/m	
July 6, 1894	Corser, Sarah	37		48		Ma	n/m	
Feb. 29, 1880	Corwin, C. C.		11	3	17	PF	n/m	or Corum
Mar. 1, 1880	Corwin, E. L.		11	4	16	PF	n/m	or Corum
Mar. 10, 1880	Corwin, Frank	10	9	4	17	PF	n/m	or Corum
Aug. 6, 1883	Corwin, James	8	19	6	17	PF	n/m	or Corum
Oct. 21, 1880	Corwin, Mable		6	2	8	PF	n/m	or Corroin
Mar. 4, 1880	Corwin, William	10	11	4	17	PF	n/m	or Corum
Jan. 24, 1887	Cosby, Noah	25	28	3	14	F	n/m	or Casley
Sept. 7, 1895	Cose, infant	sb	26	44		P	n/m	
Jan. 4, 1912	Cose, Alexander	29	1	16		I	n/m	
Nov. 30, 1941	Cose, Catherine	83	26	44		P	M	
July 20, 1943	Cose, Charles	63	4	26		A	M	
Sept. 4, 1895	Cose, Elizabeth	6m	26	44		P	M	
Oct. 19, 1897	Cose, Eveline	1	26	44		P	M	

Date	Name	Age	Block	Lot	Grave	Section	Marked	Comments
Oct. 29, 1918	Cose, James	35	26	44		P	M	
Mar. 5, 1945	Cose, Margaret	58	4	26		A	M	
Nov. 29, 1890	Cose, Olie	7m	26	44		P	M	
Sept. 1, 1929	Cose, Robert	64	26	44		P	M	
Dec. 7, 1898	Cose, Rose	12	1	16		I	n/m	
Dec. 3, 1889	Cose, William	2	26	44		P	M	
May 1, 1902	Cose, William	21	1	16		I	M	
1880	Cosen, Ames		5	1	8	PF	n/m	or Coren
Jan. 7, 1896	Cosgrove, Patrick	33	24	2	15	PF	n/m	
	Cosseboom		1	6		I	m/o	
Mar. 22, 1919	Cosseboom, Arthur	7m	4	8		P	M	
Feb. 19, 1899	Cosseboom, David	23	4	8		P	M	
Mar. 11, 1968	Cosseboom, Eyer	80	1	5		I	M	
Oct. 26, 1937	Cosseboom, Frank	27	1	5		I	M	
July 8, 1928	Cosseboom, Frank M.	33	4	8		P	M	
Dec. 3, 1929	Cosseboom, Inez	15	4	8		P	M	
Feb. 23, 1926	Cosseboom, LaVern	3m	4	8		P	M	
Nov. 3, 1935	Cosseboom, Robert	86	4	8		P	M	
Feb. 22, 1953	Cosseboom, Rosey	63	1	5		I	M	
Jan. 22, 1966	Cosseboom, Russell	49	1	5		I	M	
Apr. 25, 1909	Cosseboom, Sarah	48	4	8		P	M	
Dec. 31, 1906	Costella, Jessie	27	40	1	12	PF	n/m	
May 16, 1884	Costello, Annie	13m	11	2	5	CF	n/m	
1981	Cottle, infants	sb	15	10	16	AB	M	
May 10, 1919	Cottrell, D. Mark	46	D	16		E	M	
May 17, 1925	Coumbe, Henry	66	D	11		E	M	
1924	Coumbe, Mary	69	D	11		E	M	
Dec. 8, 1938	Coumbs, Elizabeth	73	29	21		P	M	
Nov. 5, 1916	Coumbs, John	78	29	21		P	M	
Nov. 4, 1889	Coumbs, Nancy	54	29	21		P	M	
Dec. 26, 1914	Covette, L. D.						I/o	
	Cowan, J. H.		3	7		I	M	or Gowan
Aug. 28, 1946	Cowan, May	52	E	16		E	M	
Sept. 30, 1898	Cowan, R. H.	65	28	2	7	CF	n/m	
Mar. 13, 1910	Cowels, infant	2d					I/o	or Cowles

Date	Name	Age	Block	Lot	Grave	Section	Marked	Comments
1938	Cowen, Frank	76	21	19		P	M	
Jan. 9, 1896	Cowen, Harold	8m	21	19		P	M	
May 6, 1892	Cowen, John	3	26	46		P	n/m	or Cowin
Apr. 3, 1897	Cowen, Norma	1	21	19		P	M	
Feb. 24, 1896	Cowie, James	25	25	1	3	PF	n/m	
Feb. 28, 1895	Cowin, infant	sb	26	45		P	M	"Homer"
1892	Cowin, Alden		26	45		P	M	
Nov. 23, 1893	Cowin, Eleanor	36	26	45		P	M	
July 17, 1899	Cowin, Florence	16	26	45		P	n/m	
Aug. 21, 1894	Cowles, Elitea	7m	32	1	16	PF	n/m	or Cowels
Oct. 31, 1947	Cowley, infant	sb	8	19		A	n/m	
Sept. 30, 1926	Cowley, Jebbie	65				G	l/o	
	Cox		1	1		A	m/o	
Feb. 20, 1885	Cox, Ann	62	2	18		I	M	
July 5, 1911	Cox, Edgar	31	21	29		P	M	
Nov. 18, 1910	Cox, Fred	25	3	70		G	M	
May 23, 1884	Cox, James	11m	11	3	6	CF	n/m	
Aug. 25, 1907	Cox, James	59	3c	24		C	M	
Jan. 11, 1926	Cox, James W.	76	21	29		P	M	
1979	Cox, Mae	97	P	2		Ma	M	
June 5, 1880	Cox, Merrill	3	13	7		P	M	
July 5, 1911	Cox, Minnie	27	21	29		P	M	
July 26, 1934	Cox, Ray	47	P	1		Ma	M	
Nov. 5, 1880	Cox, William		3	3	18	PF	n/m	or Marion G.
Nov. 22, 1887	Coyle, Michael	45	1P	1	16	PF	n/m	
Mar. 1, 1881	Coyne, James	5	14	1	14	F	n/m	
Mar. 9, 1881	Coyne, Loretta	11	14	1	12	F	n/m	
Mar. 6, 1881	Coyne, Rose	9	14	1	13	F	n/m	
Oct. 8, 1880	Coywood, Thomas	28	8	3	12	PF	n/m	
Apr. 24, 1880	Crabb, Henry		5	2	8	PF	n/m	
July 7, 1886	Cradle, Catherine	1	20	6	6	PF	n/m	or Caroline
Aug. 1, 1936	Cradle, Christopher	55	27	26		P	n/m	
Dec. 26, 1931	Cradle, Hugo	48	27	26		P	n/m	
May 8, 1895	Cradle, Lena	43	27	26		P	M	
Aug. 5, 1916	Cradle, William	65	27	26		P	n/m	

Date	Name	Age	Block	Lot	Grave	Section	Marked	Comments
Feb. 5, 1883	Craig, Annie	46	16	4	6	PF	n/m	
Aug. 5, 1909	Craig, James	27	8	4		P	M	
Feb. 19, 1897	Craig, Jennie	17d	8	4		P	M	
Oct. 6, 1883	Craig, Joseph	24	21	4	5	PF	n/m	
May 28, 1947	Craig, Mary	85	8	4		P	M	
May 15, 1934	Craig, William	70	8	4		P	n/m	
Aug. 7, 1880	Craigie, William	40	10	2	5	F	n/m	
Mar. 20, 1902	Crain, Arthur	3m	28	18		P	n/m	
Oct. 30, 1905	Crain, David	7m	28	18		P	n/m	
Sept., 1916	Crain, Julia	54	28	18		P	M	
Nov. 30, 1919	Crain, Otto	35					l/o	
Nov. 9, 1899	Crain, Pauline	3m	28	18		P	n/m	
June 16, 1918	Crain, Schuyler	48	28	18		P	M	
Aug. 30, 1895	Crain, Theodore	5m	28	18		P	n/m	
Aug. 6, 1908	Cramer, Anne L.	1m	22	20		P	n/m	
Nov. 16, 1887	Cramer, Anne W.	61	22	20		P	M	
July 23, 1950	Cramer, Bernice	42	8	6		A	M	
Aug. 21, 1945	Cramer, George	76	22	20		P	M	
Oct. 10, 1918	Cramer, Harry	65					l/o	
Apr. 18, 1908	Cramer, Henry	76	22	19		P	M	
Jun. 24, 1998	Cramer, Henry Donald							
Dec. 5, 1964	Cramer, Herbert E.	61	22	19		P	M	
Oct. 9, 1910	Cramer, Herbert H.	54	22	19		P	M	
Oct. 30, 1901	Cramer, Israel	74	32	3	5	PF	n/m	
Mar. 30, 1923	Cramer, James	49					l/o	pauper
Feb. 7, 1926	Cramer, Mary	66					l/o	
	Cramer, Phoebe		1	14		I	m/o	
	Cramer, S. Martin		1	14		I	m/o	
Dec. 14, 1948	Cramer, Susan	71	22	20		P	M	
Feb. 25, 1939	Crandell, Minerva	77				A	l/o	
Jan. 18, 1896	Crary, Letitia	50	21	4	9	CF	n/m	or Cray
Dec. 14, 1884	Crary, William	29	22	3	8	F	n/m	or Cray
June 17, 1880	Crasson, Agnes	2	3	5	3	PF	n/m	
Aug. 7, 1945	Craven, infant	sb	D	17		E	n/m	
Feb. 18, 1980	Craven, infant	sb	15	10	18	AB	M	

Date	Name	Age	Block	Lot	Grave	Section	Marked	Comments
Nov. 28, 1940	Craven, Calvin	63	D	17		E	M	
Mar. 7, 1944	Craven, Gary	4m	D	17		E	M	
Dec. 12, 1930	Craven, Isaac	80	D	17		E	n/m	
Feb. 26, 1915	Craven, Margaret	61	D	17		E	M	"Maggie"
Sept. 18, 1900	Cravens, E. B.	70	27	3	1	CF	n/m	
Dec. 16, 1882	Crawford, infant	sb	18	6	8	PF	M	
Oct. 6, 1891	Crawford, infant	2w	32	2	6	PF	n/m	
Feb. 20, 1928	Crawford, infant	sb				A	l/o	
Sept. 5, 1884	Crawford, Bertie	1	20	6	12	PF	n/m	
Nov. 4, 1887	Crawford, Carrie	4	21	59		P	n/m	
May 19, 1901	Crawford, Clinton	21m	3	41		A	M	
Aug. 6, 1925	Crawford, Elegzenia	51	3	41		A	M	
Dec, 1879	Crawford, J. D.		14	8		P	n/m	
May 18, 1895	Crawford, John A.	8m	29	2	6	PF	n/m	
May 21, 1893	Crawford, Laura	9d	3	41		A	M	
May 8, 1885	Crawford, Lizzie	5d	20	6	12	PF	n/m	
Mar. 30, 1883	Crawford, Mrs. Lon	25	30	4	16	PF	n/m	
Mar. 30, 1989	Crawford, Lyle B.					I		
Mar, 30, 1966	Crawford, March	69	1	2		I	M	
Nov. 13, 1918	Crawford, Maud	16					l/o	or Maria
Mar. 15, 1890	Crawford, Mislán	9m	29	2	6	PF	n/m	or Merlin
Mar. 13, 1888	Crawford, Myrtle	6m	29	2	6	PF	n/m	
Sept. 13, 1881	Crawford, W. D.		14	8		P	n/m	
June 5, 1884	Crawford, William	39	28	1	2	PF	n/m	
Dec. 17, 1921	Crawford, William K.	43	29	5		P	n/m	
Jan. 18, 1896	Cray, Letitia	50	21	4	9	CF	n/m	or Cray
Dec. 14, 1884	Cray, William	29	22	3	8	F	n/m	or Cray
Oct. 4, 1911	Creer, Robert	60				F	l/o	or Richard Creet
Mar. 5, 1881	Cregg, Alfred		15	3	10	F		removed from listing & reentered Gregg
Apr. 25, 1886	Creighen, David	3m	4c	20		C	n/m	
June 4, 1884	Creighen, Francis	6m	4c	20		C	n/m	
June 14, 1882	Creighen, James	9	4c	20		C	n/m	
Mar. 31, 1896	Creighen, James II	69	25	2	5	PF	n/m	
Mar. 16, 1908	Crelley, John	54	14	4		P	n/m	
Mar. 24, 1884	Crelley, Mary	42	13	4	1	CF	n/m	

Date	Name	Age	Block	Lot	Grave	Section	Marked	Comments
Dec. 18, 1880	Cressy, Levi		2	3	2	PF	n/m	
Apr. 14, 1949	Cretney, Fred	88	B	8		E	M	
1891	Cretney, Helen	23	4	19		A	M	
1891	Cretney, Joseph	3m	4	19		A	M	
Oct. 22, 1948	Cretney, Mabel	73	B	8		E	M	
Mar. 23, 1884	Crevan, William	53	13	3	2	CF	n/m	or Cravens
Mar. 6, 1887	Crilley, Hannah	2	5c	12		C	M	
Mar. 13, 1887	Crilley, Harriet	1	5c	12		C	M	
June 22, 1886	Crilley, John	33	5c	12		C	M	
July 9, 1951	Crippen, Daniel	1	5	16		I	M	
Oct. 3, 1883	Crisp, Charles	45	16	2	5	F	n/m	
July 19, 1883	Crisp, George	17	16	2	12	F	n/m	
Jan. 27, 1884	Crisp, Mrs. M. A.	43	22	3	8	F	n/m	
Mar, 29, 1953	Crispell, Alzora	82		189		Ma	M	
Sept. 13, 1911	Crispell, Edward	88		37		Ma	M	"E.R."
Mar. 29, 1940	Crispell, Grant	76		189		Ma	M	
1894	Crispell, Hattie	35		37		Ma	M	
Nov. 17, 1924	Crispell, Kenneth	28				A	I/o	
Mar. 16, 1896	Crispell, Mary	69		37		Ma	M	
June 3, 1912	Crispell, Wilbur	46				A	I/o	
Sept., 1899	Cristy, Susan	57	26	18		P	M	
Mar. 4, 1931	Crittenden, Beverly	1				A	I/o	
Dec. 18, 1943	Crittenden, Elizabeth	78	7	22		A	M	
July 29, 1944	Crittenden, Rhoda	45	7	22		A	M	
Mar. 25, 1930	Crittenden, Shirley	1				A	I/o	
Jan. 26, 1903	Crittenden, W. H.	37	39	1	2	PF	n/m	
July 3, 1884	Crocker, Joseph	45	28	2	17	F	n/m	
Nov. 30, 1894	Crocombe, infant	sb	14	3	2	CF	n/m	
Jan. 20, 1883	Crocombe, George	25	5	4	10	CF	n/m	
Dec. 16, 1914	Crocombe, Howard	8	E	15		E	M	
Dec. 11, 1919	Crocombe, Laura	37	E	15		E	n/m	
1937	Crocombe, Liza	83		46		KP	M	
July 18, 1912	Crocombe, Thomas	58		46		KP	M	
Jan. 8, 1929	Crocombe, Thomas	51				E	I/o	
Jan. 22, 1912	Crocombe, Thomas W.	1d	E	15		E	M	

Date	Name	Age	Block	Lot	Grave	Section	Marked	Comments
	Crocombe, William			48		KP	m/o	
Sept. 19, 1881	Crofts, James		7	2	5	PF	n/m	
Jan. 12, 1880	Cromwell, Lewis		3	1	10	PF	n/m	
Oct. 3, 1880	Cronin, Michael	22	8	2	14	PF	n/m	
Apr. 11, 1881	Cronin, Owen		16	1	2	PF	n/m	
Jan. 20, 1913	Cronin, William	58					l/o	pauper
Oct. 29, 1918	Cronk, Gertrude	22	OB	6		C	M	
	Cronquist, Albin	1d	1	15		A	M	
	Cronquist, John	10m	1	15		A	M	
1905	Cronquist, Otto	46	1	15		A	M	
July 30, 1881	Crook, Alice		15	2	1	F	n/m	
Mar. 9, 1880	Crook, Ossa	11	10	1	12	F	n/m	
Aug. 14, 1928	Crosby, Dorinda	76	E	10		E	M	
Apr. 24, 1912	Crosby, Edgar	60	E	10		E	M	
Oct. 7, 1887	Crosby, R. L.	23	20	1	14	F	n/m	
Sept. 14, 1957	Croser, Harry	76	4	126		G	M	
	Cross		6	7		P	m/o	
Mar. 16, 1881	Cross, Ellen		15	2	9	F	n/m	
Dec. 13, 1910	Cross, Robert	60	26	54		P	M	
June 13, 1881	Crossman, Howard	4	14	2	8	F	n/m	
Aug. 23, 1895	Crosson, Dominick	53	25	3	12	PF	n/m	
May 12, 1889	Crothers, Mrs. E.	68	27	3	15	F	n/m	
Oct. 4, 1900	Crouthers, William	55	28	3	9	CF	n/m	
Apr. 13, 1889	Crow, Annie	30	1P	2	12	PF	n/m	also known as Annie Thompson
Feb. 26, 1880	Crow, Honora		11	4	4	F	n/m	
May 16, 1883	Crowder, Frank	27	17	2	7	F	n/m	
Dec. 11, 1883	Crowe, Charles	1m	3a	1		C	M	
Feb. 25, 1887	Crowe, Frank	1m	3a	1		C	n/m	
Oct. 21, 1885	Crowe, Fred	8m	3a	1		C	n/m	
Mar. 15, 1911	Crowe, Jennie	55	3a	1		C	M	
July 21, 1887	Crowe, Mary	4m	3a	1		C	M	
June 24, 1898	Crowl, Milton	48	35	2	3	PF	n/m	
Apr. 17, 1917	Crowley, Bella	56					l/o	pauper
June 17, 1889	Crowley, Edward	45	21	4	13	CF	n/m	
Sept. 30, 1926	Crowley, Elizabeth	65				G	l/o	

Date	Name	Age	Block	Lot	Grave	Section	Marked	Comments
Oct. 29, 1882	Crowley, John	46	15	3	11	CF	n/m	
Dec. 8, 1912	Crowley, Roy	30				F	l/o	
June 12, 1901	Crozur, Kate	35	33	4	14	PF	n/m	
Dec. 10, 1920	Cruggs, Daniel	78	G	7		PO	M	
Aug. 9, 1911	Cruggs, Dora	50	G	7		PO	n/m	
Jan. 23, 1911	Cruikshank, Alexander A.	73		29		Ma	M	"Alex A."
1951	Cruikshank, Alexander J.	79		29		Ma	M	
Dec. 23, 1902	Cruikshank, Eliza	65		29		Ma	M	
Aug. 10, 1951	Cruikshank, Elizabeth	74		29		Ma	M	
Nov. 19, 1948	Cruikshank, Nellie	78	8	9		P	M	
Jan. 9, 1938	Cruikshank, Randolph	76		29		Ma	M	
1880	Crummy, Bill		8	3	1	PF	n/m	or Crummy Bill
Nov. 6, 1961	Crump, Alice	60	5	24		A	M	
Mar. 7, 1891	Cruse, Martin	35	1P	3	7	PF	n/m	
Jun. 7, 1981	Cuaz, Clara	54	1	5	7	E	M	
Apr. 29, 1982	Cuaz, Henry	69	1	5	8	E		
June 16, 1885	Cull, Thomas	4m	2a	8		C	n/m	
July 25, 1881	Cullen, David	3	14	1	10	CF		moved to SJ 11/3/1896
Oct. 20, 1919	Cullen, Frank	78				A	l/o	
Apr. 29, 1887	Cullen, John	3	4c	35		C	n/m	
Apr. 17, 1880	Cullen, Thomas		5	4	1	PF	n/m	
Feb. 16, 1886	Cullen, William	2m	4c	35		C	n/m	
Dec. 10, 1916	Cully, Alvin	50				G	l/o	
Feb. 17, 1918	Cully, George	17				PF	M	
Sept. 26, 1910	Cully, Harold	13				G	n/m	
May 8, 1895	Cully, Hattie	17h	20	3	5	PF	n/m	
Sept. 13, 1885	Cully, Mrs. Thomas	34	13	4	11	CF	n/m	
May 7, 1883	Cummings, Bernard	32	12	4	1	CF	M	
Aug. 1, 1890	Cummings, Barney	35	21	2	15	CF	n/m	
Feb. 17, 1884	Cummings, Jean	67	13	1	1	CF	M	
Sept. 18, 1947	Cummings, Joseph	44	B	20		E	M	
Feb. 6, 1908	Cummings, Lewis	55		15		KP	M	
1899	Cummings, Minnie	43		15		KP	M	
Feb. 21, 1885	Cummins, C.	31	31	1	17	PF	n/m	
Apr. 18, 1890	Cundre, William	45	29	3		P	n/m	

Date	Name	Age	Block	Lot	Grave	Section	Marked	Comments
Mar. 26, 1882	Cunniff, Edward	7m	4	1	3	CF	n/m	
	Cunningham		27	12		P	m/o	
Aug. 11, 1882	Cunningham, Austin	55	12	1	5	F	n/m	
Aug. 16, 1888	Cunningham, Carrie	37	26	23		P	M	
Jan. 22, 1883	Cunningham, Charles	36	16	1	12	F	n/m	
Apr. 14, 1881	Cunningham, D. R.	4	14	5	12	F	n/m	
July 16, 1880	Cunningham, Ed.	50	6	2	15	F	n/m	
May 9, 1902	Cunningham, Emma	34		139		Ma	M	
Oct. 11, 1892	Cunningham, George	1		13		Ma	M	
Apr. 25, 1881	Cunningham, Harry	1	14	5	11	F	n/m	
Sept. 6, 1888	Cunningham, Herbert	3		13		Ma	M	
Feb. 16, 1890	Cunningham, John	45		79		Ma	n/m	
1917	Cunningham, Marie	29	E	14		E	M	
Nov. 26, 1952	Cunningham, Michael	10h	5	135		G	M	
May 12, 1892	Cunningham, Patrick					G	l/o	
Jan. 19, 1883	Cunningham, Robert	30	16	1	13	F	n/m	
Oct. 6, 1907	Cunningham, Robert E.	49		139		Ma	M	
July 30, 1881	Cunningham, Rosa	3	14	5	13	F	n/m	
June 23, 1880	Cunningham, Lt. William	38	4	1	11	PF	M	
Aug. 22, 1992	Cunningham, William H.							
Feb. 11, 1918	Cuny, George	18					l/o	or Cooney
Mar. 12, 1882	Cuny, Mattie	23	4c	23		C	n/m	
Aug. 30, 1883	Curcio, Frank	7m	4	5	14	CF	n/m	
Sept. 19, 1888	Curcio, M. B.	3m	28	1	11	CF	n/m	
June 22, 1888	Curcio, Michael	35	28	1	11	CF	n/m	
Jan. 17, 1885	Curley, C. L.	11	12	4	6	CF		moved to SJ 5/24/1898
July 26, 1881	Curley, James	8	7	2	6	F	n/m	
Apr. 13, 1880	Curley, John		5	4	4	PF	n/m	or Culley
Aug. 12, 1882	Curney, infant	1m	18	4	1	F	n/m	
Sept. 15, 1887	Curnow, infant	2d	20	2	10	F	n/m	
Feb. 2, 1891	Curnow, Fred	7m	20	2	10	F	n/m	
Mar. 9, 1883	Curr, Thomas	40	22	4	14	F	n/m	
Dec. 10, 1949	Curran, infant	sb	8	16		A	M	
Mar. 11, 1911	Curran, Alice	37	G	7		PO	M	
July 3, 1916	Curran, Henry		G	7		PO	M	

Date	Name	Age	Block	Lot	Grave	Section	Marked	Comments
Oct. 6, 1896	Curran, James	29	27	28		P	n/m	
Apr. 6, 1885	Curran, John	40	12	2	9	CF	n/m	
Aug. 25, 1911	Curran, Robert	1	G	7		PO	M	
Feb. 1, 1883	Currie, infant	7m	4	1	11	CF	n/m	
Sept. 7, 1881	Currie, Archie		8	3	2	PF	n/m	
Sept. 12, 1891	Currier, Harrison	3m	1	32		G	M	
Aug. 11, 1882	Curry, Mattie	6m	4c	20		C	n/m	
Nov. 30, 1881	Curry, May	2	18	3	17	F	n/m	
May 7, 1882	Curry, Thomas	10	4c	20		C	n/m	
Dec. 20, 1883	Curtin, Mary	36	3a	1		C	n/m	or Curlin
Feb. 27, 1882	Curtis, Charles	48	7	1	1	PF	n/m	
May 12, 1889	Curtis, George	12d	11	6	8	CF	n/m	or G. E. Carter
Feb. 13, 1929	Curtis, George	84		203		Ma	n/m	
Jan. 8, 1900	Curtis, John	61	32	2	17	PF	n/m	
Apr. 7, 1884	Curtis, Minnie	37	23	3	2	F	n/m	
Mar. 9, 1880	Curtis, Thomas		10	1	1	PF	n/m	
Oct. 1, 1962	Curtis, Wayne	51	5	142		G	M	
Oct. 11, 1951	Cusenbary, Rhoda	77	5	9		A	n/m	
Aug. 7, 1880	Custean, Rose	1	11	4	15	F	n/m	
Mar. 20, 1975	Cutler, Aura	90	22	22		P	M	
May 24, 1942	Cutler, Raymond	21	5	133		G	M	
Jan. 25, 1880	Cutler, W. F.		12	2	1	F	n/m	or Cather
Oct. 4, 1888	Cutshell, E. A.	2	4	3	1	CF	n/m	
Jan. 13, 1883	Cutter, Benjamin	32	7	1	3	PF	n/m	
Dec. 28, 1883	Cuttyford, George	16	30	2	5	PF	n/m	

Date	Name	Age	Block	Lot	Grave	Section	Marked	Comments
Aug. 1, 1903	Daft, Emery	39	9	1	7	PF	n/m	
Mar. 12, 1956	Dahl, Hazel	62	E	23		E	M	
Oct. 22, 1904	Dahlin, Ellen	3	37	5	5	PF	n/m	
Jan. 24, 1905	Dahlquest, William	4	6c	12		C	n/m	
Nov. 19, 1889	Dailey, Charles	45						
Apr. 7, 1898	Dailey, James	60	28	1	6	CF	n/m	
Jan. 3, 1894	Dailey, Mary	72		13		Ma	M	
Jan. 5, 1880	Dailey, Robert		3	1	16	PF	n/m	
Apr. 30, 1900	Dailey, Timothy	45	33	3	9	PF	n/m	
	Dale		21	21		P	m/o	
Mar. 2, 1892	Dale, Christopher	80	1P	1	1	PF	n/m	
	Dale, Courtney			24		KP	M	
1903	Dale, Edward	49		24		KP	M	
June 20, 1948	Dale, Eva	92		24		KP	M	
	Dale, Evelyn			24		KP	M	
May 15, 1905	Daley, David	69	21	21		P	n/m	
Sept. 13, 1904	Daley, Dorleska	66	21	21		P	n/m	
Jan. 12, 1900	Daley, Ella	39	21	21		P	n/m	
Nov. 13, 1898	Dalin, Oscar	23m	36	5	1	PF	n/m	
May 21, 1915	Dalla, Francis	69	26	35		P	n/m	
Oct. 19, 1899	Dallen, John	30	32	3	12	PF	n/m	
Sept. 19, 1920	Dalrymple, Arthur	57	1	23		G	n/m	
Apr. 27, 1880	Dalton, John		6	2	16	PF	n/m	
May 20, 1890	Dalton, Lee		19	7	16	CF		moved to SJ
Apr. 24, 1887	Dalton, Leo	1	19	1	17	CF		moved to SJ 5/26/1890
Mar. 22, 1881	Dalton Thomas	40	15	4	9	F	n/m	
Jan. 5, 1880	Dameron, W. W.		4	5	10	PF	n/m	
Dec. 12, 1884	Dameron, Wilson		4	3	10	PF	n/m	
Sep. 28, 1995	Damjanovich, Elizabeth S.	90						
Jan. 15, 1999	Damjanovich, Emil Leona	79				A	M	
May 25, 1981	Daniel, infant	sb	15	10	15	AB	M	
Apr. 30, 1970	Daniel, Ethel	80	29	21		P	M	
Apr. 11, 1892	Daniels, infant	2w	D	2		PO	M	
Mar. 23, 1883	Daniels, Alexander	25	21	3	15	PF	M	
Mar. 10, 1903	Daniels, Dora	46	D	2		PO	M	

Date	Name	Age	Block	Lot	Grave	Section	Marked	Comments
Mar. 9, 1906	Daniels, Elizabeth	56		121		Ma	M	
Oct. 11, 1893	Daniels, Ida	6m	D	2		PO	M	
May 8, 1895	Daniels, Merton	10m	D	2		PO	M	
Feb. 28, 1915	Daniels, Nathaniel	90	D	12		E	M	
Mar. 11, 1883	Daniels, Sabrina	22	30	4	15	PF	n/m	
May 14, 1898	Daniels, Silas	35	28	1	7	CF	n/m	
May 28, 1899	Dansels, Maud		28	12		P	n/m	or Daniels or Darby
Feb. 14, 1890	Darby, infant	5d	29	3	5	PF	n/m	
Jan. 16, 1904	Darby, Grant M.	8	28	17		P	n/m	
Nov. 20, 1898	Darby, Grant W.	30	28	17		P	M	
Mar. 9, 1880	Darby, Michael		7	5		P	n/m	
Jan. 11, 1897	Darby, Phemie	25	28	17		P	M	
May, 1, 1898	Darby, Phemie	1	28	17		P	n/m	
July 29, 1910	Darling, infant	sb					l/o	
Mar. 20, 1949	Darrah, John	86	5	4		A	n/m	
May, 30, 1941	Darrah, Phoebe	69	26	29		P	M	
May 3, 1888	Darrington, William	2w	29	4	11	F	n/m	or Dorrington
Feb. 2, 1985	Darrow, Emory	36	4	6		P	M	
Mar. 15, 1883	Darrow, Josephine	58	4	6		P	n/m	
Jan. 17, 2003	Daubner, John David	52						
Jan. 12, 1887	Daughenbaugh, infant	16h	21	61		P	M	"Baby"
Sept. 10, 1890	Daughenbaugh, A. B.	3m	21	61		P	M	"A.B.D."
Apr. 27, 1885	Daugherty, infant	sb	11	4	13	CF	n/m	
Apr. 28, 1885	Daugherty, infant	1d	11	4	13	CF	n/m	
Jan. 14, 1897	Daugherty, Frank	24	35	4	17	PF	n/m	
Mar. 25, 1887	Daugherty, Mamie	6	14	6	8	CF		moved to SJ 9/28/1891
Jan. 28, 1887	Daugherty, Margaret	9	14	1	15	CF	n/m	
Jan. 11, 1892	Daugherty, Mary	70	3a	7		C	n/m	
	Daum		4	2		P	m/o	
May 31, 1901	Daum, Eleanor	37	4	24		C	M	
Sept. 19, 1915	Daum, Henry	54	4	24		C	M	
Oct. 27, 1895	Daum, Ruth	5	4	24		C	M	
Oct. 13, 1928	Daves, Henry	76					l/o	pauper or Baves
	David, Charles		5c	8		C	M	
Mar., 1881	Davidson, J. P.		15	4	17	F	n/m	

Date	Name	Age	Block	Lot	Grave	Section	Marked	Comments
Dec. 16, 1887	Davidson, Joseph	2m	29	5		P	n/m	or Davison
Jan. 21, 1904	Davidson, Ruth	1	19	6		P	n/m	
Apr. 9, 1893	Davies, Benjamin	53	C	4		J	M	
Apr. 29, 1912	Davies, John	66					l/o	pauper
Aug. 19, 1889	Davis, infant	sb	11	3	14	F	n/m	
Jan. 3, 1911	Davis, infant	sb				A	l/o	
Mar. 13, 1968	Davis, infant	sb	15	10	3	AB	M	
Feb. 28, 1883	Davis, A. C.	45	22	2	15	F	n/m	
Aug. 19, 1957	Davis, Alice	88	F	20		E	M	
July 26, 1957	Davis, Charles	83	F	20		E	M	
Apr. 10, 1896	Davis, Christopher	74	28	1	2	CF	n/m	
Oct., 1926	Davis, Douglas	34					l/o	
Jan. 17, 1891	Davis, Edna	1m	E	5		PO	n/m	
Mar. 7, 1893	Davis, Elias	43		5		Ma	M	
Apr. 29, 1928	Davis, Ellis	70	5	150		G	M	
Apr. 19, 1883	Davis, Emma	26	3a	4		G	n/m	
Jan. 20, 1886	Davis, Fannie	33				J		shipped 2/5/1886
1906	Davis, Grace	45	3	31		A	M	
Oct. 1, 1938	Davis, Ida	64	5	39		A	M	
Aug. 26, 1898	Davis, James	28	2	4	8	PF	n/m	
Aug. 30, 1914	Davis, John	68					l/o	pauper
Aug. 26, 1881	Davis, John B.					I	l/o	
Sept. 18, 1934	Davis, John W.	82	26	5		P	n/m	
Apr. 6, 1901	Davis, Lee	35	33	3	8	PF	n/m	
June 3, 1880	Davis, Lewis		2	1	8	PF	n/m	
July 7, 1926	Davis, Lybia	63					l/o	
	Davis, Mamie		4	5		A	M	
July 3, 1934	Davis, Margaret	49	2	18		A	M	
Mar. 25, 1898	Davis, Matilda	32	E	5		PO	n/m	
Jan. 30, 1924	Davis, Nora	53	5	150		G	M	
Sept. 3, 1881	Davis, O. J.	4	7	6	11	PF	n/m	
Mar. 28, 1880	Davis, Owen		9	2	11	F	n/m	
June 24, 1893	Davis, Peter	47	25	4	5	PF	n/m	
June 25, 1934	Davis, Roy	48					l/o	
	Davis, Sam		1	18		G	m/o	

Date	Name	Age	Block	Lot	Grave	Section	Marked	Comments
Apr. 16, 1882	Davis, Sarah	31	22	2	16	F	n/m	or Samuel
Jan. 16, 1935	Davis, Thomas	78	26	5		P	n/m	
Nov. 22, 1880	Davis, W. S.		9	2	6	F	n/m	
Jan. 27, 1908	Davis, William	59				F	l/o	
Apr. 20, 1943	Davis, William J.	82	3	31		A	M	
Apr. 1, 1891	Davis, Winfield S.	43	2?	9		P	M	"W.S."
Oct. 29, 1891	Davison, infant	2d	29	2	5	PF	n/m	
Feb. 12, 1894	Davison, infant	sb	29	2	5	PF	n/m	
Oct. 29, 1891	Davison, C. S.		29	2	5	PF	n/m	
Dec. 14, 1881	Dawes, William	1		15		Ma	n/m	
	Dawsey, William		29	33		P	M	
Oct. 31, 1886	Dawson, infant	sb	18	4		P	n/m	
Mar. 23, 1957	Dawson, infant	3m	15	20	12	AB	M	
Dec. 4, 1890	Dawson, Lena	32	29	18		P	M	
Feb. 9, 1939	Dawson, Pauline	43				Ma	l/o	
	Dawson, R. H.		18	4		P	n/m	moved from OC 3/1881
Dec. 12, 1884	Dawson, William	46	29	33		P	M	
Apr. 28, 1883	Day, James		22	4	5	F	n/m	
June 28, 1978	Dayton, Bentley	14	1	5	2	E	M	
July 6, 1889	Deadwater, Leon	30	28	2	11	CF	n/m	or Dradrateau moved to SJ
Dec. 21, 1890	Deagan, Dennis							
July 5, 1895	DeAhne, Rose	22	27	2	10	PF	n/m	
June 10, 1885	DeAlvin, Ada	25	23	4	2	F	n/m	
Mar. 24, 1885	Dean, infant	sb	19	1	3	F	n/m	
Apr. 15, 1918	Dean, Andree	20	F	1		I	M	
May 20, 1920	Dean, Arthur	20	F	1		I	M	
Aug. 3, 1919	Dean, Charles	36	F	1		I	M	
Aug. 14, 1883	Dean, Moses	30	16	3	5	F	n/m	
Jan. 2, 1895	Debald, Jacob	46	24	4	12	PF	n/m	
Nov. 26, 1887	DeBarr, infant	sb	19	2	13	F	n/m	
Jan. 10, 1881	DeBois, Rev. James	59	8	5		P	M	
Jan. 22, 1891	Dechl, John	38	28	4	12	CF	n/m	
Mar. 16, 1880	Decker, F.		10	1	3	PF	n/m	
July 13, 1891	Dee, John	42	2P	1	17	PF	n/m	
May 1, 1884	Deery, Mary	9m	11	5	4	CF	n/m	or Deery

Date	Name	Age	Block	Lot	Grave	Section	Marked	Comments
Aug. 18, 1890	Degan, infant,	sb	29	2	16	CF	n/m	
Nov. 4, 1911	Dehlberg, John	2m					l/o	
Feb. 6, 1938	Deibler, Edward	79	A		15	PO	M	
Aug. 10, 1957	Deibler, Myrtle	87	A		16	PO	M	
Feb. 18, 1884	Deidrick, R. B.	5m	20	3	2	F	n/m	or Diedrich
Feb. 27, 1880	Deirtrick, A.		11	3	3	PF	n/m	or Diedrich or Deitrick
Mar. 27, 1880	Deitrick, A.		11	3	3	PF	n/m	
May 7, 1883	Deitrick, Jay	40	30	4	3	PF	n/m	or Demtrick
Sept. 26, 1887	Delalaye, Frank	27	23	4	10	F	n/m	
Apr. 25, 1902	Delander, Adolph	34	12	4		P	M	
Mar. 22, 1888	Delaney, Alphonzo	3	19	6	14	CF	n/m	
Oct. 11, 1887	Delaney, Charles	4m	11	5	16	CF	n/m	
Mar. 14, 1884	Delaney, Gertrude	3w	11	6	16	CF	n/m	
Aug. 29, 1888	Delanto, Louisa	4m	19	2	13	CF	n/m	
Feb. 12, 1888	DeLappe, Beulah	1	3a	5		C	n/m	
Dec. 24, 1997	Delavan, Willard Alexand	72						
Jan. 11, 1883	DeLavillette, Fred	1	4	2	9	CF	n/m	or DeLaVelleth
Apr. 10, 1937	Delker, Bertha	81	5	143		G	M	
Apr. 12, 1920	Delker, Charles	59	26	32		P	M	
Aug. 24, 1891	Delker, Fred	32	26	32		P	M	"F."
June 30, 1948	Delker, James	77	5	143		G	M	
Nov. 5, 1947	Delligatti, Michael	46	B	21		E	M	
June 15, 1887	Delphi, infant	sb	19	3	8	F	n/m	
May 2, 1882	Deltaile, Alphonzo	26	5	2	6	CF	n/m	
Dec. 14, 1922	Demetralos, Mike	32	OA	3		C	n/m	or Demetroias
Aug. 6, 1881	Deming, infant	12d	16	2		P	M	
Sept. 10, 1892	Deming, George	16	16	2		P	M	
May 11, 1887	Demond, John	2	14	5	14	CF	n/m	
May 16, 1906	Demond, William	30	3c	7		C	n/m	
May 16, 1923	Dempsey, James	76					l/o	pauper
	Dempsey, P. H.		5	133		G	M	
Dec. 28, 1881	Dencher, infant	1d	4	1	2	CF	n/m	
Nov. 12, 1882	Dengler, D. E.	25	17	1	5	PF	M	
1933	Denison, Chester		C	11		E	M	
1915	Denison, Nellie		C	11		E	M	

Date	Name	Age	Block	Lot	Grave	Section	Marked	Comments
May 30, 1880	Denney, William	9m	3	4	16	PF	n/m	
Sept. 4, 1885	Dennison, infant	sb	19	4	4	PF	n/m	
Oct. 22, 1897	Dennison, Jesse	2	36	6	11	PF	n/m	
Feb. 10, 1898	Dennison, Katie	2	36	6	10	PF	n/m	
Apr. 11, 1898	Dennison, Robert	4	36	6	7	PF	n/m	
Dec. 18, 1883	Denniston, E.	30	30	1	5	PF	n/m	
Sept. 10, 1884	Dermanda, Catherine	5m	11	1	10	CF		moved to SJ or Dermody
Dec. 5, 1894	Dermin, Albert	48	6	4	17	F	n/m	
Aug. 30, 1888	Dermody, James	4m	11	1	10	CF	n/m	or Dermanda
Oct. 13, 1892	Derry, infant	10h	6c	6		C	M	
Mar. 23, 1923	Derry, Caulincourt	73	6c	6		C	M	
1898	Derry, D. W.	7m	6c	6		C	M	
1889	Derry, J. S.	4	6c	6		C	M	
Apr. 30, 1908	Derry, Lydia	83	6c	6		C	M	
1899	Derry, Samuel	82	6c	6		C	M	
Sept. 25, 1887	Derville, John	1	4	1	16	PF	n/m	
Feb. 3, 1935	Deuel, Hattie	68	4	112		G	n/m	
Feb. 8, 1938	Deuel, Maude	83	OB	12		C	M	
July 29, 1918	Deuel, Samuel	52					l/o	
	Deuel, William		4	112		G	M	
Feb. 2, 1936	Deuel, William	68	4	112		G	M	
Apr. 26, 1884	DeVaney, Thomas	30	23	1	1	F	n/m	
Aug. 24, 1888	DeVaul, Carry	35	29	1	17	F	n/m	or Carrie DeVanle
Jan. 20, 1905	Devere, William	18d	29	34		P	M	
May 2, 1882	Devine, infant	sb	4	6	3	CF	n/m	
Oct. 26, 1918	Devine, Blanche	25	8	7		A	M	
Oct. 12, 1924	Devine, Harry	34	C	13		E	n/m	
Dec. 29, 1881	Devine, Philip	82	5	2	4	CF	n/m	
Feb. 20, 1881	Devinier, infant	sb	14	6	17	F	n/m	
May 13, 1913	Devlin, Felix						l/o	pauper
Mar. 16, 1919	DeWald, Liman	37					l/o	
Feb. 12, 1935	Dewar, Marie	37	B	13		E	M	
July 31, 1983	DeWild, Robert C.	59	9	28		A	M	
Jan. 15, 1929	Dewey, William	72				A	l/o	
May 17, 1908	Dewitt, Sophia	43	5	7		P	n/m	

Date	Name	Age	Block	Lot	Grave	Section	Marked	Comments
Sept. 30, 1890	Dewparte, Nepolen		12	1	16	CF	n/m	
Nov. 23, 1905	Dewuse, John	30					l/o	pauper or Deweese
Sept. 13, 1889	Dexter, Charles	58	26	41		P	M	
May 22, 1887	Diamond, Catherine	2	14	1	11	CF	n/m	
Dec. 20, 1886	Diamond, John	2m	14	5	13	CF	n/m	or Mary Ann
May 8, 1888	Diamond, John	5m	14	1	11	CF	n/m	
Mar. 28, 1880	Diamond, Thomas		4	5	7	CF	n/m	
Aug. 20, 1918	Diaz, John	20				F	l/o	or Dias
	Dice		B	18		E	m/o	
Nov. 19, 1973	Dice, Charles	65	9	37		A	M	
Mar. 2, 1949	Dice, Charles E.	1	C	5		E	M	
Feb. 25, 1940	Dice, Charles J.	67	5	139		G	M	
Dec. 22, 1972	Dice, Elsie	48	9	37		A	M	
July 23, 1929	Dice, Hurley	47	E	11		E	M	
Mar. 20, 1965	Dice, Julia	91	E	11		E	M	
Apr. 23, 1946	Dice, Katherine	72	C	5		E	M	
May 18, 1938	Dice, Mary	47				G	l/o	
Nov. 1, 1906	Dick, Cave Plant	56	21	32		P	M	
Oct. 6, 188?	Dick, Robert		8	2	13	PF	n/m	
Aug. 7, 1916	Dickenson, Dorothy	9				Ma	l/o	
Apr. 10, 1962	Dickeson, Elizabeth	48		27		Ma	M	
Dec. 22, 1995	Dickeson, Roy Wilbur					Ma		
June 1, 1880	Dickey, George		3	2	15	PF	n/m	
Jan. 10, 1884	Dickey, Harry	1	18	5		P	n/m	
Aug. 17, 1885	Dickey, May	3m	18	5		P	n/m	or Mary
Sept. 1, 1933	Dickey, Nettie	53	7	28		A	n/m	
1917	Dickinson, Charles	61		146		Ma	M	"C.E."
1936	Dickinson, Dorothy	29		209		Ma	M	
Dec. 27, 1902	Dickinson, Elizabeth	33		146		Ma	M	
Sept. 30, 1901	Dickson, Thomas	21	22	1	1	CF	n/m	
Sept. 10, 1901	Dickson, W. T.	17				PF	M	
Aug. 29, 1998	Diedrich, Earl Gene					Ma		
Dec. 1, 2003	Diedrich, Kenneth E.	80						
Mar. 14, 1992	Diedrich, Virginia M.					Ma		
Mar. 22, 1989	Diedrich, William Orin					Ma		

Date	Name	Age	Block	Lot	Grave	Section	Marked	Comments
June 20, 1940	Diemer, Albert	45	D	17		E	M	
1918	Diemer, Carl	35	5c	1		C	M	
Oct. 3, 1940	Diemer, Charlie	84	D	17		E	M	
Nov. 13, 1911	Diemer, Edward	31	5c	1		C	M	
Oct. 1, 1890	Diemer, George W.	9m	5c	1		C	M	
1891	Diemer, George W.	1	5c	1		C	M	
Jan. 20, 1967	Diemer, Jessie	74	D	17		E	M	
Dec. 29, 1943	Diemer, Julia	83	D	17		E	M	
Jan. 9, 1947	Diemer, Lee	61	B	11		E	M	
Jan. 30, 1925	Diemer, Mabel	4	5c	1		C	M	
Dec. 19, 1906	Dien, Louis	76	27	5	1	F	n/m	
Sept. 18, 1881	Dietard, James		7	1	5	PF	n/m	
Oct. 14, 1936	Dietrich, Henry	79	5	128		G	M	
Oct. 13, 1890	Dillan, infant	sb	12	5	16	PF	n/m	
July 17, 1907	Dillman, Percy	30		170		Ma	M	
	Dillon		11	5		P	m/o	
	Dillon		26	8		P	m/o	
July 14, 1880	Dillon, Mrs. A. C.	39	24	1		P	M	"Mother"
July 7, 1880	Dillon, Ed.	32	5	1	7	PF	n/m	
May 27, 1918	Dillon, Otho	33	D	10		PO	M	
July 23, 1886	Dillon, Phillip	25	1c	7		C	n/m	
Oct. 11, 1900	Dillon, Thomas	65	22	5		P	n/m	
Apr. 19, 1897	Dillon, William	42	6	5		P	n/m	
Feb. 5, 1883	Dimick, infant	sb	26	12		P	M	"Mabel"
Apr. 20, 1882	Dimick, E. H.	53	26	12		P	M	
June 17, 1887	Dimick, Earle	3	26	12		P	M	
July 11, 1893	Dimick, Juliana	63	26	12		P	M	
Nov. 30, 1880	Dine, John	42	7	4	8	PF	n/m	
Aug. 10, 1887	Dinon, Eda	3	18	3	15	F	n/m	
Aug. 31, 1894	Dinwiddie, infant	8m	29	3	9	PF	n/m	
Mar. 19, 1896	Dinwiddie, S. L.	8m	29	3	9	PF	n/m	
Feb. 28, 1892	Dipuccio, Augustino	45	12	4	13	F	n/m	
Feb. 6, 1890	Dirlam, William	25	13	1	6	F	n/m	
Dec. 23, 1902	Ditwiler, Henry	45	22	1	9	CF	n/m	
Nov. 11, 1884	Diviny, Edward	42	4c	22		C	M	

Date	Name	Age	Block	Lot	Grave	Section	Marked	Comments
Aug. 3, 1882	Diviny, Edward F.	1	4c	22		C	M	
June 25, 1898	Diviny, Kate	18	4c	22		C	n/m	
July 19, 1882	Diviny, Susan	3	4c	22		C	M	
Jan. 20, 1898	Dix, infant	sb	27	11		P	M	
July 11, 1907	Dix, A. M.	47	27	11		P	M	Andrew
Feb. 17, 1898	Dix, Carrie	41	27	11		P	M	
Oct. 7, 1883	Dix, Charles	1m	27	11		P	M	
Dec. 31, 1888	Dix, Gracie	4	27	11		P	M	
Feb. 6, 1892	Dix, Jessie	12d	27	11		P	M	
Feb. 17, 1910	Dixon, Bridget	70	3c	16		C	n/m	
May 17, 1883	Dixon, Mary	2w	4	6	13	CF	n/m	
Dec. 20, 1879	Doaumaerx, H. L.		3	4	9	PF	n/m	or Doumaux or Dommaux
	Doddridge		25	3		P	m/o	
Mar. 10, 1897	Dodds, James	60	28	1	5	CF	n/m	
July 28, 1915	Dodge, Francis	46	29	33		P	n/m	
Apr. 6, 1916	Dodge, Stephen	64	OB	2		C	n/m	
Mar. 18, 1896	Doeltz, William	33	25	1	4	PF	n/m	
Jan. 5, 1881	Doescher, Mrs. Fred	35	15	1	1	F	n/m	
May 8, 1893	Doipling, Michael		2P	4	13	PF	n/m	or Dowhing
July 11, 1890	Dolan, Daniel	40	31	4	6	PF	n/m	
June 14, 1880	Dolan, Frank		4	5	15	PF	n/m	
Oct. 28, 1882	Dolan, James	25	17	1	2	F	n/m	
Apr. 5, 1887	Dolan, James	9	14	1	7	CF		moved to SJ
Feb. 26, 1888	Dolan, Millie		19	4	13	CF		or Hattie moved to SJ
Feb. 26, 1888	Dolan, W. J.	8m	19	4	13	CF		moved to SJ
May 11, 1893	Domansky, Mrs. Lou	31	13	1	4	F	n/m	
Mar. 23, 1915	Dominic, Janama	33				KP	l/o	
Dec. 20, 1879	Dommaux, H. L.		3	4	9	PF	n/m	or Doaumaerx or Doumaux
July 12, 1887	Donahoe, Addie	1	14	4		P	M	
	Donahoe, James		14	4		P	M	
Feb. 25, 1915	Donahoe, M. C.		14	4		P	n/m	
July 12, 1887	Donahoe, Walter	4	14	4		P	M	
June 10, 1932	Donahue, James	54	7	28		A	M	
July 6, 1889	Donahue, John	60	21	4	11	CF	n/m	
Apr. 16, 1888	Donahue, Mary	45	15	2	16	PF	n/m	

Date	Name	Age	Block	Lot	Grave	Section	Marked	Comments
Mar. 31, 1904	Donahue, Mollie	49	39	1	17	PF	n/m	
July 20, 1887	Donahue, Pat.	33	31	4	4	F	n/m	alias Frank Coleman
June 1, 1884	Donahue, Peter		7	1	7	PF	n/m	
Mar. 6, 1941	Donahue, Sophie	62	7	28		A	M	
Jan. 28, 1937	Donald, Alexander	27	1	8		P	M	
Mar. 10, 1947	Donald, Catherine	76	1	8		P	M	
Mar. 18, 1922	Donald, Margaret	14	1	8		P	M	
Oct. 20, 1913	Donald, Mary	17	1	8		P	M	
Dec. 22, 1912	Donald, Robert	41	1	8		P	M	
June 18, 1922	Donaldson, B.	70					l/o	pauper
Nov. 16, 1879	Donavan, John		2	3	10	PF	n/m	or Donovan
Feb. 11, 1927	Donavan, John	60					l/o	pauper or Donovan
Sept. 16, 1893	Donegan, Maude	19	25	2	9	PF	n/m	
Jan. 26, 1886	Donnelly, infant	3d	14	1	7	CF	n/m	moved?
Aug. 16, 1892	Donnelly, infant		14	1	7			moved to SJ
Mar. 28, 1884	Donnelly, Bridget	1	12	3	14	CF	n/m	
Jan. 31, 1884	Donnelly, John	33	17	3	13	CF	n/m	
May 4, 1905	Donnelly, John	44	27	4	9	CF	n/m	
Jan. 31, 1891	Donnelly, P.	54	1	4	10	PF	n/m	
May 23, 1880	Donnelly, Peter		2	3	15	PF	n/m	
Aug. 4, 1887	Donnelly, Sarah	6m	14	1	7	CF		moved to SJ
Nov. 2, 1901	Donner, Mary	32	40	2	6	PF	n/m	
Oct. 8, 1882	Donney, infant	2w	4	5	9	CF	n/m	
May 8, 1895	Donnigan, H.	24	12	4	7	CF	n/m	
Jul. 8, 2004	Donoher, Ann G.	78						
Apr. 7, 1887	Donoher, Eliza	1	14	1	5	CF	n/m	
Sept. 27, 1886	Donoher, John	3	14	6	9	CF	n/m	
June 18, 1880	Donohue, William		4	4	6	PF	n/m	or Donahue
Apr. 28, 1887	Donovan, infant	sb	20	4	16	CF		moved to SJ 4/26/1893
Nov. 29, 1887	Donovan, infant	2d	19	1	13	CF	n/m	
Feb. 19, 1896	Donovan, Charles	43	25	4	3	PF	n/m	
June 11, 1898	Donovan, Daniel	38	28	2		P	M	
Feb. 20, 1948	Donovan, Franklin	79	12	44		A	M	
Apr. 3, 1882	Donovan, Honora	3m	4	6	12	CF	n/m	
Nov. 16, 1879	Donovan, John		2	3	10	PF	n/m	or Donovan

Date	Name	Age	Block	Lot	Grave	Section	Marked	Comments
Feb. 11, 1927	Donovan, John	60					I/o	pauper or Donavan
Jun. 3, 2000	Donovan, John E.					E		
Jan. 7, 1917	Donovan, Mary	62				F	I/o	
Mar. 11, 2000	Donovan, Michael F.					E		
Oct. 5, 1887	Dooley, M.	7	4	1	12	CF		moved to SJ 5/25/1897
Aug. 25, 1880	Doolin, Thomas	60	9	2	8	F	n/m	or Duelin
Aug. 15, 1887	Doonan, Ernest	2w	19	6	15	CF	M	
June 24, 1880	Doonan, John		4	4	2	CF	n/m	
Sept., 1880	Doran, Henry		7	1	17	CF	n/m	
June 1, 1884	Doran, Johanna		7	1	17	CF	n/m	
Apr. 24, 1887	Doran, Thomas		20	1	16	CF	n/m	or Horan
Feb. 17, 1880	Dornan, Daniel		11	1	2	F	n/m	
Jun. 6, 2001	Dornick, John L.					E		
	Dorrell		5	5		P	m/o	
Oct. 4, 1897	Dorrell, Frank	3	5	9		P	n/m	
Jan. 24, 1937	Dorrington, Annie	71	5	16		I	M	
May 25, 1913	Dorrington, Benjamin						I/o	
Oct. 16, 1901	Dorrington, Edward	14	21	47		P	n/m	
Feb. 4, 1954	Dorrington, Frank	56	5	16		I	M	
Oct. 9, 1930	Dorrington, Wilfred	46	5	16		I	M	
May 3, 1888	Dorrington, William	2w	29	4	11	F	n/m	or Darrington
Feb. 5, 1957	D'Orsay, Richard	53	5	128		G	M	
Sept. 14, 1977	Doty, Nada	50	1	24	1	E	M	
June 5, 1916	Doublecheck, Frederick	28	OB	3		C	M	
Aug. 8, 1892	Doublecheck, Joseph	15	OB	3		C	M	
1879	Doud, Patrick						I/o	
Aug. 22, 1886	Dougherty, infant	10h	11	4	3	CF	n/m	
Sept. 28, 1886	Dougherty, Bridget	12	14	2	10	CF	n/m	
Feb. 13, 1883	Dougherty, Catherine	2w	4	2	11	CF	n/m	
Mar. 20, 1932	Dougherty, Edna	72		212		Ma	M	
Sept. 28, 1891	Dougherty, Mamie		14	6	8	CF		moved to SJ
July 14, 1883	Dougherty, Rosanna	2d	4	1	13	CF	n/m	
July 25, 1884	Dougherty, Thomas	4d	11	4	16	CF	n/m	
Nov. 19, 1881	Douglas, Edward	22	7	4	3	PF	n/m	
Aug. 23, 1880	Douglas, James	4	6	6	5	PF	n/m	

Date	Name	Age	Block	Lot	Grave	Section	Marked	Comments
Feb. 15, 1901	Douglas, Mable	33	33	2	13	PF	n/m	
Dec. 2, 1880	Douglas, William	38	8	2	1	PF	n/m	
Feb. 20, 1896	Douglass, William	38	25	4	16	PF	n/m	
Dec. 20, 1879	Doumaux, H. L.		3	4	9	PF	n/m	or Doaumaerx or Dommaux
Feb. 23, 1881	Doust, Nellie	5m	8	6		P	n/m	
July 7, 1884	Dove, John	74	20	5		P	n/m	
Apr. 12, 1884	Dowan, infant	2d	11	3	3	CF	n/m	
Dec. 10, 1879	Dowd, Patrick		1	2	6	PF	n/m	
Sept. 21, 1913	Dowell, Capt. B. H.	70				A	l/o	
May 3, 1893	Downing, Michael	70	2P	4	13	PF	n/m	or Doioling
Jan. 16, 1899	Downey, Patrick	56	34	1	1	PF	n/m	
Mar. 22, 1930	Downey, Thomas	80				A	l/o	
Nov. 3, 1897	Downs, Clarence	6	36	1	14	PF	n/m	
Nov. 27, 1900	Downs, Frank	48	34	2	8	PF	n/m	
Oct. 16, 1895	Downs, Karl	1	36	1	13	PF	n/m	
Dec. 1, 1916	Doyle, infant						l/o	
Mar. 25, 1922	Doyle, Andrew	70					l/o	pauper
Oct. 26, 1887	Doyle, Francis	1	12	3	F	CF	n/m	
July 28, 1887	Doyle, Harry	36	20	3	10	CF	n/m	
Mar. 2, 1886	Doyle, James	32	13	3	4	CF	n/m	
Feb. 17, 1884	Doyle, John	4	11	6	1	CF		moved to SJ 7/15/1895
Mar. 18, 1919	Doyle, John W.	70					l/o	pauper
June 21, 1882	Doyle, Joseph	18	5	4	14	CF	n/m	
Feb. 14, 1883	Doyle, Margaret	2m	4	3	10	CF	n/m	
Mar. 29, 1886	Doyle, Mary	3m	14	5	8	CF	n/m	
May 30, 1886	Doyle, Michael	40	12	1	12	CF	n/m	
Sept. 25, 1883	Doyle, Patrick	40	12	4	16	CF	n/m	
June 23, 1880	Dragstedt, Hans		4	2	11	PF	n/m	
Feb. 24, 1911	Drapeau, LeRoy	4m				PO	l/o	or Droper
Mar. 1, 1899	Drapeau, Ray	5m	36	3	9	PF	n/m	
Dec. 26, 1884	Drayer, N. M.	28	31	1	1	F	n/m	or Dreyer
Feb. 20, 1885	Drescher, Fred	37	28	3	8	F	n/m	
Mar. 23, 1891	Drew, infant	sb	E	2		PO	M	
Oct. 13, 1894	Drew, Orié	4m	E	2		PO	n/m	
Feb. 1, 1899	Dreyer, Herbert	3w	36	4	5	PF	n/m	

Date	Name	Age	Block	Lot	Grave	Section	Marked	Comments
Dec. 5, 1895	Dreyer, Louis	17	B	1	6	J	M	
Sept. 25, 1903	Dreyer, Peter	48	22	3	6	CF	n/m	or Dreier
Nov., 1916	Dreyer, Simon	70	C	19		J	M	
Feb. 2, 1880	Driest, Fred		11	1	12	F	n/m	
Apr. 21, 1884	Driscoll, infant	sb	11	3	4	CF	n/m	moved?
Oct. 8, 1892	Driscoll, infant	sb	11	5	8	CF		moved to SJ 9/30/1895
June 7, 1884	Driscoll, Jennie	2	11	5	8	CF		moved to SJ 9/30/1895
Jan. 19, 1897	Driver		1	8		I	n/m	just the arm of James Driver
Aug. 14, 1883	Driver, Ellen	45	1	8		I	n/m	
Oct. 8, 1885	Driver, Richard	45	1	8		I	n/m	
	Driver, William		1	8		I	m/o	
Mar. 1, 1949	Droegemeier, infant	sb	5	5		A	M	"Kenneth"
Oct. 9, 1946	Drogmund, Anna	78	21	54		P	M	
July 11, 1906	Drogmund, Lillie	18	21	54		P	M	
Nov. 20, 1898	Drogmund, Michael	68	21	54		P	M	"Fritz"
Sept. 12, 1894	Drought, Robert	70	6	2	4	CF	n/m	
Feb. 28, 1885	Duckett, infant	sb	19	3	2	F	n/m	
Dec. 22, 1950	Duffy, Elwood	65	12	33		A	M	
June 12, 1885	Duffy, James	1m	4c	17		C		moved to SJ 12/1/1890
June 21, 1881	Dugan, Charles	3	6	4	3	F	n/m	
Sept. 12, 1880	Dugan, Margaret	1d	7	1	12	PF	n/m	
Nov. 22, 1881	Duggan, Catherine	17	5	3	3	CF	n/m	
Nov. 26, 1879	Duggan, John	34	2	1	16	PF	n/m	
Feb. 7, 1983	Dugger, Marshall Caleb	64						Shipped to Santa Marie, California
May 28, 1885	Duke, L. B.	48	21	4	5	F	n/m	
May 25, 1897	Duley, A. J.		4	1	11	CF		moved to SJ
Apr. 12, 1897	Duley, Marion	23	35	2	2	PF	n/m	
Apr. 26, 1885	Dullard, Julia	1w	11	5	12	CF	n/m	
Oct. 30, 1883	Dumada, Katie	40	30	1	6	CF	n/m	or Dummerth
Feb. 18, 1886	Dumada, Michael	50	12	3	11	CF	n/m	or Dinnada
May 15, 1883	Dumphrey, Maurice	35	30	2	4	F	n/m	
Nov. 9, 1883	Dumphy, Andrew	50	12	1	13	CF	n/m	
July 5, 1925	Dumphy, Elizabeth	68		35		Ma	M	
July 19, 1889	Dumphy, Frank	3	29	2	13	PF	n/m	
Dec. 15, 1946	Dumphy, George	72	7	29		A	n/m	

Date	Name	Age	Block	Lot	Grave	Section	Marked	Comments
June 30, 1920	Dumphy, Judson	74		35		Ma	M	
June 5, 1942	Dumplar, Emma	53	5	22		A	n/m	
Dec. 14, 1922	Dunatrolas, M.	32	OA	3		C	n/m	or Demetroias or Demetralos
Apr. 14, 1923	Dunbar, George	70				A	l/o	
Jan. 12, 1916	Dunbar, H. John	73					l/o	pauper
Dec. 26, 1887	Dunbar, John	50	21	3	4	CF	n/m	
Mar. 29, 1891	Dunbar, John	35	12	4	12	F	n/m	
Apr. 11, 1960	Duncan, Berta	62	B	22		E	M	
Feb. 27, 1883	Duncan, James		30	2	15	PF	n/m	or Ducan
Mar. 13, 1880	Duncan, John		9	1	12	PF	n/m	
Nov. 19, 1910	Duncan, Mary	76				Ma	l/o	
Dec. 10, 1897	Duncan, Maurice	75	35	4	14	PF	n/m	
Apr. 23, 1944	Duncan, William	71	5	140a		G	M	
Oct. 10, 1880	Dunfield, E. N.	7m	6	1	6	PF	n/m	or Deenfield
Nov. 9, 1976	Dungan, Pamela	15		13		Ma	M	
Nov. 16, 1889	Dunkin, George		18	1		P	n/m	or Duncan
Oct. 28, 1949	Dunlap, Arthur	66	5	30		A	M	
1942	Dunlap, Emma	54	5	30		A	M	
Aug. 31, 1896	Dunlap, Louis	15	18	2		P	n/m	
Sept. 11, 1898	Dunlap, Myrtle	14	18	2		P	n/m	
Mar. 1, 1891	Dunlap, W. H.	65	12	2	12	PF	n/m	
Dec. 5, 1889	Dunley, Albert	38	26	4	3	F	n/m	"Bart"
Mar. 9, 1901	Dunmire, infant	sb	37	2	9	PF	n/m	
June 13, 1882	Dunmire, George	1m	18	2	12	F	n/m	
June 27, 1882	Dunmire, Lillie	2m	18	2	10	F	n/m	
June 22, 1882	Dunmire, Walter	3m	18	2	11	F	n/m	
Sept. 6, 1889	Dunn, infant	sb	29	3	11	F	n/m	
Dec 16, 1920	Dunn, infant	sb	49	6	16	PF	M	" Mildred"
July 5, 1882	Dunn, Alexander	2	6	2		P	n/m	
Dec. 17, 1887	Dunn, Charles	58	21	4	4	CF	n/m	
Dec. 30, 1885	Dunn, Charles J.	8m	14	5	6	CF	n/m	
Aug. 16, 1885	Dunn, G. E.	2	6	2		P	n/m	
	Dunn, J. H.		2	6		A	m/o	
	Dunn, J. H.		2	10		A	m/o	
May 3, 1887	Dunn, John	5	6	2		P	n/m	

Date	Name	Age	Block	Lot	Grave	Section	Marked	Comments
Aug. 5, 1923	Dunn, Joseph	60	OA	5		C	M	
Aug. 5, 1887	Dunn, Mary	37		6		P	n/m	
May 25, 1887	Dunn, Thomas		4c	19		C	n/m	
Mar., 1881	Dunn, William		16	2	15	PF	n/m	
June 7, 1886	Dunne, Cornelius	38	20	3	1	CF	n/m	
Mar. 26, 1886	Dunnigan, Hugh	24	12	4	8	CF		moved to SJ 5/14/1895
July 22, 1886	Dunraven, Lord	7	20	5	6	F	n/m	
Aug. 17, 1918	Dunscob, infant	sb	G	1		I	M	"Robert"
Aug. 26, 1943	Dunscob, Arthur	58	G	1		I	M	
Oct. 3, 1993	Dunscob, Dolores Catherine					Ma		
Jan. 18, 1959	Dunscob, Ethel	66	G	1		I	M	
May 28, 1880	Dunsmose, J. S.		1P	3	3	PF	n/m	
Mar. 29, 1947	Dunwiddie, William	54	F	19		E	M	
July 9, 1908	Dunys, Grace						I/o	
	Durning		21	41		P	m/o	
Apr. 16, 1942	Durning, Alonzo	74	OA	12		C	M	
Feb. 5, 1921	Durning, Eva	12	OA	12		C	M	
Jan. 6, 1925	Durning, Leona	10	OA	12		C	M	
May 5, 1918	Durning, Leonard	16	OA	12		C	M	
Feb. 1, 1932	Durning, Minnie	52	OA	12		C	M	
July, 1975	Durning, Stella	71	OA	12		C	M	
May 5, 1901	Durning, William	5m	OA	12		C	M	
Sept. 4, 1883	Duteil, Millie	4m	4	2	16	CF	n/m	
June 10, 1895	Duthie, John	1	36	2	16	PF	n/m	
Feb. 27, 1911	Dutro, Elmer	62					I/o	
	Duvall, Frank		4	104		G	M	
Jan. 23, 1880	Dwyer, James		12	3	4	F	n/m	
Aug. 9, 1890	Dwyer, Jeremiah	44	31	4	4	PF	n/m	
July 31, 1920	Dwyer, John	67				PF	M	
Feb. 26, 1888	Dwyer, John M.	4m	5c	7		C	n/m	
July 2, 1885	Dwyer, Mary	1	5c	7		C	M	
July 9, 1923	Dwyer, Michael	59	5c	7		C	M	
Mar. 22, 1895	Dwyer, P. H.	39	5c	7		C	n/m	
	Dwyer, Thomas		5	131		G	M	
Mar. 31, 1887	Dwyer, Thomas	5m	5c	7		C	n/m	

Date	Name	Age	Block	Lot	Grave	Section	Marked	Comments
Feb. 22, 1919	Dwyer, William	57	28	12		P	M	
May 27, 1884	Dwyre, John	1	11	5	6	CF		moved to SJ
May 24, 1884	Dwyre, Malachi	1m	11	4	6	CF	n/m	moved?
June 1, 1884	Dwyre, Nellie	3	11	5	7	CF		moved to SJ
Sept. 25, 1907	Dycker, John	50				I	I/o	
Apr. 17, 1897	Dye, Grant	1m	35	4	13	PF	n/m	
Apr. 1, 1897	Dye, Mrs. Spicier	18	35	4	13	PF	n/m	
Mar. 17, 1883	Dyer, Al.	40	30	1	13	PF	n/m	
Mar. 25, 1908	Dyer, William	53					I/o	
Mar. 19, 1887	Dyke, infant	sb	19	5	7	F	n/m	pauper

Date	Name	Age	Block	Lot	Grave	Section	Marked	Comments
Oct. 14, 1885	Eagan, Hannah	22m	14	1	4	CF		moved to SJ 9/14/1897
	Earl, Perry		5	135		G	M	
July 22, 1880	Earle, Edwin	2m	11	2	4	CF	n/m	
June 9, 1880	Earley, John		3	3	3	PF	n/m	
Jan. 5, 1891	Earley, Peter	56	1P	3	11	PF	n/m	
June 8, 1881	Early, John	1				PF	M	
June 24, 1884	Early, John	3	11	6	9	CF	n/m	
1897	Earnest, E. Kord	38	2	29		A	M	
Dec. 7, 1937	Eason, George	84	13	11		A	M	
Aug. 9, 1913	Eastman, infant	sb	2	16		A	n/m	
Aug. 21, 1909	Eastman, John	8m	2	16		A	n/m	
Dec., 1900	Eastman John A.		6	27		A	M	
Mar. 10, 1894	Eastman, Louis	54	13	4	7	PF	n/m	
Sept. 7, 1887	Easton, Harley	17d	21	6		P	n/m	
Sept. 25, 1898	Easton, W.J.	50	29	29		P	n/m	
June 30, 1887	Easum, ?						l/o	
Mar. 3, 1886	Easum, Eliza	3d		19		Ma	M	
Apr. 11, 1913	Easum, George	64		19		Ma	M	
1948	Easum, Lila	91		19		Ma	M	
Mar. 5, 1911	Eaton, Phoenix	35	C	11		E	M	
Aug. 20, 1907	Eaton, Tillie	38	38	3	15	F	n/m	or Lillie
Aug. 16, 1885	Ebaugh, Melchore	33	15	4		P	n/m	
Nov. 25, 1917	Eccher, Leone	27	14	6		A	M	
June 26, 1883	Echeleben, Joseph	35	19	1	11	F	n/m	
May 21, 1882	Eck, infant	sb	4c	23		C	n/m	
Jan. 23, 1883	Eck, infant	sb	4	1	16	CF	n/m	
May 27, 1882	Eck, Ruth	25	4c	23		C	n/m	
May 27, 1887	Eckel, John	44				G	l/o	
Mar. 24, 1894	Eckert, Ethel	4m	2	4		A	M	
Dec. 18, 1905	Eckert, Joseph	1m	3c	2		C	M	
Aug. 4, 1887	Eckert, Lauretta	10	2	4		A	M	
Aug. 28, 1898	Eckert, Mary	47	2	4		A	M	
Dec. 23, 1899	Eckhardt, infant	sb	21	6		P	M	
Aug. 14, 1896	Eckhardt, Andrew	1	21	6		P	M	"A.P.E."
Nov. 16, 1896	Eckhardt, Charles	4m	21	6		P	M	"H.C.E."

Date	Name	Age	Block	Lot	Grave	Section	Marked	Comments
Jan. 8, 1915	Eckhardt, Emma	48	21	6		P	M	
1949	Eckhardt, Henry	84		206		Ma	M	
June 29, 1915	Eckhardt, Hurria	18	21	6		P	M	"H.E."
1965	Eckhardt, Olga	90		206		Ma	M	
	Eckles, Alice		29	39		P	M	
1924	Eckles, Charles	68	29	39		P	M	
Sept. 5, 1918	Eckles, Margaret	69	29	14		P	M	
Mar. 6, 1892	Eckles, Richard	55	29	14		P	M	
July 19, 1907	Eckman, James	56	38	2	17	PF	n/m	
	Eckstrand, J.			61	13	KP	m/o	
Aug. 23, 1890	Eddy, Albert	10m	19	2	8	CF	n/m	
Apr. 9, 1942	Eddy, Arizona Dakota	84	B	14		E	M	"Mrs. A.D."
Dec. 30, 1886	Eddy, Edwin	34	28	3	10	PF	n/m	
Sept. 17, 1932	Eddy, George	76					l/o	pauper
Jan. 24, 1896	Eddy, Richard	37	24	2	17	PF	n/m	
May 13, 1884	Eden, Lily	3m	20	3	4	F	n/m	
Feb. 2, 1927	Edgar, John	60					l/o	pauper or Egdar
Apr. 8, 1918	Edgington, Clara	20	3c	3		C	M	
Aug. 30, 1933	Edgington, Ellsworth	71	P	43		Ma	M	
Jan. 21, 1969	Edgington, Florence	79	P	46		Ma	M	
Aug. 18, 1941	Edgington, Mary	74	P	45		Ma	M	
Aug. 11, 1971	Edgington, William	77	P	44		Ma	M	
Aug. 20, 1911	Edgren, Charles	43	5c	7		C	n/m	
June 29, 1898	Edlund, infant	sb	36	5	16	PF	n/m	
Apr. 19, 1891	Edman, Charles	40				A	l/o	or Edmond
	Edmond, O. E.		3		9	A	m/o	
Nov. 25, 1890	Edsell, Joseph	28	26	4	16	F	n/m	
Jan. 24, 1949	Edwards, Annie	77	B	13		E	M	
Mar. 18, 1899	Edwards, Bertie	6	21	36		P	M	
	Edwards, Charles		4	5		A	M	
Jan. 23, 1945	Edwards, Charles	72	B	13		E	M	
Mar. 4, 1913	Edwards, Frank	87	4	5		A	M	
Nov. 26, 1883	Edwards, Frankie	23	17	3	11	F	n/m	
Oct. 16, 1921	Edwards, George	45				A	l/o	
	Edwards, Grace		4	5		A	M	

Date	Name	Age	Block	Lot	Grave	Section	Marked	Comments
May 6, 1883	Edwards, Mrs. J.	28	17	4	7	F	n/m	
Feb. 8, 1882	Edwards, John	25	16	1	9	F	n/m	
Sept. 23, 1910	Edwards, Marion	1m					l/o	
Mar. 31, 1907	Edwards, Robert	25	3c	4		C	n/m	
May 9, 1888	Edwards, Rosy	26				PF	M	
Feb. 8, 1917	Edwards, Sarah	81	3c	4		C	n/m	
Jan. 30, 1880	Edwards, Sarah G.					A	l/o	
Nov. 3, 1918	Edwards, Thomas	34				F	l/o	
Nov. 10, 1899	Eeller, John	71	34	1	11	PF	n/m	
Jan. 18, 1927	Egan, John	60					l/o	
Feb. 2, 1927	Egdar, John	60					l/o	pauper or Edgar
May 22, 1928	Egel, Edward	55					l/o	pauper
Jan. 1, 1888	Egilson, Conrad	36	27	2	9	F	n/m	
July 24, 1956	Ehlenfeldt, infant	sb	B	10		E	M	
Apr. 1, 1999	Ehlenfeldt, Kenneth Charles Ehrman		5	137		G	m/o	
July 27, 1880	Eichner, infant	2m					l/o	
Oct. 9, 1995	Eitreim, Raymond Henry	73				E		
Mar. 22, 1900	Ekberg, infant	sb	36	4	5	PF	n/m	
Mar. 22, 1900	Ekholm, Gustave	38	28	2		P	n/m	
Aug. 7, 1897	Ekholm, Ida	27	28	2		P	n/m	
1904	Eko, Gustav	33	6	30		A	M	
Apr. 20, 1905	Eko, Nanni	9m	6	30		A	M	
Aug. 16, 1938	Ekstrand, Emil	59	5	14		A	M	
Mar. 22, 1973	Ekstrand, Selma	90	5	14		A	M	
Jan. 19, 1895	Eldred, Fenner	40	24	1	11	PF	n/m	
Oct. 10, 1896	Eldridge, infant	sb	27	27		P	n/m	
Nov. 8, 1892	Eldridge, Charles	50	22	11		P	n/m	
Nov. 20, 1884	Eldridge, Eliza	46		44		Ma	n/m	
Sept. 30, 1883	Eldridge, Tillie	18	22	4	11	PF	n/m	
July 31, 1895	Elgin, James	42	25	2	12	PF	n/m	
Apr. 6, 1970	Ellen, infant	sb				A	l/o	
Oct. 23, 1963	Eller, Janet	3d	15	10	8	A	M	
June 24, 1882	Elliott, infant	sb	4	5	7	CF	n/m	
May 21, 1887	Elliott, Margaret	1	20	1	13	CF		moved to SJ 11/24/1897

Date	Name	Age	Block	Lot	Grave	Section	Marked	Comments
Mar. 3, 1887	Elliott, Otha	25	23	1	3	F	n/m	
Jan. 12, 1881	Elliott, Willie	1	14	2	12	F	n/m	
Jun. 2, 1998	Elliott-Stout, Margaret Florence					E		
Dec. 11, 1903	Ellis, Benjamin	46	10	9		P	M	
	Ellis, Elmo	4	14	2		P	n/m	moved from OC 8/8/1882
Apr. 30, 1916	Ellis, Herbert	46	22	10		P	M	
Oct. 1, 1900	Ellis, John E.	4m	36	4	8	PF	n/m	
Sept. 26, 1907	Ellis, John Q.	66	14	2		P	n/m	
Sept. 2, 1903	Ellis, Marion	8m	36	5	5	PF	n/m	
July 13, 1900	Ellis, Maude	10m	36	2	11	PF	n/m	
Sept. 7, 1893	Ellis, Ross	20	25	15		P	M	
Nov. 18, 1898	Ellis, Wilson	3w	36	4	8	PF	n/m	
June 19, 1902	Ellison, A.	24	18	7		P	n/m	
Nov. 1, 1901	Ellison, Carl	2	5	10		P	n/m	
Dec. 5, 1894	Ellison, Charles	22	18	7		P	n/m	
Jan. 11, 1917	Ellison, John	79	12	2		P	M	
Mar. 31, 1892	Ellison, John F.	5	5	10		P	n/m	
July 2, 1909	Ellison, John F.	38	5	10		P	n/m	
Dec. 4, 1923	Ellison, Marie	81	18	7		P	M	
Dec. 22, 1928	Ellison, Peter	83	18	7		P	M	
	Ellsworth		29	23		P	m/o	
May 21, 1880	Ellsworth, Mrs. A. S.	23	2	2	15	PF	n/m	
July 16, 1890	Ellsworth, George	79	26	2	13	PF	n/m	
Mar. 13, 1881	Ellsworth, Nellie	18	15	1	10	PF	n/m	
Apr. 25, 1939	Ellsworth, Paul	53	1	10		G	M	
May 30, 1917	Ellsworth, Pauline	6	1	10		G	M	
	Ellsworth, Vira		1	10		G	M	
Sept. 19, 1880	Elmgem, Maggie	5w	10	1	15	F	n/m	
Feb. 27, 1905	Elo, Charles	33	39	3	8	PF	n/m	
Mar., 1894	Elof, Edwin	6m	26	6		P	n/m	
Sept. 26, 1888	Elskamp, Daniel	27d	14	3	16	CF		moved to SJ 9/17/1896
May 20, 1887	Elskamp, Dora	3	14	3	16	CF	n/m	moved?
Oct. 20, 1890	Elskamp, Joseph	1	12	3	5	CF		moved to SJ 9/17/1896
Mar. 4, 1911	Elwood, Eugene	50					l/o	
Apr. 11, 1899	Embra, L. C.	29	34	6	4	PF	n/m	

Date	Name	Age	Block	Lot	Grave	Section	Marked	Comments
July 10, 1912	Emehiser, Kate	68	11	7		P	n/m	
Jan. 26, 1885	Emerson, Annie	4d	19	1	5	F	n/m	
Mar. 25, 1882	Emerson, Charles	16	21	2	17	F	n/m	
Aug. 12, 1895	Emerson, Charles	5m	5	4		P	n/m	
Dec. 23, 1902	Emerson, Floyd	30	22	2	9	CF	n/m	
Feb. 8, 1907	Emerson, Stilwell	19	3c	6		C	n/m	
June 15, 1936	Emery, William	39	5	128		G	M	
Sept. 19, 1909	Emery, William H.	74	3	12		I	M	
July 18, 1890	Emmery, George	9d	28	5	4	CF	n/m	
Dec. 31, 1912	Emmett, infant	sb		192		Ma	M	
Apr. 2, 1914	Emmett, Thomas	88	E	6		E	M	
May 16, 1887	Emmons, Inez	5	21	33		P	n/m	
Sept. 19, 1886	Emmons, Louie	2m	21	33		P	n/m	
Sept. 25, 1880	Emory, Washington		8	2	17	F	n/m	
Dec. 18, 1886	Endolph, Lizzie	4	14	6	13	CF	n/m	
Apr. 6, 1887	Engelbach, infant	sb	21	14		P	M	
Aug. 28, 1888	Engelbach, Walter	6m	21	14		P	M	
Nov. 14, 1887	England, John	30	27	4	2	F	n/m	
Nov. 4, 1890	England, John	39	13	2	15	F	n/m	
Mar. 3, 1943	Engle, George	38	12	8		A	M	
Nov. 24, 1902	Engledero, infant	sb	37	2	7	PF	n/m	
Aug. 3, 1880	Engleman, E. W.	53	10	4	2	F	n/m	
Mar. 24, 1887	English, Nettie	4	14	4	5	CF	n/m	
Nov. 11, 1967	Englund, Herbert	67	12	4		A	M	
Aug. 26, 1901	Engman, Greta	23	33	3	14	PF	n/m	
Jan. 26, 1903	Enmark, John	30	39	2	2	PF	n/m	
Sept. 2, 1885	Ennett, John	73	31	3	2	PF	n/m	
Jan. 5, 1983	Enney, Beverly Ann	46	E	2		E		aka Beverly Ann Bogunovich, shipped in from D
Sept. 29, 1892	Ensign, Dottie	22m	25	17		P	n/m	
June 11, 1895	Ensign, Fred	7m	25	17		P	n/m	
June 15, 1892	Epp, William	27	2P	2	17	PF	n/m	
Sept. 27, 1886	Epps, Ella	37	6	8		P	n/m	
1907	Erb, Dr. C. M.	26	3	34		A	M	
Dec. 4, 1896	Erb, Charles	60	2P	3	6	PF	n/m	
Sept. 5, 1888	Erbel, Annie	2m	19	2	11	CF	n/m	

Date	Name	Age	Block	Lot	Grave	Section	Marked	Comments
Nov. 1, 1910	Erickson, infant	sb					I/o	
Dec. 8, 1906	Erickson, Alma	11m	36	1	12	PF	n/m	
Mar. 29, 1952	Erickson, Alver	45	6		2	G	M	
May 26, 1912	Erickson, Andrew	45					I/o	pauper
Oct. 31, 1932	Erickson, Anna	66				A	I/o	
Nov. 3, 1935	Erickson, Betty	76		72		KP	M	
1893	Erickson, Bror A. E.	1		72		KP	M	
May 15, 1902	Erickson, Carl	9m	6	27		A	M	
Feb. 12, 1914	Erickson, Charles	75					I/o	pauper or Erkekson
Dec. 3, 1910	Erickson, Corina	37	5	3		P	n/m	
1897	Erickson, Edwin	9		72		KP	M	
Apr. 21, 1900	Erickson, Edwin	13d	6	27		A	M	
Jan. 22, 1934	Erickson, Ellen	73				I	I/o	
1936	Erickson, Emil	54	5	3		P	M	
	Erickson, Eric		7	17		A	m/o	
Apr. 15, 1918	Erickson, Eric	61	8	20		A	n/m	
Apr. 19, 1901	Erickson, Erick	11m	37	2	8	PF	n/m	
Feb. 7, 1898	Erickson, Ester	9m	36	4	10	PF	n/m	
Mar. 24, 1899	Erickson, Esther	2m	33	4	17	PF	n/m	
July 13, 1899	Erickson, Esther	3	6	27		A	M	
Jan. 9, 1901	Erickson, Gus	32	33	1	4	PF	n/m	
May 23, 1923	Erickson, Helen	45	7	17		A	M	
June 23, 1894	Erickson, Inga	2	29	4	9	PF	n/m	
May 15, 1891	Erickson, J.	27					I/o	
July 14, 1975	Erickson, Jean	79	A	15		E	M	
Feb. 21, 1896	Erickson, Johanna	10m	36	2	12	PF	n/m	
June 30, 1880	Erickson, John		2	4	7	PF	n/m	or Ericson
Oct. 26, 1894	Erickson, John	52	2P	4	4	PF	n/m	
Apr. 17, 1899	Erickson, John	22	34	3	6	PF	n/m	
May 9, 1907	Erickson, John	28	40	4	4	PF	n/m	
Dec. 23, 1965	Erickson, John E.	67	A	15		E	M	
Dec. 24, 1934	Erickson, Nels	49				A	I/o	
Nov. 18, 1941	Erickson, Nels	74	2	4		A	M	
Oct. 20, 1933	Erickson, Olaf	76		72		KP	M	
Sept. 13, 1965	Erickson, Raymond	55	5	23		A	M	

Date	Name	Age	Block	Lot	Grave	Section	Marked	Comments
Jan. 16, 1899	Erickson, Selma	5m	36	4	3	PF	n/m	
June 19, 1902	Erickson, Venla	4m	37	6	11	PF	n/m	
May 7, 1914	Erickson, Wilho	2	5	3		P	M	
July 15, 1906	Erickson., William	48	38	1	15	PF	n/m	
June 27, 1930	Erickson, William	56				A	l/o	
June 30, 1880	Ericson, John		2	4	7	PF	n/m	or Erickson
Jan. 4, 1899	Eriksson, August	37	3		19	A	M	
Feb. 12, 1914	Erkekson, Charles	75					l/o	pauper or Erickson
Oct. 21, 1891	Erpelding, Anna	10m	29	9		P	M	
Apr. 3, 1889	Erpelding, Augusta	9m	29	9		P	M	
May 19, 1899	Erpelding, Dora	6	29	9		P	M	
Nov. 7, 1925	Erpelding, Louis	49	29	9		P	n/m	
Dec. 15, 1932	Erpelding, Susan	79	29	9		P	n/m	
May 3, 1884	Erpelding, Victor	20m	29	9		P	M	
Jan. 17, 1898	Errick, Mamie	1	36	5	14	PF	n/m	or Errick
May 23, 1896	Errick, Martha	33	28	3	3	CF	n/m	or Errick
June 22, 1901	Erskine, infant	sb	37	6	8	PF	n/m	
Feb. 7, 1903	Erskine, infant	sb	37	4	2	PF	n/m	
Dec. 21, 1908	Erskine, infant	12h				F	l/o	
Mar. 24, 1910	Erskine, infant	sb					l/o	
Jan. 17, 1898	Ervick, Mamie	1	36	5	14	PF	n/m	or Errick
May 23, 1896	Ervick, Martha	33	28	3	3	CF	n/m	or Errick
Jan. 12, 1901	Esco, Anna	49	4	16		A	M	
May 26, 1895	Esco, Ella K.	4	4	16		A	M	
Mar. 21, 1897	Esco, Ella M.		4	16		A	M	
Oct. 28, 1899	Esco, Ellora	1	4	16		A	M	
Jan. 28, 1894	Esco, Elmer	6m	4	16		A	M	
Nov. 25, 1935	Esco, Emil	54	4	16		A	M	
May 17, 1895	Esco, Ester		4	16		A	M	
Jan. 15, 1888	Esco, Frank	2m	4	16		A	M	
Oct. 16, 1921	Esco, John	70	4	16		A	n/m	
Feb. 25, 1881	Eskelson, Hans	24	15	4	14	F	n/m	
Sept. 10, 1940	Essrey, infant	sb	8	14		A	n/m	
Jan. 10, 1898	Ester, infant	2m	36	4	14	PF	n/m	
Mar. 20, 1893	Estes, Jennie	42	25	2	9	PF	n/m	

Date	Name	Age	Block	Lot	Grave	Section	Marked	Comments
May 30, 1880	Estey, Wilmot		2	4	8	PF	n/m	
Aug 8, 1882	Ethel, infant	sb	18	6	1	F	n/m	
Aug. 31, 1908	Euller, Lizzie	42	6	2		P	n/m	
May 12, 1896	Eussen, B. W.	82	27	30		P	n/m	
Feb. 22, 1888	Eussen, John	30	26	2	2	F	n/m	
Aug. 6, 1910	Eussen, Mary		27	30		P	n/m	
Nov. 30, 1894	Eustice, infant	sb	14	3	1	CF	n/m	
May 6, 1884	Eustice, Bartholomew	50	23	4	16	P	n/m	or Eustis
Mar. 1, 1896	Eustice, Thomas	2	36	3	12	PF	n/m	or Eustis
Dec. 5, 1920	Eustis, Bartholomew	55	8	8		A	M	
Mar. 6, 1923	Eustis, Freda	52	8	8		A	M	
Dec. 2, 1886	Evans, infant	1d	1	18		G	M	
Mar. 25, 1946	Evans, Asa	52	F	19		E	M	
Jan. 8, 1898	Evans, Earl	5	1	18		G	M	
Apr. 25, 1881	Evans, Frank	2	14	2	13	F	n/m	
Nov. 6, 1898	Evans, George	7	1	18		G	M	
June 7, 1883	Evans, Grace	29	22	3	12	F	n/m	
	Evans, I. F.		5	138		G	M	
Jan. 11, 1889	Evans, Issac	28	21	56		P	M	
June 24, 1884	Evans, James		11	2	7	F	n/m	
Dec. 17, 1907	Evans, John	46				F	l/o	
Aug. 10, 1892	Evans, Leslie	4	1	18		G	M	
July 21, 1971	Evans, Pansy	89	5	156		G	M	
Apr. 22, 1930	Evans, Reece	69				A	l/o	
Aug. 24, 1902	Evans, Ruth	2m		44		KP	M	
	Evans, S		7	14		A	m/o	
1879	Evans, Samuel						l/o	
Aug. 12, 1880	Evans, Samuel	32	2	1	12	PF	n/m	
	Evans, Thomas			44		KP	m/o	
July 14, 1888	Evans, Walter	18	21	56		P	M	
Dec. 6, 1899	Evans, William	41		111		Ma	M	
Jan. 27, 1917	Evanston, Charles	71						pauper or George or Livingston
	Everett		28	4		P	m/o	
May 24, 1894	Everett, L. F.	46	24	4	14	PF	n/m	
Sept. 16, 1968	Everett, Lura	67	5	35		A	M	

Date	Name	Age	Block	Lot	Grave	Section	Marked	Comments
Mar. 12, 1970	Everett, Rosco	76	A		2	PO	M	
Sept. 20, 1892	Everett, Samuel	45	26	4	15	PF	n/m	
May 3, 1898	Everson, Siguard	3w	36	6	9	PF	n/m	
May, 1914	Ewing, Mrs. Armstrong	70					l/o	
Jan. 13, 1884	Ewing, Benjamin	54	6	8		P	M	
	Ewing, Berry		11	8		P	M	
Sept. 25, 1886	Ewing, E.	39	6	8		P	M	
Feb. 20, 1899	Ewing, John	46	34	4	1	PF	n/m	
Sept. 6, 1880	Ewing, R. B.		12	2	2	PF	n/m	
Apr. 5, 1891	Exley, Johanna	44	21	46		P	M	
	Eyer		13	6		P	m/o	
July 16, 1901	Eyslop, William	39	27	4	2	CF	n/m	

Date	Name	Age	Block	Lot	Grave	Section	Marked	Comments
Feb. 12, 1881	Facer, Robert	7	16	6		P	n/m	
Jan. 12, 1897	Fagan, Peter	45	28	2	4	CF	n/m	
Oct. 9, 1934	Fahey, Chris.	40	B	14		E	M	
Sept. 30, 1901	Fahrendorf, Barney	65	22	2	1	CF	n/m	
Aug. 21, 1967	Faidiga, Frank	54	A	5		E	M	
	Faidiga, J.		A	18		E	m/o	
July 14, 1907	Faigle, Gottlob	47	6c	11		C	M	
May 10, 1916	Faigle, Mary	56					l/o	
Mar. 12, 1881	Fairbain, infant	sb	14	5	16	F	n/m	
June 1, 1884	Fairbain, Cliff	22m	9	2	11	F	n/m	
Dec. 28, 1886	Fairbaine, Earl	6m	29	5	17	F		shipped 12/17/1887
Aug. 8, 1910	Fairbanks, Ed.	62					l/o	pauper
1880	Fairbanks, Jennie		1	1	2	PF	n/m	
Aug. 18, 1981	Fairchild, Grover	75	1	5	5	E		shipped in from Denver, CO
May 21, 1984	Fairchild, Loyd R.	55	1	20	3	E		
July 30, 1889	Faite, Charles	1m	29	3	5	PF	n/m	
Feb. 23, 1899	Fall, Joseph	37	34	3	2	PF	n/m	
Feb. 3, 1887	Fallon, Luke	40	20	4	9	CF	n/m	
Mar. 22, 1902	Falton, Charles	69	39	3	1	PF	n/m	
Apr. 30, 1887	Fancy, Mary	22	22	17		P	n/m	
Mar. 26, 1891	Fanders, Frankie	11d		58		Ma	M	
	Fane		OB	1		C	m/o	
Dec. 14, 1928	Fanning, Fred	93				A	l/o	
Jan. 19, 1896	Fard, B. H.						l/o	or Ford
July 8, 1880	Farey, John	42	5	1	6	PF	n/m	or Furry or Forey
June 13, 1907	Fargher, G. A.	9	40	6	8	PF	n/m	"Gladys"
Aug. 12, 1888	Farley, Edward	40	28	2	13	CF	n/m	
Nov. 21, 1885	Farley, Florence	5m	19	1		P	n/m	
May 28, 1884	Farley, Francis	1	19	1		P	n/m	
May 29, 1888	Farrell, Dora	1	11	1	15	CF	n/m	
June 30, 1887	Farrell, George	46	20	4	8	CF		moved to SJ
Apr. 14, 1883	Farrell, James	45	6	4	7	CF	n/m	
Jan. 26, 1901	Farrell, James	53	27	2	2	CF	n/m	
Mar. 3, 1883	Farrell, Lawrence	30	6	3	16	CF	n/m	
Nov. 6, 1885	Farrell, Robert	14	4c	28		C	M	

Date	Name	Age	Block	Lot	Grave	Section	Marked	Comments
Mar. 23, 1884	Farrell, Thomas	2m	11	1	15	CF	n/m	
June 2, 1880	Farren, Charles		2	2	4	PF	n/m	
Mar. 16, 1880	Farris, Joseph						l/o	
Mar. 6, 1880	Farron, Emma	6m	9	3	17	PF	n/m	
	Farron, Robert		26	18		P	n/m	moved from OC 1881
Apr. 25, 1926	Fatkin, James	75				A	l/o	
Mar. 27, 1900	Faulkner, Arthur	1	37	5	17	PF	n/m	
Mar. 15, 1886	Faull, John	25	28	2	6	F	n/m	
Aug. 28, 2003	Faust, Thomas Mark	47						
Dec. 31, 1881	Fawan, Michle	3d	4	2	2	CF	n/m	
Nov. 25, 1908	Fay, infant	sb	22	3	10	CF	n/m	"Sanford"
Aug. 13, 1884	Fay, Bernard	27	12	2	5	CF	n/m	
Dec. 7, 1879	Fay, Mrs. E. W.		14	10		P	n/m	
Dec. 2, 1887	Fay, Levena		B	15	7	J	n/m	
Jan. 14, 1905	Fay, Peter	65	39	2	16	PF	n/m	
Nov. 14, 1995	Fear, Joseph H.	91						
Sept. 15, 1899	Fearnley, Ernest	3m	21	51		P	M	
May 6, 1914	Fearnley, Rebecca	66	21	51		P	M	
Jan. 17, 1923	Fearnley, Samuel	75	21	51		P	M	
June 7, 1882	Feaster, D. M.	35	30	1	2	PF	n/m	
Dec. 4, 2003	Federico, Cosmo	79	2	22	5	E		
Nov. 11, 1982	Fehr, Stella	59						Shipped to Denver, Colorado
Nov. 3, 1906	Fehroy, Benjamin	70	39	6	2	PF	n/m	or Fohny
Aug. 5, 1884	Feitleberg, infant	2m	B	16		J	M	
Sept. 18, 1968	Feldman, John	18h	F	1		E	M	
Mar. 22, 1891	Feller, Albert	1	32	1	10	PF	M	
Feb. 26, 1944	Feller, Alferd	50	F	19		E	M	
Aug. 14, 1958	Feller, Florence	90	21	52		P	M	
May 20, 1914	Feller, Louis	52	21	52		P	M	
June 9, 1901	Fellows, Frank	55	40	4	2	PF	n/m	
July 19, 1901	Fellows, Hazel	17	C	3		PO	M	
Sept. 23, 1890	Fellows, Peter	9m	C	3		PO	M	
Dec. 2, 1899	Fellows, William	40	C	3		PO	M	
Apr. 2, 1918	Feltner, Carl	11m	7	3		A	M	
Nov. 7, 1895	Felver, C. E.	30	5	1	9	CF	n/m	

Date	Name	Age	Block	Lot	Grave	Section	Marked	Comments
Oct. 23, 1967	Fenison, John	56	5	26		A	M	
Feb. 17, 1883	Fennell, Michael	29	2	9		I	M	
Feb. 27, 1899	Fenner, infant		36	2	9	PF	n/m	
Apr. 14, 1890	Fenney, John	54	13	3	5	F	n/m	
Jan. 5, 1912	Fenney, Sarah	75				F	l/o	
June 13, 1882	Fenning, infant	1d	4	2	5	CF	n/m	
	Fenno, Levi		3	67		G	M	
Nov. 22, 1913	Ferguson, Catherine	83	1c	16		C	n/m	
Dec. 15, 1900	Ferguson, Charles	37	1c	16		C	n/m	
July 3, 1881	Fergus, Robert	6m	14	4	7	F	n/m	
1881	Ferguson, Clara		16	3	2	F	n/m	
Sept. 11, 1946	Fernandez, infant	sb	8	17		A	M	
Mar. 13, 1884	Ferrain, infant	sb	20	3	17	F	n/m	or O'Ferrin
Mar. 11, 1883	Ferrell, Mable	1	4	5	11	CF	n/m	or Fennell
Mar. 21, 1882	Ferri, Francisco	25	5	4	15	CF	n/m	
June 13, 1888	Ferrington, Maria	54	3	13		I	M	
Apr. 2, 1883	Ferriter, James	20	30	4	14	PF	n/m	
Aug. 16, 1883	Ferry, infant	8h	3a	6		C	n/m	
Oct. 23, 1889	Ferry, infant	sb	3a	6		C	n/m	
1904	Ferry, Catharine	50	2	30		A	M	
June 30, 1884	Ferry, Daniel	11m	11	4	9	CF	n/m	moved?
Feb. 6, 1888	Ferry, Mrs. J. F.	30	3a	6		C	n/m	
Mar. 21, 1926	Ferry, James	71	2	30		A	n/m	
Nov. 21, 1920	Ferry, William	23	2	30		A	l/o	
Apr. 4, 1918	Fettrick, Carl	10m	7	3		A	n/m	or Feltner
Sept. 29, 1904	Fiedler, Christ.	52	14	1		P	n/m	
Nov. 18, 1930	Field, Charles	52	C	6		E	n/m	
Aug. 23, 1906	Field, Daniel	29	22	13		P	M	
Jan. 20, 1958	Field, George L.	81		20		Ma	M	
Dec. 8, 1903	Field, George R.	57	27	5		P	M	
July 26, 1926	Field, Georgia	16	C	6		E	M	
Nov. 28, 1904	Field, Helen	6	22	13		P	M	
Aug. 2, 1974	Field, Louise	86		20		Ma	M	
June 8, 1930	Field, Phoebe	81	C	6		E	n/m	
Aug. 24, 1898	Field, Rhoda	42	27	5		P	M	

Date	Name	Age	Block	Lot	Grave	Section	Marked	Comments
	Fielding		24	7		P	m/o	
Jan. 1, 1921	Fields, Jessie	8m				A	l/o	
Nov. 14, 1893	Fields, William	72	1P	1	3	PF	n/m	
Aug. 28, 1912	Fiffer, Julia	43	22	6		P	M	
July 16, 1916	Fiffer, Mathew	54	22	6		P	M	
Dec. 27, 1967	Fikany, Edward	79	E	22		E	M	
June 15, 1967	Fikany, Laura	74	E	22		E	M	
Nov. 29, 1886	Filler, Christian	60	29	38		P	n/m	
1892	Fillmore, Arthur	77	3		5	A	M	
Jan. 18, 1922	Filson, Dee	45				A	l/o	
May 6, 1885	Fincham, Charles	26	21	4	12	F	n/m	
Oct. 4, 1934	Fineness, Andrew	68					l/o	
Mar. 27, 1881	Finigan, John	36	15	3	9	PF	n/m	or Finnigan
Aug. 10, 1881	Fink, John		8	4	7	PF	n/m	or Frisk
Feb. 28, 1896	Finley, Jasper	23	6	8		P	n/m	
Nov. 30, 1918	Finley, Ninna	36	1c	1		C	M	
Mar. 31, 1880	Finley, Rose	29	9	5		P		moved out 6/26/1899
Feb. 9, 1883	Finn, Joseph	50	7	4	1	CF	n/m	
May 18, 1903	Finney, Annie	56	33	4	2	PF	n/m	
May 3, 1893	Finnigan, Timothy	65	2P	2	13	PF	n/m	
July 3, 1902	Firstbrook, Francis	75	5	5		P	n/m	
July 5, 1886	Firstbrook, John	44	5	5		P	n/m	
July 8, 1890	Fisher, infant	8m	29	6	5	PF	n/m	
Apr. 23, 1917	Fisher, Adam	70		186		Ma	M	
	Fisher, Alan	1d	4	2		A	M	
1901	Fisher, Alexander	41	4	2		A	M	
Sept. 3, 1893	Fisher, Alice	1m	14	4		P	n/m	
Jan. 13, 1898	Fisher, Almon	48	7	7		P	M	
Feb., 1895	Fisher, Austin	3m	4	2		A	M	
Aug. 27, 1895	Fisher, Berneice	5m	10	4		P	n/m	
Nov. 4, 1952	Fisher, Cecilia	40	F	8		E	M	
Apr. 9, 1930	Fisher, Charles						l/o	pauper
Aug. 31, 1898	Fisher, Ellen	50		145		Ma	M	
June 22, 1936	Fisher, Elsie	77		186		Ma	n/m	
Nov. 18, 1888	Fisher, Henry	60		75		Ma	n/m	

Date	Name	Age	Block	Lot	Grave	Section	Marked	Comments
Jan. 29, 1882	Fisher, J. H.	10d	18	6	15	PF	n/m	
Jan. 23, 1889	Fisher, Mary	8	27	10		P	n/m	
Dec. 22, 1879	Fisher, O. M.		1	3	6	PF	n/m	
Apr. 13, 1938	Fisher, Ola	47	13	1		A	M	
Apr. 28, 1920	Fisher, Ruth	51	C	20		E	M	
Nov. 5, 1884	Fisk, infant	sb	19	3	1	PF	n/m	
Apr. 21, 1880	Fist, Henry		6	1	16	PF	n/m	
Mar. 18, 1896	Fitch, Bronson	55	12	2	11	CF	n/m	
July 26, 1902	Fitch, Charles	35	22	3	2	CF	n/m	
Aug. 19, 1887	Fitch, Fannie	30	31	1	11	PF	n/m	
	Fitzen		18a	7		P	m/o	
July 28, 1883	Fitzgerald, infants	sb	4	5	14	CF	n/ms	
Dec. 8, 1883	Fitzgerald, infants	2h	4	5	15	CF	n/ms	
Oct. 2, 1886	Fitzgerald, infant	sb	14	2	12	CF	n/m	
May 25, 1889	Fitzgerald, infant	sb	14	2	12	CF	n/m	
June 8, 1915	Fitzgerald, Candice	76	C	5		PO	n/m	
Apr. 8, 1881	Fitzgerald, Edward	43	15	1	2	F	n/m	
Mar. 10, 1883	Fitzgerald, Edward	24	4c	25		C	n/m	
Apr. 8, 1880	Fitzgerald, John		5	2	17	CF	n/m	
Dec. 16, 1881	Fitzgerald, Julia		5	4	16	CF	n/m	
Apr. 12, 1880	Fitzgerald, Lawrence	39	5	4	17	CF		moved to SJ 5/17/1890
Jan. 31, 1898	Fitzgerald, Luther	10m	C	5		PO	n/m	
Dec. 27, 1885	Fitzgerald, M.	46	4c	25		C	n/m	
June 24, 1891	Fitzgerald, Mrs. M.	55	13	3	17	CF	n/m	
Jan. 19, 1919	Fitzgerald, Nathan	85	C	5		PO	n/m	
June 29, 1904	Fitzgerald, Peter	70	27	1	9	CF	n/m	
Dec. 25, 1884	Fitzgerald, Robert	40	30	2	5	F	n/m	
Dec. 24, 1885	Fitzgerald, Thomas	5	11	2	1	CF	n/m	
Sept. 6, 1881	Fitzpatrick, infant	1d	8	3	12	F	n/m	
Sept. 11, 1881	Fitzpatrick, Mrs. C. A.		15	3	12	F	n/m	
Oct. 19, 1940	Fitzpatrick, Clara	75					l/o	
Jan. 3, 1884	Fitzpatrick, James	30	30	3	8	F	n/m	
Oct. 25, 1883	Fitzpatrick, Joseph	1	4	2	14	CF	n/m	
	Fitzsimmons		15	1		P	m/o	
June 6, 1880	Fitzsimmons, Catherine	90	2	1	4	PF	n/m	

Date	Name	Age	Block	Lot	Grave	Section	Marked	Comments
Sept. 5, 1926	Fitzsimmons, Sharon	4d	A	19		E	M	
Apr. 4, 1900	Flack, Arnold	52	34	4	7	PF	n/m	or Flaks
Dec. 14, 1925	Flaherty, infant	sb					l/o	
Nov. 27, 1973	Flaherty, Eleanor	74	B	10		E	M	
Jan. 29, 1984	Flaherty, George Emmitt	87	B	10		E		Shipped in from Grand Junction, Colorado
Nov. 28, 1902	Flaks, infant	5d	B	8	4	J	n/m	
Mar. 3, 1899	Flaks, Lotta	3m	B	8	5	J	n/m	
Jan. 28, 1887	Flaks, Moses	1m	B	8	6	J	n/m	
Aug. 11, 1910	Flaks, Solomon	54	C	13		J	M	or Samuel
Aug. 3, 1884	Flanagan, Bartholmew	29	12	1	5	CF	M	
Apr. 21, 1887	Flanagan, C.	1	14	3	11	CF	n/m	
Aug. 21, 1881	Flanagan, Patrick	10m	8	6	11	F	n/m	
June 25, 1954	Flanagan, William	73					l/o	
Oct. 27, 1884	Flanders, Charlotte	14	6	8		P	n/m	
Nov. 19, 1909	Flanders, Ella	79	6	8		P	n/m	
	Flannery, Agnes		9	1	13	CF		moved from OC 7/21/1880
Aug. 14, 1882	Flannery, Annie	7m	18	4	9	CF	n/m	
Apr. 16, 1883	Flannery, Bridget	12	6	1	12	CF	n/m	
Mar. 25, 1883	Flannery, Daniel	20	6	2	10	CF	n/m	
Aug. 17, 1887	Flannery, Elizabeth	10m	6	1	9	CF	n/m	
Apr. 18, 1883	Flannery, Frances	8	6	1	11	CF	n/m	
Jan. 20, 1885	Flannery, Martin	45	12	3	6	CF	n/m	
Apr. 6, 1883	Flannery, Mary A.	18	6	2	11	CF	n/m	
Jan. 26, 1905	Flannery, Mary A.	58	6	2	10	CF	n/m	
Apr. 11, 1883	Flannery, Theresa	1	6	2	9	CF	n/m	
Nov. 12, 1928	Flannery, Thomas	90				C	l/o	
Sept. 27, 1880	Fleenor, infant		6	1	7	PF	n/m	
Oct. 21, 1888	Fleidl, John	33	26	46		P	M	
Aug. 2, 1898	Fleming, Earl	11m	21	63		P	M	
July 8, 1907	Flemming, Peter	65	35	2	10	PF	n/m	
June 22, 1880	Fletcher, Fannie						l/o	
Apr. 27, 1895	Flinn, William	24	27	4	16	PF	n/m	
Oct. 11, 1885	Flinspach, infant	4d	20	5	7	F	n/m	
Aug. 15, 1880	Florence, George	49	10	2	10	PF	n/m	or Florence
Aug. 6, 1886	Florman, Jenine	39	13	4	12	CF	n/m	

Date	Name	Age	Block	Lot	Grave	Section	Marked	Comments
	Florrence, infant	sb	12	4	16	F	n/m	moved from OC 10/25/1882
	Florrence, Mrs. ?		12	4	16	F	n/m	moved from OC 10/25/1882
Feb. 18, 1892	Flowers, Adell	50	28	4		P	M	
1879	Flowers, Mrs. W. T.						I/o	
Oct. 20, 1893	Floyd, infant	sb	19	5	11	F	n/m	
May 20, 1891	Floyd, Miss G.	22	24	4	6	PF	n/m	
Dec. 14, 1931	Floyd, Jacob	65	25	9		P	n/m	
Mar. 12, 1891	Floyd, John	35	25	9		P	n/m	
Apr. 3, 1891	Fluegger, Theodore	40	18a	5		P	M	
1880	Flugradi, Louis						I/o	
Apr. 14, 1888	Flynn, Clara	3	19	4	11	CF	n/m	
Sept. 11, 1900	Flynn, Cyrus	50	2	15		I	M	
Jan. 9, 1886	Flynn, Nellie	8d	14	4	6	CF	n/m	
1880	Flynn, Peter		12	3	2	F	n/m	
Dec. 1, 1908	Flynn, Thomas	55	1c	6		C	n/m	
Apr. 27, 1895	Flynn, William	24	27	4	16	PF	n/m	or Flinn
Sept. 21, 1892	Fogle, infant	sb		43		Ma	M	
Feb. 14, 1893	Fogle, infant	3w				J	I/o	
Mar. 1, 1911	Fogle, Abraham	70		43		Ma	M	
Sept. 6, 1891	Fogle, Arthur	5		43		Ma	n/m	
Aug. 31, 1891	Fogle, Edith	2		43		Ma	n/m	
June 14, 1904	Fogle, Edna	46		43		Ma	n/m	
Feb. 18, 1919	Fogle, Fred	33	D	9		E	M	
Feb. 20, 1974	Fogle, Frederick	37	A	15		E	M	
June 5, 1882	Fogle, Laverne	6w		43		Ma	M	
May 31, 1881	Fogle, Robert	9d		43		Ma	M	
Sept. 28, 1955	Foley, infant (Cynthia R.)	18h	15	25	21	AB	M	"Cynthia"
Oct. 22, 1885	Foley, David	35	2a	1		C	M	
Mar. 3, 1900	Foley, Eugene	21	2a	1		C	n/m	
Sept. 13, 1887	Foley, James	40	21	4	12	F	n/m	
Aug. 24, 1883	Foley, John	31	21	4	7	CF	n/m	
Mar. 10, 1886	Foley, John	9m	2a	1		C	M	
Feb. 13, 1885	Foley, Josephine	1	14	2	1	CF	n/m	
Aug. 17, 1884	Foley, Mary	1	2a	1		C	M	
Oct. 17, 1908	Foley, Michael	57					I/o	pauper

Date	Name	Age	Block	Lot	Grave	Section	Marked	Comments
Apr. 5, 1887	Foley, Thomas	2w	5c	14		C	n/m	
July 11, 1884	Fonley, Fidelia	24	12	4	5	CF	n/m	or Fahey
Dec. 28, 1884	Fonti, Joseph	28	12	3	10	CF	n/m	
May 10, 1882	Foote, Albert	28	17	4	13	PF	n/m	
Aug. 30, 1895	Foote, Pearl	1		150		Ma	n/m	
Aug. 20, 1881	Foote, Sedate	19	15	4	7	PF	n/m	
Aug. 20, 1880	Foote, William	35	11	4	3	PF	n/m	
1881	Foran, Michael						l/o	
Apr. 18, 1881	Forbes, Gordon		15	4	1	PF	n/m	
July 23, 1959	Forbes, Joseph	35	3	13				name removed from Register
Dec. 13, 1891	Forbes, Robert	35	21	1		P	M	
Feb. 24, 1948	Ford, infant	sb	8	18		A	M	
Jan. 19, 1896	Ford, B. H.	26	18a	2		P	n/m	
1881	Ford, Benny		18a	2		P	n/m	
May 23, 1899	Ford, Sarah	38	1c	17		C	n/m	
July 8, 1880	Forey, John	42	5	1	6	PF	n/m	or Farey or Furry
July 26, 1881	Forhan, Charles	8m	25	14		P	M	
	Fornia, R. E. L.	9m	10	8		P	n/m	moved from OC 9/30/1880
Oct. 27, 1886	Forrest, William	35	28	1	4	F	n/m	
	Forrester		6	39		A	m/o	
Feb. 2, 1890	Forristall, Jay	48	A		4	PO	M	
Oct. 17, 1902	Forson, infant	sb	37	4	11	PF	n/m	
Nov. 30, 1988	Forsyth, Kathe Jane							Eagle Cemetery
June 7, 1880	Forsyth, Mary		2	1	15	PF	n/m	
Apr. 7, 1909	Forsyth, Thelma	5	6c	3		C	n/m	
Mar. 5, 1880	Fortner, Elias	27	10	3	16	PF	n/m	
Apr. 8, 1924	Fortney, Doris	37				A	l/o	
June 20, 1903	Foss, Clara	18	33	4	10	PF	n/m	
July 23, 1975	Foster, infant	sb	15	10	7	AB	M	
Sept. 7, 1898	Foster, Amelia	25	29	14		P	n/m	
Jan. 7, 1966	Foster, Benjamin	55	A	6		E	M	
July 10, 1890	Foster, C. M.	55	29	14		P	n/m	
	Foster, Delbert Barnett	61						
May 28, 1889	Foster, Ethel	9m				A	l/o	
Mar. 27, 1880	Foster, Gorhone		9	3	12	PF	n/m	

Date	Name	Age	Block	Lot	Grave	Section	Marked	Comments
Feb. 12, 1880	Foster, James	2m	26	43		P	M	
June 22, 1934	Foster, John	60	D	11		E	n/m	
Aug. 31, 1892	Foster, Mrs. L.	19	18	3		P	n/m	
Mar. 2, 1927	Foster, Mary	2m				A	l/o	
Aug. 24, 1991	Foster, Mildred Bernice					E		
Mar. 27, 1905	Foster, Myrtle	6	5c	3		C	M	
Dec. 21, 1935	Foucault, infant	sb	8	17		A	M	
Apr. 15, 1880	Foulks, Thomas		5	1	12	PF	n/m	
July 16, 1893	Fountain, Jennie	43	3	41		A	M	
Aug. 28, 1891	Fourth, Francis	10m	29	3	6	PF	n/m	
Sept. 22, 1882	Foutz, infant	sb		23		KP	n/m	
Oct. 16, 1900	Foutz, Charles	35	27	7		P	n/m	
July 26, 1892	Foutz, Edna	6		23		KP	M	
1895	Foutz, Ella	35		23		KP	M	
Apr. 13, 1910	Foutz, Frank	37	27	7		P	n/m	
Jan. 13, 1894	Foutz, Mrs. I.	55	27	7		P	M	
May 5, 1931	Foutz, James	54	27	7		P	n/m	
Oct. 9, 1907	Foutz, Julius	44	27	7		P	n/m	
Jan. 22, 1886	Foutz, Mirian	1		23		KP	M	
Dec. 22, 1886	Fowler, Heneritta	6		25		Ma	n/m	
Nov. 20, 1968	Fowler, William	29	5	37		A	M	
Aug. 6, 1881	Fox, Hattie	4m	7	3	9	PF	n/m	
Sept. 30, 1892	Fox, Kate	39	26	4	14	PF	n/m	
Oct. 14, 1993	Fox, Walter Dean	69						
May 1, 1949	Foxall, Naomi	56	17	9		P	M	
Sept. 6, 1882	Frager, Antonio	22	5	1	8	CF	n/m	
Sept. 29, 1880	Fralke, James		9	4	5	PF	n/m	
Sept. 15, 1897	Francis, Erma	14	2	22		A	M	
May 13, 1891	Francis, F.	2w	29	3	6	PF	n/m	
Feb. 25, 1917	Francis, John	75				A	l/o	
Oct. 23, 1927	Francis, Joseph	57	E	2		E	M	or Franciscovich
Sep. 23, 1999	Francis, Joseph George					E		
Dec. 8, 1885	Francis, Lena	11m	20	2	8	PF	M	
Jan. 9, 1883	Francis, Mollie	22	30	3	3	PF	n/m	
	Francis, W. R.		2	22		A	m/o	

Date	Name	Age	Block	Lot	Grave	Section	Marked	Comments
1881	Francois, Rosalie		14	4	14	PF	n/m	
Dec. 16, 1889	Frank, infant	sb	29	4	3	PF	n/m	
Jan. 13, 1920	Frank, infant	sb					l/o	
May 1, 1932	Frank, Clara	70	1	1		P	M	
Dec. 24, 1936	Frank, Frank	45	5	128		G	M	
Jan. 12, 1912	Frank, Josef	22	6c	2		C	M	
Oct. 8, 1988	Frank, Patricia Ann					A	M	
Apr. 26, 1914	Frank, Peter	54	1	1		P	M	
June 1, 1899	Franklin, E. K.	28	29	34		P	M	
Dec. 14, 1887	Franklin, James	33	27	1	6	F	n/m	
Aug. 27, 1886	Franklin, Max	32	C	17		J	n/m	
1881	Franks, Andrew		16	1	3	F	n/m	
Oct. 11, 1886	Frantz, Charles	21	26	26		P	M	
Jan. 31, 1899	Frantz, Keziah	76	26	26		P	M	
Nov. 25, 1889	Frantz, Luther	31	26	26		P	M	
Oct. 19, 2003	Franzen, June M.	75						
	Fratz		29	28		P	m/o	
July 5, 1897	Frazer, John	63	13	2		P	M	
Aug. 22, 1913	Frazer, Mary	48	13	2		P	M	age also recorded as 104
Apr. 13, 1887	Frazier, Alex	35	23	3	11	F	n/m	
Jan. 15, 1936	Frazier, Rose	32	7	26		A	M	
June 12, 1930	Frazier, Sherman	29	7	26		A	M	
July 27, 1888	Frear, Edna	10m	20	5		P	M	
Nov. 2, 1937	Frear, Isaac	24		182		Ma	M	
Sept. 11, 1964	Frear, Mary	85		182		Ma	M	
Mar. 6, 1976	Frear, Robert	94		182		Ma	M	
Nov. 14, 1882	Frederickson, Matilda	24	17	2	5	F	n/m	
July 8, 1942	Freeberg, Henry	68	5	131		G	M	
1918	Freeberg, John	59		194		Ma	M	
Jan. 3, 1939	Freeman, infant	sb					l/o	
Apr., 1889	Freeman, Joseph	33	1P	1	12	PF	n/m	
May 25, 1880	Freeze, Peter		2	2	12	PF	n/m	
	Frehoff, J. F.		1	20		G	m/o	
Mar. 5, 1883	Fremont, Fritz	38	30	1	14	PF	n/m	
1885	French, infant	17d				PF	M	

Date	Name	Age	Block	Lot	Grave	Section	Marked	Comments
Apr. 20, 1880	French, John	25	5	4	13	PF	n/m	
Apr. 6, 1962	French, Marie	42	12	22		A	M	
1964	Freudenberger, Olive	59	21	6		P	M	
	Frey		4	97		G	m/o	
	Frey, Herbert			62	16	KP	M	
Oct. 28, 1902	Friburg, Clara	3m	33	6	16	PF	n/m	
July 26, 1891	Friedman, Samuel	45	B	14		J	n/m	
Aug. 1, 1897	Fries, Mrs. Frances	35	35	4	3	PF	M	
June 24, 1915	Frisholm, William	66				F	l/o	
Dec. 30, 1882	Frisk, A. H.	30	6	1	6	CF	n/m	or Fisk
Dec. 18, 1881	Frizet, Eliza	32	17	2	2	F	n/m	
Feb. 7, 1898	Fritz, Elmer	3m	C	6		PO	n/m	
Oct. 14, 1924	Frizzell, Hugh	65	D	11		E	M	
Nov. 20, 1879	Frodsham, Edward	38	14	9		P	M	
Sept. 24, 1911	Frost, Andrew	47	7	3		P	n/m	
Dec. 18, 1879	Frost, C. S.		3	3	10	PF		shipped 5/15/1893
Feb. 9, 1913	Frostensen, Carl	32	11	4		P	n/m	
Apr. 29, 1887	Frosts, infant	sb	19	2	16	CF	n/m	
Mar. 4, 1917	Fryer, Robert	50		111		KP	M	
May 26, 1967	Fudie, Frank	65	5	17		A	M	
July 27, 1967	Fudie, George	64	5	17		A	M	
Apr. 25, 1886	Fuhman, George	28	28	2	8	F	n/m	or Fuman
Dec. 22, 1899	Fuller, A.	76	34	1	7	PF	n/m	
Mar. 8, 1900	Fuller, Annie	32	21	3		P	n/m	
	Fuller, Arthur	8m	19	5		P	n/m	moved from OC 11/14/1884
Aug. 17, 1896	Fuller, Helen	7m	32	3	11	PF	n/m	
Nov. 24, 1940	Fullerton, Annie	84	21	26		P	M	
Feb. 3, 1891	Fullerton, Edward	32	21	26		P	M	
Sept. 22, 1946	Fullerton, Edward	57	21	26		P	M	
July 1, 1896	Fulton, Arthur	3	25	1		P	M	
Nov. 13, 1899	Fulton, Benjamin	26	33	1	12	PF	n/m	
Dec. 28, 1886	Fulton, Cleveland	3	14	2	16	CF	M	
Jan. 17, 1893	Fulton, David	73	25	4	2	PF	n/m	
Aug. 18, 1918	Fulton, Henry	57	25	1		P	M	
Nov. 11, 1897	Fulton, Isabel	1m	25	1		P	M	

Date	Name	Age	Block	Lot	Grave	Section	Marked	Comments
July 20, 1895	Fulton, Samuel	10m	25	1		P	M	
Jan. 3, 1887	Fuman, J. E.		28	4	9	PF	n/m	or Fuhman
Dec. 23, 1883	Funey, Mary	7m	20	4	1	F	n/m	
Aug. 24, 1892	Funk, Charles	58	21	3	12	F	n/m	
Mar. 8, 1887	Ferguson, Charles	1	6	8		P	n/m	or Ferguson
Jan. 29, 1880	Ferguson, Daniel		2	3	9	PF	n/m	
Sept. 17, 1882	Furlong, Suzie	23	16	1	8	F	n/m	
Oct. 24, 1889	Furlong, Walter		26	1	3	F	n/m	or Edward
Dec. 28, 1979	Furman, Gordon	43	9	23		A	M	
Mar. 20, 1878	Furrow, Robert	2	26	18		P	M	moved from OC?
1881	Furry, Frank						l/o	
July 8, 1880	Furry, John	42	5	1	6	PF	n/m	or Farey or Forey
Nov. 24, 1917	Fyfe, infant	sb		167		Ma	M	

Date	Name	Age	Block	Lot	Grave	Section	Marked	Comments
Apr. 29, 1884	Gaboure, Gertrude	1	11	3	5	CF	n/m	
June 15, 1880	Gadley, I. C.		4	5	11	PF	n/m	
Nov. 23, 1937	Gaff, Cora	62	4	111		G	M	
Jan. 8, 1947	Gaff, Rollie	72	4	111		G	M	
Dec. 5, 1885	Gaffney, Mary	1	14	3	4	CF	n/m	
Jan. 4, 1880	Gaffney, T. C.		3	5	2	PF	n/m	
Sept. 10, 1890	Gage, infant	2w	32	5	2	PF	n/m	
Aug. 18, 1913	Gage, Matilda	48	4	123		G	M	
July 28, 1887	Gahack, Joseph	36	20	4	10	CF	n/m	
May 27, 1880	Galbreath, Charles		2	1	11	PF	n/m	
Aug. 22, 1929	Galbreath, Neil	70					l/o	pauper or 1927
Nov. 21, 1881	Gallagher, infant	sb	4	3	1	CF	n/m	
Sept. 22, 1925	Gallagher, Annie	57				A	l/o	
Aug. 30, 1886	Gallagher, Gracie	10m	1a	5		C		moved to SJ 10/26/1891
May 7, 1880	Gallagher, H. S.		5	1	2	CF	n/m	
Feb. 12, 1887	Gallagher, J. L.	3	2a	3		C		moved to SJ 5/20/1896
June 20, 1907	Gallagher, John	73	33	4	17	F	n/m	
Aug. 12, 1913	Gallagher, John						l/o	
Sept. 29, 1891	Gallagher, L.	10m	2a	3		C		moved to SJ 5/20/1896
May 9, 1880	Gallagher, Mary		5	1	2	F	n/m	
Oct. 27, 1882	Gallagher, Owen	55	5	4	9	CF	n/m	
July 7, 1913	Gallagher, Robert	35					l/o	pauper or William
June 21, 1880	Gallagher, Thomas	2	5	1	1	CF	n/m	
May 6, 1887	Gallagher, Willie	2	4c	4		C	n/m	
Oct. 20, 1889	Gallegher, infant	sb	14	1	10	CF	n/m	
May 8, 1890	Gallegher, Albert	40	31	1	9	PF	n/m	
May 3, 1893	Gallegher, Joseph	42	2P	3	16	PF	n/m	
Mar. 30, 1928	Gallegos, Joseph	25					l/o	pauper
Apr. 8, 2005	Gallegos, Richard F.	36						
Sep. 5, 2003	Gallegos, Robert Jerome	22						
Oct. 22, 1941	Gallegos, Tony	68				A	l/o	
Mar. 20, 1884	Gallispie, Charles	41	23	3	1	F	n/m	or Gillespie
Aug. 3, 1880	Galloway, James	52	10	1		PF	M	two markers in separate locations
Feb. 19, 1882	Gait, Agnes	55	16	2	9	F	n/m	
June 3, 1880	Galusia, Eliza		3	4	12	PF	n/m	or Galusin

Date	Name	Age	Block	Lot	Grave	Section	Marked	Comments
July 28, 1887	Galvin, John	22	4c	32		C	n/m	
Apr. 26, 1887	Gamble, Edward	1	19	5	17	CF	n/m	
	Gamble, T. F.		4	118		G	M	
Apr. 7, 1895	Gamecrim, Charles	35	2P	2	3	PF	n/m	
July 2, 1893	Ganderson, E.	55	2P	1	9	PF	n/m	or Anderson
July 5, 1885	Gandolfa, Charles	31	13	1	10	CF	M	or Candolfa
July 29, 1894	Ganett, Mrs. A. M.	54	29	6		P	n/m	
Oct. 22, 1888	Ganett, Lucy	33	6	4	6	CF	n/m	
June 15, 1885	Gannon, Patrick	49	13	2	16	CF	M	"Cannon"
Aug. 9, 1911	Gant, Eleanor	62					l/o	
Jan. 12, 1937	Ganz, Albert	77				A	l/o	
Jun. 28, 1981	Garcia, Genaro	21						Shipped to Espanola, New Mexico
Jan. 16, 1947	Garcia, Juanita	3d	8	20		A	M	
	Gardiner, T. J.		1	27		G	M	
	Gardner		15	3		P	m/o	
Oct. 27, 1903	Gardner, Augusta	40	25	20		P	n/m	
Apr. 28, 1901	Gardner, Richard	48	40	2	2	PF	n/m	
July 8, 1887	Garland, George	4	29	4	7	PF	n/m	
Feb. 19, 1931	Garland, Walter	26					l/o	pauper
Oct. 29, 1886	Garlinghouse, Sherman	8d	25	19		P	n/m	
Mar. 29, 1887	Garman, Mike	52	20	1	17	CF	n/m	
Oct. 10, 1992	Garner, Eileen Sylvia	84						Shipped to Longmont, Colorado
Feb. 9, 1998	Garner, Fred William	85						Shipped to Longmont, Colorado
July 16, 1884	Garo, Joseph	25	28	3	17	F	n/m	
	Garrett		2a	6		C	m/o	
	Garrett		4c	28		C	M	
Mar. 24, 1914	Garrett, infant	sb				F	l/o	
Feb. 23, 1917	Garrett, infant	5d	OB	14		C	n/m	
Apr. 30, 1891	Garrett, James	29	24	2	1	F	n/m	
May 25, 1897	Garrison, Mrs. A. M.	58	35	4	1	PF	n/m	
Sept. 16, 1935	Gartside, Betsy	74	18a	10		P	M	
May 8, 1975	Gartside, Doine	54	C	1		E	M	
July 20, 1961	Gartside, Edna	72	C	1		E	M	
Mar. 18, 1959	Gartside, James	69	C	1		E	M	
Dec. 10, 1931	Gartside, Jesse	72	18a	10		P	M	

Date	Name	Age	Block	Lot	Grave	Section	Marked	Comments
Mar. 10, 1935	Gartside, Jesse H.	30	18a	10		P	M	
May 3, 1907	Gartside, May	6	18a	10		P	M	
Mar. 29, 1907	Gartside, Percy	12	18a	10		P	M	
Jan. 27, 1881	Garvin, Henry	2m	14	5	18	F	n/m	
Oct. 20, 1892	Gaskin, Mary	44	4c	25		C	n/m	
July 23, 1960	Gaston, Harry	73		26		Ma	M	
Apr. 14, 1884	Gates, Annie	2	20	5	15	F	n/m	or Yates
Dec. 13, 1886	Gates, Arthur	1	13	8		P	M	"A.G."
Oct. 24, 1894	Gates, George Lester	2	13	8		P	M	
Sept. 23, 1887	Gates, Mary	24	13	8		P	M	
May 29, 1964	Gates, Stephen	8	A	13		E	n/m	
May 14, 1884	Gaughan, John	3w	11	5	5	CF	M	
Dec. 5, 1947	Gaunt, Charles	4m	8	19		A	n/m	
Mar. 7, 1937	Gavens, Joseph	41	5	127		G	M	
1938	Gavens, Joseph	74	OA	9		C	M	
Nov. 3, 1883	Gavin, John	28	30	2	6	F	n/m	
Feb. 13, 2005	Gay, Morris Howard	82						
Jan. 9, 1948	Gay, Patricia	8h	7	15		A	M	
Dec. 11, 1884	Gaylord, Emma	6	15	3		P	M	
Sept. 27, 1880	Gaylord, Frank	32	8	4	17	PF	n/m	
June 17, 1884	Gaylord, Rosa	2	15	3		P	M	
Apr. 24, 1880	Gaylord, Willie	3	15	3		P	M	
July 26, 1883	Gayner, Ella	6d	5c	7		C	M	
Jan. 14, 1913	Gayner, John	36					l/o	pauper
Mar. 4, 1883	Gayner, Michael	32	5c	7		C	M	
July 30, 1886	Gean, infant	sb	19	6	5	F	n/m	
Apr. 19, 1883	Geary, James	30	6	3	11	CF		moved to SJ
May 23, 1888	Geary, Thomas	2m	6	3	11	CF	n/m	moved?
Aug. 21, 1893	Geeser, Louis	29	2P	1	8	PF	n/m	
Aug. 31, 1882	Gehany, John	45	6	4	2	CF	n/m	
Jan. 23, 1924	Geiger, Beda	67	OB	3		C	M	
Dec. 9, 1949	Geiger, Mary	83	OB	3		C	M	
Mar. 31, 1925	Geiger, William	70	6	40		A	M	
Feb. 3, 1919	Gena, Patrick	36				A	l/o	
Nov. 18, 1938	Gendle, Richard	63	5	131		G	M	

Date	Name	Age	Block	Lot	Grave	Section	Marked	Comments
July 21, 1889	Genens, infant	sb				I	I/o	
May 7, 1884	Gennan, infant	2h	11	1	5	GF	n/m	
Apr. 30, 1882	Georg, Nellie	32	17	2	14	F	n/m	also known as Maud Cluston
1902	George, Amelia	63		37	9	KP	M	
Aug. 29, 1890	George, Rebecca	9	32	6	2	PF	n/m	
Dec. 15, 1898	George, Robert	37		37	9	KP	M	
Mar. 13, 1881	George, Thomas	37	15	2	10	F	n/m	
Mar. 4, 1884	Gerken, Florence	4m	20	5	17	F	n/m	
Oct. 27, 1891	Germain, Philip	42	1	28		G	M	
Aug. 16, 1886	Gernich, Frank	28	13	2	9	CF	n/m	
Oct. 23, 1883	Gerrrens, Elizabeth	30	21	1	4	PF	M	
Feb. 24, 1884	Gerrins, John	1w	2	10		I	n/m	
Apr. 5, 1880	Gerry, O. M.	35	4	4	3	PF	n/m	
Aug. 2, 1881	Getty, Jennie	19	7	2	14	PF	n/m	
Sept. 17, 1975	Giambolva, Mildred	60	1	4	2	E	M	
Sept. 3, 1897	Gibb, Harry	50	35	3	3	PF	n/m	
May 27, 1880	Gibbins, Edward		3	2	16	PF	n/m	
Dec. 27, 1895	Gibboney, Pearl	3m	36	4	13	PF	n/m	
Oct. 26, 1886	Gibbons, Bridget	33	1a	1		C		moved to SJ
	Gibbons, G. A.		1a	8		C	m/o	
Apr. 15, 1889	Gibbons, Mrs. George	29	1a	8		C	n/m	
Mar. 15, 1907	Gibbons, George	27	40	2	17	PF	n/m	
Aug. 30, 1907	Gibbons, George	55	6	3	6	CF	n/m	
	Gibbons, John		1a	1		C	m/o	
Nov. 5, 1886	Gibney, Mary	8d	14	5	12	CF	n/m	
June 8, 1908	Gibson, infant	sb					I/o	
June 14, 1884	Gibson, Ernest	6	20	2	5	F	n/m	
Jan. 31, 1891	Gibson, Fred	35	1	3	7	PF	n/m	
Oct. 17, 1911	Gibson, John	72	22	28		P	M	
Apr. 16, 1887	Gibson, Maggie	6	11	2	15	CF	M	
Jun. 28, 1982	Giesler, John	54						Shipped to Ft. Logan, Denver
Feb. 22, 1909	Giffin, George	19	1	3		A	M	
Jan. 31, 1905	Giffin, Orthello	48	1	3		A	M	
Feb. 11, 1889	Gilbert, infant	2w	29	5	12	PF	n/m	
Mar. 16, 1881	Gilbert, Alfred		15	1	13	PF	n/m	

Date	Name	Age	Block	Lot	Grave	Section	Marked	Comments
Feb. 8, 1881	Gilbert, Delbert	2	14	1	17	PF	n/m	
July 29, 1881	Gilbert, Frank		30	4	1	PF	n/m	
Feb. 30, 1881	Gilbert, Maud		14	1	17	PF	n/m	
May 18, 1897	Gilbert, Thomas	39	35	2	1	PF		shipped 12/17/1897
Feb. 28, 1919	Gildea, Andrew	74					l/o	pauper or Andre
	Gilden, John		3a	7		C		moved from OC 1886 moved to SJ 5/7/1896
Feb. 15, 1890	Giles, A. G.	77	13	3	1	PF	n/m	
Mar. 30, 1883	Giles, Edwin	40	22	2	12	PF	n/m	
Mar. 29, 1883	Giles, Hale	5	22	1	11	PF	n/m	
Aug. 4, 1900	Giles, Pearl	6	36	1	9	PF	n/m	
Oct. 5, 1887	Giles, Richard	5m	2	13		I	n/m	
Feb. 14, 1898	Giles, William	27	35	3	15	PF	n/m	
Nov. 11, 1902	Giles, Willie	3	36	6	6	PF	n/m	
Oct. 24, 1900	Gilfoy, James	62	28	2	10	CF	n/m	
Aug. 11, 1888	Gilgallen, William	2					l/o	
Oct. 19, 1880	Gilgallon, Michael		8	2	8	PF	n/m	
Aug. 25, 1880	Gilham, John Jr.	8m	6	1	4	PF	n/m	or Gilharn
Apr. 25, 1891	Gill, infant	sb	29	31		P	n/m	
May 23, 1883	Gill, Alonzo	32	7	4	7	PF	n/m	
Apr. 3, 1892	Gill, Frank	60	13	3	5	PF	n/m	
Sept. 10, 1894	Gill, George	2	29	31		P	n/m	
July 22, 1883	Gillan, Bemett	56	12	4	2	F	n/m	
Mar. 13, 1884	Gilles, Janet	2w	11	5	15	CF	n/m	
Dec. 16, 1914	Gillespie, James	63					l/o	pauper
July 29, 1900	Gillinger, William	41	1c	13		C	n/m	
May 12, 1894	Gillispie, Charles	6m	21	42		P	n/m	
Nov. 6, 1887	Gillman, Mrs. B. A.	46	4c	10		C	n/m	
Apr. 28, 1958	Gillot, infant	1d	15	25	17	AB	M	
	Gilmore, Bridget		4c	11		C	M	
Aug. 30, 1901	Gilmore, Carrie	18	33	1	7	PF	M	
Sept. 6, 1893	Gilmore, Emmett	8	32	4	12	PF	n/m	
	Gilmore, Harry		7	23		A	m/o	
Nov. 17, 1923	Gilmore, John	51	7	23		A	n/m	
Nov. 28, 1891	Gilmore, Mary	2m	32	3	10	PF	n/m	
May 23, 1902	Gilmore, Nancy	50	33	1	8	PF	M	

Date	Name	Age	Block	Lot	Grave	Section	Marked	Comments
Feb. 29, 1904	Gilmore, Thomas	34	40	3	16	PF	n/m	
Jan. 2, 1896	Gilmyer, Jennie	5w	1c	13		C	n/m	
June 7, 1899	Gilroy, Daniel	65	34	4	13	PF	n/m	
Apr. 24, 1880	Giltens, Griff		6	3	16	PF	n/m	
June 17, 1903	Gindler, Anthony	39	24	2	16	PF	n/m	
Apr. 6, 1901	Ginkvick, Mary	45	40	3	1	PF	n/m	
Oct. 28, 1917	Giuliam, Aldo	10d						cemetery unknown
Apr. 29, 1900	Given, Mansfield	56		150		Ma	n/m	
May 9, 1897	Givens, Daniel	29		36		Ma	M	
	Glanville		3		11	A	m/o	
July 2, 1884	Gleason, Alice	6w	11	5	9	CF	n/m	
Mar. 6, 1888	Gleason, Celia	21m	11	3	9	CF	n/m	
Feb. 14, 1892	Gleason, James	36	1P	3	4	PF	n/m	
Nov. 26, 1885	Gleason, William	24	3a	3		C	n/m	
July 13, 1890	Gleason, William	40	26	4	12	F	n/m	
Dec. 7, 1881	Gleasoner, George		24	2		P	n/m	
Mar. 3, 1882	Gleasoner, Guy	5	24	2		P	n/m	
Aug. 6, 1888	Gleichman, Charles	61	29	2	14	F	n/m	
June 24, 1970	Glenn, Buck	64	1	1	8	E	M	
Apr. 25, 1970	Glenn, Gladys	66	1	1	7	E	M	
Apr. 30, 1906	Glover, Albert	2m	B	3		PO	M	
July 3, 1965	Glover, Bernadine	43	5	15		A	M	
Aug. 5, 1966	Glover, Carl	61	5	15		A	M	
Dec. 19, 1937	Glover, Dortha	62	B	3		PO	M	
Feb. 4, 1897	Glover, Mamie	1	B	3		PO	M	
Apr. 5, 1905	Gluick, Lewis	74	19	3	1	CF	n/m	
Jan. 12, 1880	Glynn, Patrick		4	1	17	PF	n/m	
Feb. 4, 1907	Gobbant, infant	sb	32	3	8	PF	n/m	
Nov. 28, 1891	Goblet, Miss M. E.	26	24	2	3	PF	n/m	
Nov. 6, 1917	Godat, Carrie	45				F	l/o	
Feb., 1916	Goddard, Catherine	68	22	11		P	M	
Feb. 27, 1968	Goddard, Richard	33	5	37		A	M	
	Goddart		22	7		P	m/o	
Aug. 23, 1883	Goddin, William	8d	4	3	14	CF	n/m	
Aug. 22, 1910	Godeck, Lena						l/o	

Date	Name	Age	Block	Lot	Grave	Section	Marked	Comments
June 21, 1882	Godet, Ollie	3m	18	5	11	F	n/m	
Nov. 23, 1960	Godfrey, Charles	59	B	11		E	M	
July 25, 1881	Godfrey, Minnie	5m	14	4	9	F	n/m	
July 22, 1883	Goetz, Alice	33	26	25		P	M	
Aug. 5, 1922	Goff, John	74					I/o	
Dec. 30, 1880	Goff, Patrick		16	2	17	F	n/m	
Oct. 28, 1901	Goff, Walter	43		61	14	KP	M	
Apr. 17, 1926	Gojic, Joseph	55				A	I/o	
	Goldberg		4	106		G	m/o	
May 4, 1898	Goldberg, Angelina	8m	17	4		P	M	"Bada"
Sept. 21, 1897	Goldberg, Bert	33	17	4		P	M	
July 28, 1889	Goldberg, Ellen	4m	17	4		P	M	
July 11, 1893	Goldberg, Lelle	1	17	4		P	M	
Nov. 27, 1896	Goldberg, Sigred	7m	17	4		P	M	
1977	Golden, Jane	90	5	161		G	M	
Mar. 18, 1903	Golden, Martin	40	39	4	6	PF	n/m	
May 3, 1943	Goldien, Emma	82	2	12		I	n/m	also known as Teresa
June 17, 1894	Goldner, infant	sb	14	6	2	CF	n/m	
Dec. 31, 1895	Goldner, Levi	2w	14	6	2	CF	n/m	
June 8, 1882	Goldsmith, Birdie	8	B	2	1	J	M	
May 18, 1895	Goldsmith, Jacob	22	B	2	1	J	M	
Jan. 11, 1891	Goldsmith, Sarah	45	B	2	1	J	M	
June 1, 1882	Goldstein, Lorris	18	B	2	7	J	n/m	
Nov. 4, 1892	Goldthwaite, George	47	22	11		P	M	
Oct. 8, 1923	Goldthwaite, Lucy	89					I/o	
Dec. 6, 2004	Gonzales, Hector Hugo R	24						Shipped to Mexico City, Mexico
Aug. 23, 1897	Goodall, Erma	3m	14	5		P	n/m	
Dec. 30, 1901	Goodall, Raymond	4m	10	5		P	n/m	
July 24, 1940	Goodbarn, Anna	47	5	167		G	M	
Aug. 27, 1940	Goodbarn, John	44	5	167		G	M	
June 27, 1911	Goodbarn, Joseph	13	4	13		A	M	
May 1, 1958	Goodbarn, Sarah	94	5	167		G	M	
	Goodbarn, Thomas Jr..		4	13		A	M	
Apr. 30, 1927	Goodbarn, Thomas Sr,	57	4	13		A	M	
July 3, 1917	Goodbarn, Walter	18	4	13		A	M	

Date	Name	Age	Block	Lot	Grave	Section	Marked	Comments
Apr. 20, 1959	Goode, Bessie	36	OA	7		C	M	
Dec. 17, 1887	Goodsell, E. S.	57	29	2	5	F	n/m	
June 10, 1881	Goodsir, Francis	2m	1	7		I	M	
June 1, 1881	Goodsir, Mary	25	1	7		I	M	
May 13, 1939	Goodsir, Nellie	79	1	7		I	M	
June 10, 1909	Goodsir, Ornet	30	1	7		I	M	
Oct. 7, 1933	Goodsir, Stephen	81	1	7		I	M	
Apr. 12, 1881	Goodwill, Cora	23	16	2	1	F	n/m	
Oct. 22, 1890	Goodwill, William	25	8	2	9	PF	n/m	
Sept. 1, 1885	Goodwin, infant	sb	19	3	4	F	n/m	
Jan. 21, 1881	Goodwin, Willie	3	14	6	17	F	n/m	
Feb. 25, 1881	Gooley, Daniel	50	15	1	14	F	n/m	or Goodley
Apr. 2, 1956	Goosman, infant	sb				A	l/o	
June 9, 1922	Gorden, Alice	59				A	l/o	
	Gordon		15	3		P	m/o	
July 8, 1905	Gordon, Alexander	43	5	13		A	M	
Nov. 4, 1967	Gordon, Evelyn	43	A	8		E	M	
	Gordon, Forrest		A	8		E	m/o	
Nov. 1, 1898	Gordon, Fred	28	34	1	17	PF	n/m	
Jan. 20, 2003	Goris, Edna M.					Ma		
1940	Goris, Emil	39	E	23		E	M	
Apr. 14, 1927	Goris, Ida	76	E	23		E	M	
Dec. 20, 1934	Goris, Robert	44	E	23		E	M	
Nov. 28, 1938	Goris, Rosalie	1m	E	23		E	M	
Aug. 6, 1881	Gorman, James	3d	7	3	10	PF	n/m	or German
Aug. 14, 1881	Gorman, John	10d	7	6	16	PF	n/m	or German
July 24, 1899	Gorman, Katie	19	28	8		P	n/m	
Nov. 16, 1983	Gorman, Lawrence	61	12	10		A		Shipped in from Denver, CO
Oct. 17, 1884	Gorman, Mary	37	29	2	5	PF	n/m	
Apr. 30, 2005	Gorski-Frey, Patricia A.	54						
Jan. 16, 1888	Gould, infant	1d	25	5		P	n/m	
May 28, 1890	Gould, Eliza	31	25	5		P	M	"Lyda"
Sept. 25, 1901	Gould, Fred	42	21	46		P	M	
July 28, 1912	Gould, Jack	20	21	46		P	M	
Mar. 2, 1909	Gove, Martin	73					l/o	pauper or Grove

Date	Name	Age	Block	Lot	Grave	Section	Marked	Comments
Feb. 27, 1889	Gowan, J. H.	42	3	7		I	M	or Cowan
	Gowdy, A. J.		5	141		G	M	
Sept. 11, 1938	Gowen, Frank	76					I/o	
Apr. 17, 1917	Gozman, Tony	50					I/o	pauper
Dec. 7, 1923	Grabman, Joseph	27				E	I/o	
Aug. 29, 1880	Grace, infant	19d	6	1	1	F	n/m	
June 7, 1910	Grace, Benjamin	75	6c	3		C	n/m	
Jan. 27, 1995	Grace, Jack Lyle	76						
Aug. 31, 1886	Grace, Michael	24	13	1	9	CF	n/m	
Oct. 3, 1887	Grace, Omer	23	31	1	5	F	n/m	
Oct. 27, 1966	Graff, Robert	42		227		Ma	M	
Dec. 24, 1884	Graham, Clara	2	14	1	13	CF	n/m	
Apr. 7, 1927	Graham, Isabella	60		226		Ma	M	
Mar. 2, 1953	Graham, John L.	45		25		Ma	M	
Apr. 10, 1887	Graham, John T.	1	4c	20		C	n/m	
Apr. 6, 1880	Graham, K. J.		5	1	16	F	n/m	
Jan. 13, 1889	Graham, R. J.	40	26	9		P	n/m	
Feb. 6, 1881	Graham, Sarah		14	4	17	F	n/m	
Dec. 26, 1879	Graham, Thomas		1	1	9	PF	n/m	
Nov. 11, 1897	Graham, Thomas	55	2P	3	5	PF	n/m	
Mar. 29, 1893	Graham, Thomas B.	65	27	16		P	n/m	
Sept. 1, 1932	Graham, William E.	37		226		Ma	M	
1910	Graham, William J.			226		Ma	M	
Sept. 28, 1885	Granahan, John	34	4c	25		C	n/m	
July 10, 1978	Graner, Craig	16	9	22		A	M	
Apr. 5, 1981	Graner, Matthew	21	9	22		A	M	
Apr. 21, 1905	Granger, Charles	44	40	1	11	PF	n/m	
Mar. 7, 1895	Granger, Mary	45	25	5		P	n/m	
June 20, 1913	Grans, Frank	81					I/o	pauper
	Grant, Alex			41		KP	m/o	
July 1, 1927	Grant, Alexander	67	C	4		E	M	
Aug. 23, 1886	Grant, Mrs. H. M.	64	17	4	9	F	n/m	
Dec. 29, 1972	Grant, Harold	66	C	4		E	M	
June 26, 1890	Grant, Josie	22	26	4	13	F	n/m	
Mar. 6, 1955	Grant, Lucy	63	OA	14		C	M	also "Lila"

Date	Name	Age	Block	Lot	Grave	Section	Marked	Comments
Oct. 22, 1890	Grant, Mary	55	25	6		P	M	
Sept. 8, 1926	Grant, Meryle	19	4	100		G	M	
July 24, 1891	Grant, O. J. M.	8	13	4	13	F	n/m	
	Grant, O. O.		4	1		A	m/o	
Nov. 7, 1960	Grant, Rose	49	C	4		E	M	
Mar. 13, 1880	Grant, Thomas	48	10	3	12	PF	M	
Mar. 4, 1909	Grant, Wallace	16	C	4		E	M	
July 26, 1886	Gravel, Evis	38	31	2	16	PF	n/m	
	Graves		1	9		I	m/o	
	Graves		20	5		P	m/o	
Sept. 29, 1921	Graves, Bingham	63	27	7		P	M	
Sept. 29, 1932	Graves, Charles	30	27	7		P	M	
Apr. 6, 1887	Graves, Effie	1	27	7		P	M	
Oct. 18, 1907	Graves, Isaac	76					I/o	
Feb. 23, 1888	Graves, John	28	21	1	16	CF		shipped or Groves
Apr. 18, 1924	Graves, Mollie	56	27	7		P	M	
June 3, 1883	Graves, Nellie	3m	27	7		P	M	
Dec. 9, 1904	Gravroas, Otto	50	39	3	13	PF	n/m	
May 28, 1884	Gravy, Eva	1m	11	4	7	CF	n/m	name removed from Register
Dec. 14, 1939	Gray, infant	sb	8	17		A	n/m	
Aug. 20, 1945	Gray, Alice	70				Ma	I/o	
Oct. 31, 1932	Gray, Benjamin	68	4	26		A	n/m	
Aug. 1, 1943	Gray, Benjamin	55	5	140		G	M	
Aug. 20, 1945	Gray, Dudley	73				Ma	I/o	
Apr. 19, 1927	Gray, Elizabeth	33	4	26		A	M	"Mamie"
Jan. 28, 1880	Gray, F.	20	12	3	1	PF	n/m	
Apr. 14, 1916	Gray, Henry	58	OB	3		C	M	
Sept. 29, 1895	Gray, James	39	25	3		P	n/m	
1927	Gray, Mamie	33	4	26		A	M	see Elizabeth also
Mar. 5, 1928	Gray, Margaret	56	4	26		A	M	
July 11, 1912	Gray, Maud	32	4	9		A	n/m	
Feb. 9, 1967	Gray, Olive	78	2	26		A	M	
	Gray, Robert		4	26		A	M	
Jan. 14, 1937	Gray, William	44	4	26		A	M	
Apr. 18, 1888	Greb, Henry	20m	29	6	6	PF	n/m	

Date	Name	Age	Block	Lot	Grave	Section	Marked	Comments
Nov. 23, 1917	Greeley, Horatio	80				G	I/o	
	Green		8	5		P	m/o	
May 7, 1890	Green, infant	sb	1	2	10	PF	n/m	
Sept. 1, 1890	Green, infant	sb	29	16		P	n/m	
Dec. 8, 1894	Green, infant	sb	29	16		P	n/m	
June 16, 1938	Green, infant	sb				A	I/o	
Mar. 4, 1947	Green, infant	sb	5	158		G	M	
Oct. 3, 1969	Green, infant	sb	5	158		G	M	
Jan. 13, 1889	Green, Annie	25	27	4	7	F	n/m	
Feb. 17, 1903	Green, Arthur	21	29	16		P	M	
Aug. 3, 1900	Green, Benjamin	40	33	3	6	PF	n/m	
Apr. 3, 1888	Green, Daisy	2m	29	16		P	n/m	
Jan. 31, 1919	Green, Edward	36	D	7		E	M	
Apr. 4, 1891	Green, Elizabeth	66	26	25		P	n/m	
Aug. 11, 1893	Green, Emmet		26	35		P	M	
Apr. 26, 1912	Green, Henry	67				F	I/o	
June 30, 1970	Green, Iona	84	5	158		G	M	
Oct. 5, 2001	Green, James Edward	52				A	M	
Nov. 12, 1930	Green, Jennie	43				J	I/o	
	Green, John			37	8	KP	m/o	
Oct. 21, 1887	Green, John	32	27	1	1	PF	n/m	
Jan. 20, 1920	Green, John N.	68					I/o	pauper
Mar. 28, 1883	Green, John R.	26	26	25		P	n/m	
Mar., 1881	Green, Joseph		15	2	12	F	n/m	
Jan. 26, 1973	Green, Karen	1	9	46		A	M	
Aug. 29, 1885	Green, Margaret	3m	4	2	4	CF	n/m	
June 10, 1900	Green, Marshall	56	21	17		P	n/m	
Dec. 23, 1943	Green, Martin	57	5	158		G	M	
Aug. 12, 1893	Green, Patrick	33	26	35		P	n/m	
Feb. 28, 1880	Green, Ralph	1m	11	5	16	PF	n/m	
Jan. 12, 1880	Green, Robert		3	3	1	PF	n/m	
Oct. 31, 1892	Green, Sarah	9	29	16		P	n/m	
July 11, 1897	Green, Vinson	5	29	16		P	n/m	
Mar. 16, 1903	Green, Vinson	54	29	16		P	n/m	
June 30, 1973	Green, Willard	56	9	46		A	M	

Date	Name	Age	Block	Lot	Grave	Section	Marked	Comments
June 2, 1883	Greenameyer, infant	sb	8	3	7	PF	n/m	
June 2, 1896	Greenfield, Evelyn	53		129		Ma	M	
	Greenfield, F. A.						l/o	moved from OC 5/17/1880
May 6, 1904	Greenfield, George	67		129		Ma	M	
Aug. 12, 1995	Greenfield, Patricia Ann	55						
July 24, 1945	Greenwald, Deborah	92	C	18		J	M	
Feb. 28, 1913	Greenwald, Louis	62	C	18		J	M	
May 19, 1893	Greenwald, Sarah	45	C	18		J	M	
Mar. 29, 1925	Greenway, Harry	48		13	1	KP	M	
	Greenway, Mary			13	1	KP	M	
	Greenway, William			13	1	KP	M	
July 15, 1899	Greger, Lewis	38	34	1	16	PF	n/m	
Mar. 21, 1881	Gregg, Alfred		15	3	10	F	n/m	
Feb. 10, 1888	Gregg, John	25	21	3	11	CF	n/m	or Grigg
	Gregg, Robert		4	103		G	M	
June 2, 1915	Gregg, Samuel	43	26	10		P	n/m	
Nov. 21, 1899	Gregg, Sarah	1	26	10		P	n/m	
July 11, 1896	Gregory, infant	sb	26	8		P	n/m	
Feb. 6, 1911	Gregory, infant	sb					l/o	
Mar. 23, 1949	Gregory, infant	sb	8	17		A	M	
Mar. 18, 1909	Gregory, Celia	72	26	8		P	n/m	
Mar. 13, 1906	Gregory, Charles Jr.	3m	22	25		P	n/m	
Jan. 8, 1913	Gregory, Elizabeth	67	22	25		P	M	
July 3, 1886	Gregory, F. M.	35	28	4	13	PF	n/m	
Feb. 8, 1904	Gregory, Hugh	2	37	1	3	PF	n/m	
Dec. 10, 1902	Gregory, James	56	22	25		P	M	
July 14, 1929	Gregory, John H.	64	7	19		A	M	
Jan. 14, 1947	Gregory, John L.	46	7	19		A	M	
Feb. 18, 1902	Gregory, John W.	67	26	8		P	n/m	
Jan. 27, 1975	Gregory, Joyce	44	9	29		A	M	
Nov. 28, 1919	Gregory, Kenneth	1					l/o	
Apr. 5, 1908	Gregory, Mable	11m	22	25		P	n/m	
July 20, 1953	Gregory, Mary	76	7	19		A	M	
	Gregory, Tom		2	23		A	m/o	
Sep. 5, 2003	Gregson, Joseph Daniel	22	A	6 A-1		Ma		

Date	Name	Age	Block	Lot	Grave	Section	Marked	Comments
Nov. 6, 1888	Greissier, Nicholas	28	26	4	11	CF	n/m	
May 18, 1889	Grennin, infant	sb	4	3	16	CF	n/m	
Aug. 15, 1894	Greoshauser, Anna	41	29	20		P	M	also known as Anna Shultze
Apr. 9, 1883	Grew, Lottie	18	15	3	5	F	n/m	
Apr. 4, 1881	Grey, John	24	26	5		P	M	
Oct. 20, 1964	Grieb, Jay	8h	15	10	2	AB	M	
Nov. 11, 2004	Griego, Guadalupe R.	72						Shipped to LaGarita, Colorado
1981	Griego, Joseph		13	10	20	AB	M	
Feb. 23, 1899	Griffin, Arthur	10d	36	3	8	PF	n/m	
Jan. 28, 1941	Griffin, David	86	5	140		G	n/m	
May 10, 1887	Griffin, John	56	20	3	15	CF	n/m	
July 27, 1881	Griffin, Michael	10m	7	2	6	PF	n/m	
Jan., 1901	Griffin, Michael	71	7	5		A	M	
Mar. 2, 1883	Griffin, T. J.	30	30	1	15	PF	n/m	
June 22, 1888	Griffith, Alfred	37	27	3	17	PF	n/m	
Dec. 9, 1893	Griffith, Bradford	48	13	3	10	PF	n/m	
	Griffith, Thomas		5	129		G	M	
June 8, 1886	Griffiths, Elizabeth	34	17	4	4	F	n/m	
May 23, 1884	Griffiths, Gertie	3	20	2	4	F	n/m	
Oct. 7, 1881	Griffiths, James	10m	18a	4		P	n/m	
Feb. 10, 1888	Grigg, John	23	21	3	11	CF	n/m	or Gregg
June 20, 1882	Grimes, Edmond	1m	4	4	6	PF	M	located in 4-4P
Jan. 8, 1900	Grimes, John	53	32	3	8	PF	n/m	
Jan. 28, 1882	Grimes, P. L.	26	6	1	1	CF	n/m	
Oct. 26, 1884	Grimm, Alice	38	28	3	2	F	n/m	
Oct. 29, 1902	Grindle, Anna	21	33	2	7	PF	n/m	
Sept. 26, 1899	Gristy, Susan	37	26	18		P	M	"Cristy"
Mar. 19, 1887	Griswold, Agness	21m	26	13		P	M	
Sept. 18, 1882	Griswold, Olie	6w	26	13		P	M	
Mar. 2, 1883	Groat, John	35	21	1	15	F	n/m	
Oct. 7, 1943	Groberg, Emma	66	10	10		P	M	
	Groberg, Fred		10	10		P	M	
Jan. 16, 1904	Groberg, Ida	14	10	10		P	M	
1920	Groberg, John	59	10	10		P	M	
Feb. 21, 1903	Groff, Gertie	55	5	8		P	M	

Date	Name	Age	Block	Lot	Grave	Section	Marked	Comments
June 29, 1891	Groff, H.	73	28	4	10	PF	n/m	
	Groff, John		5	8		P	M	
Jan. 10, 1901	Grom, infant	sb		135		Ma	M	
June 2, 1950	Grom, Augusta	79		135		Ma	M	
July 17, 1933	Grom, John	72		135		Ma	M	
Nov. 15, 1911	Groman, Edward	4d	29	7		P	M	on same marker with Lady Louis
June 30, 1880	Gorst, John		3	3	11	PF	n/m	or Groot
July 11, 1920	Grose, infant	sb				A	l/o	
Nov. 5, 1966	Grose, Annie	89	29	8		P	n/m	
Aug. 10, 1922	Grose, Charles	34	29	8		P	M	
June 26, 1931	Grose, Emily		8	11		A	M	
Apr. 23, 1883	Grose, John	31	21	3	1	PF	M	
May 3, 1912	Grose, Joseph	36	29	8		P	M	
Feb. 8, 1920	Grose, William	27	8	11		A	M	
Oct. 4, 1960	Grose, Winfred	63	29	8		P	M	
1886	Gross, infant		2	62		G	M	
1891	Gross, Florence	37	2	62		G	M	
Dec. 7, 2001	Gross, George A.					J		
Oct. 28, 1908	Gross, Henry	53	2	62		G	M	
Mar. 26, 1884	Gross, Howard	10m	2	62		G	M	
June 12, 1898	Gross, William	44	35	2	4	PF	n/m	
Aug. 23, 1895	Grosser, Julius	26	C	6	8	J	n/m	
Feb. 13, 1916	Grosser, Myrtle	23	6	4		P	n/m	
Sept. 30, 1883	Grossmayer, Julia	4m				J	l/o	
Jan. 13, 1889	Groth, John	35	27	3	4	F	n/m	or Groutte
Dec. 23, 1938	Grothaus, Chris	83	13	2		A	M	
Jan. 13, 1889	Groutte, John	35	27	3	4	F	n/m	or Groth
Mar. 20, 1892	Grove, Francis	74	25	7		P	M	
Aug. 5, 1902	Grove, Frank	53	25	7		P	M	
Dec. 10, 1892	Grove, James	39	26	3	10	PF	n/m	
May 10, 1905	Grove, Millard	56	25	7		P	n/m	
Sept. 18, 1925	Grove, Polly	53	25	7		P	M	
July 2, 1903	Grove, Ralph	23d	25	7		P	n/m	
May 18, 1883	Grover, Ada	29	20	5		P	M	
Feb. 23, 1888	Groves, John	28	21	1	16	CF	n/m	or Graves

Date	Name	Age	Block	Lot	Grave	Section	Marked	Comments
Aug. 24, 1896	Grow, Myrtle	1m	32	5	9	PF	n/m	
Dec. 11, 1882	Gruber, Fred	30	7	4	8	CF	n/m	
	Grundel		21	16		P	m/o	
May 26, 1897	Grundel, infant	sb	27	21		P	M	"A.E."
Jan. 20, 1923	Grundel, A. W.	72	27	21		P	M	
Dec. 5, 1927	Grundel, Fred	71	27	21		P	M	
Dec. 19, 1917	Grundel, Ida	58	27	21		P	M	
Sept. 25, 1894	Grundel, John	24	27	21		P	M	
Sept. 21, 1904	Grundel, Kate	46	27	21		P	M	
	Grunoff		1	22		A	m/o	
Feb. 2, 1883	Grutzmacher, Frank	3w		94		Ma	n/m	
Jan. 23, 1924	Guger, Berda	67					l/o	
Dec. 6, 1906	Guilbeault, Amelia	56	40	4	3	PF	n/m	
Mar. 16, 1883	Guilfoyle, Martin	46	6	4	15	CF	n/m	
Mar. 8, 1887	Guinop, Harry		28	3	3	PF	n/m	
Nov. 27, 1907	Guire, Minnie	35	40	4	10	PF	n/m	or McGuire
Sept. 10, 1925	Gulan, Emil	32				A	l/o	
July 10, 1910	Gunarson, Gus						l/o	
July 14, 1899	Gunderson, John	41	G	11		I	M	
June 22, 1908	Gustafson, Helmar	17	6c	5		C	n/m	or Hilma
Dec. 5, 1883	Gustafson, John	38	16	1	10	F	n/m	
Nov. 24, 1889	Gustafson, John	27	27	2	11	F	n/m	
Sept. 23, 1896	Gustafson, Lillie	8	29	4		P	n/m	
Nov. 2, 1893	Gustafson, Mary	80				Ma	l/o	
Jan. 7, 1882	Guster, Casper	45	21	2	17	F	n/m	
Nov. 25, 1901	Gustophson, infant	sb	37	2	10	PF	n/m	or Gustafson
Nov. 17, 1915	Gutekunst, Ruth	7m				F	l/o	
Aug. 3, 1883	Gutshall, Annie	2m	3	3		I	n/m	
May 23, 1884	Gutshall, James	3w	3	3		I	n/m	
Oct. 10, 1891	Gutt, Annie	6m	29	10		P	n/m	
June 29, 1890	Gutt, Rosa	2	29	10		P	n/m	

Date	Name	Age	Block	Lot	Grave	Section	Marked	Comments
May 28, 1884	Haak, Catherine	39	13	2	5	CF	n/m	
July 18, 1886	Haas, Emma	26		30		Ma	n/m	
June 17, 1892	Haas, Louis	1	B	15	5	J	n/m	
	Haas, M. D.			30		Ma	m/o	
Jan. 26, 1881	Haberstrah, Ellen	32	16	1	16	F	n/m	
Aug. 20, 1881	Haberstrah, Marcelia	12	16	1	15	F	n/m	
July 12, 1882	Habester, John	33	17	2	13	F	n/m	
July 1, 1899	Hackett, Harry	50	34	3	12	PF	n/m	
Oct. 14, 1930	Hackler, Harry	29				A	l/o	
Apr. 26, 1900	Hadstom, Theodore	5m	37	2	17	PF	n/m	
July 15, 1910	Hafey, Richard	51	17	8		P	n/m	
Aug. 7, 1903	Haford, Elizabeth	54	40	2	7	PF	n/m	
June 23, 1906	Hagen, John	63	6c	7		C	n/m	
June 9, 1886	Hagerty, James	65	20	4	1	CF	n/m	
Oct. 7, 1887	Haggbloom, Alferd	38	23	4	14	PF	M	
Sept. 8, 1883	Haggbloom, Blanche	2m	19	1	12	F	n/m	
Aug. 17, 1905	Haggbloom, Clyde	24	3c	1		C	M	
Mar. 2, 1901	Haggbloom, Eva	3m	37	6	14	PF	n/m	
Dec. 8, 1881	Haggbloom, G.	2w	18	6	17	F	n/m	
Aug. 18, 1893	Haggbloom, Gus	25d	19	1	12	F	n/m	or Earl
Feb. 7, 1880	Haggbloom, Otto	22	11	2	11	F	n/m	
Oct. 14, 1890	Haggbloom, William	2w	18	6	17	F	n/m	or Haggblebloom
Sep. 9, 1995	Hahn, Russell Eugene	42						
Feb. 2, 1904	Hahnawald, Max	30	9	5		P	M	
July 3, 1922	Hahnawald, R.	58					l/o	
Jan. 12, 1883	Hail, Minnie	42	6	1	6	CF	n/m	
Sept. 13, 1910	Hail, Warren	8m	3c	22		C	n/m	
Jan. 1, 1948	Hakala, Edward	9m		214		Ma	M	
Feb. 8, 1992	Hakala, Edwin Vaino	81				Ma		
Jan. 29, 1931	Hakala, Einard	26	OA	14		C	M	
Aug. 13, 1957	Hakala, George	57	1	3		I	M	
May 23, 1939	Hakala, Ida K.	67	OA	14		C	M	
July 17, 1903	Hakala, Ida M.	2w	OA	14		C	M	
Aug. 14, 1917	Hakala, John	46	OA	14		C	M	
Feb. 19, 1970	Hakala, John	72	1	3		I	M	

Date	Name	Age	Block	Lot	Grave	Section	Marked	Comments
1915	Hakala, Signe	3	13	11		P	M	
July 6, 1915	Hakala, Signe	3	OA	14		C	M	
Dec. 30, 1914	Haldane, Janet	69	7	9		P	M	
Aug. 15, 1902	Haldane, Margaret	4m	7	9		P	n/m	
Feb. 4, 1902	Haldane, Thomas	55	7	9		P	M	
Feb. 4, 1902	Hale, infant	sb	29	22		P	n/m	
Mar. 9, 1889	Hale, Mrs. A. M.	32		99		Ma	n/m	
Dec. 27, 1917	Hale, Charles	67	4	8		I	M	
Oct. 31, 1898	Hale, Frank	28	35	2	5	PF	n/m	
Mar. 14, 1915	Hale, Frank	34	4	8		I	M	
Nov. 7, 1918	Hale, Lon	35	C	6		PO	M	
Dec. 7, 1905	Hale, Mary	37	29	22		P	M	
Feb. 19, 1922	Hale, Sarah	58	4	8		I	M	
Jan. 24, 1943	Halkett, Catherine	43		196		Ma	M	
Aug. 28, 1941	Halkett, Charles	61		196		Ma	M	
Nov. 21, 1887	Halkola, Jacob	45	31	1	9	PF	n/m	
June 28, 1949	Hall, infant	sb	8	17		A	M	
Apr. 13, 1884	Hall, Annie	1	20	1	15	F	n/m	
	Hall, D. B.		20	4		P	n/m	moved from OC 1880
Mar. 31, 1887	Hall, Harding	30	23	3		P	n/m	
Aug. 8, 1897	Hall, John	56	G	10		I	M	
Jan. 28, 1940	Hall, Kern	16	5	143		G	M	
Jan. 29, 1891	Hall, Maggie	11	5	3	1	CF	n/m	
July 17, 1961	Hall, Marcus	72	5	17		A	M	
July 17, 1903	Hall, Mary	47	28	3		P	n/m	
Nov. 4, 1897	Hall, Mary D.	82	21	49		P	n/m	
Apr. 13, 1954	Hall, Nina	67	5	17		A	M	
Nov. 8, 1940	Hall, Patrick	64	28	3		P	M	
Aug. 18, 1881	Hall, Richard	1	8	4	9	PF	n/m	
	Hall, Sophia		20	4		P	n/m	moved from OC 1880
Nov. 13, 1899	Hall, W. L.	51	28	2	11	CF	n/m	
	Halleck		D	16		E	m/o	
Sept. 13, 1904	Halleck, infant	sb	37	5	3	PF	n/m	
Jan. 14, 1890	Hallett, William	28	26	2	7	F	n/m	
1894	Hallock, Joseph	68	4	91		G	M	

Date	Name	Age	Block	Lot	Grave	Section	Marked	Comments
Feb. 16, 1937	Hallock, Mark	70	4	91		G	M	
June 5, 1924	Hallock, Martha	79	4	91		G	M	
May 13, 1898	Halstrom, Hasper	3m	36	2	6	PF	n/m	
Oct. 11, 1900	Halstrom, Matt.	9m	12	2		P	n/m	
July 2, 1900	Halt, Andrew	67	12	10		P	n/m	
Nov. 30, 1909	Halverston, Charles	65					l/o	pauper
Aug. 9, 1891	Halvey, John	33	13	3	12	F	n/m	
Nov. 9, 1906	Hambleton, Wallace	49	40	4	2	PF	n/m	
Sept. 29, 1895	Hamill, Michael	40	25	3		P	n/m	
May 28, 1890	Hamilton, infant	sb	11	3	2	CF	n/m	
June 4, 1887	Hamilton, Ada	1	29	2	10	F	n/m	
Nov. 23, 1923	Hamilton, Don.	1	C	12		E	M	
Mar. 22, 1882	Hamilton, John	35	22	3	1	F	n/m	
Aug. 29, 1887	Hamilton, Joseph	8m	16	3	2	CF	n/m	
Nov. 6, 1898	Hamilton, Leonard	4m	36	2	3	PF	n/m	
Apr. 21, 1926	Hamilton, Leonard	1	8	17		A	n/m	
Jan. 2, 1993	Hamity, Charles A.	67				A	M	
Mar. 22, 1884	Hammer, infant	sb	20	5	16	F	n/m	
Mar. 21, 1885	Hammer, infant	2d	21	1	7	F	n/m	
Oct. 10, 1882	Hammer, Ali	41	16	3	7	F	n/m	
June 5, 1888	Hammil, Benjamin	56	23	2	8	F	n/m	or Hamill
Dec. 9, 1900	Hammond, Aaron	42	34	2	4	PF	n/m	
Dec. 28, 1879	Hamps, Edward		2	2	1	PF	n/m	
Nov. 30, 1882	Hampston, John Wm.	40	5	1	10	CF	M	
May 3, 1894	Hampton, John	44	24	4	15	PF	n/m	
Feb. 18, 1888	Hamrich, Helen	30	21	2	12	CF	n/m	
Nov. 26, 1917	Hanaum, infant	sb					l/o	or Hannaum
Feb. 14, 1918	Hancock, Mrs. A. E.	77					l/o	
Nov. 20, 1880	Hancock, Eliza	9	29	30		P	n/m	
Aug. 14, 1890	Hancock, G. E.	11m	29	6	3	F	n/m	
Oct. 6, 1915	Hancock, Martha	47	29	30		P	M	
Nov. 10, 1907	Hancock, Thomas	47	3	31		A	M	
Nov. 14, 1952	Hancock, Thomas J.	61		30		Ma	M	
Jan. 30, 1880	Hancock, William		12	4	1	PF	n/m	
Nov. 19, 1886	Hancock, William B.	53	29	30		P	M	

Date	Name	Age	Block	Lot	Grave	Section	Marked	Comments
June 25, 1910	Handley, Samuel	65					I/o	pauper
June 2, 1880	Hanen, Charles						I/o	pauper
Apr. 1, 1887	Hanerick, A.	9m	14	2	8	CF	n/m	
June 3, 1880	Haney, Lawrence		2	3	7	PF	n/m	
May 23, 1892	Haney, Phillip	47	26	1	14	PF	n/m	
Nov. 6, 1940	Hanford, Donna	14h	8	17		A	M	
Sept. 17, 1880	Hanilyn, William	27	9	3	5	PF	n/m	
July 3, 1888	Hanison, Mrs. William	40	27	1	14	F	n/m	
	Hankey, A.		3		20	A	m/o	
June 4, 1884	Hanley, Honora	7m	20	6	4	CF	n/m	
July 10, 1883	Hanley, Joseph	35	6	2	14	CF	n/m	
July 10, 1883	Hanley, Theresa	7m	4	6	9	CF	n/m	
July 28, 1886	Hanley, Thomas	48	13	3	12	CF	M	
Sept. 10, 1883	Hanley, William	50	30	1	4	CF	n/m	
Apr. 1, 1899	Hanna, Hugh	23	34	1	10	PF	n/m	
Nov. 1, 1917	Hanna, Joseph	43					I/o	
June 7, 1880	Hannah, Kate		2	2	3	PF	n/m	
May 14, 1880	Hannahan, Mary	3	4	3	17	PF	n/m	
Mar. 20, 1884	Hannan, George	4	20	6	16	PF	n/m	
Dec. 18, 1918	Hannaum, infant	sb					I/o	or Hanaum
June 24, 1880	Hannick, Michael		4	2	6	PF	n/m	
Dec. 6, 1914	Hanninen, David	52				F	I/o	
Mar. 15, 1900	Hanninen, Tilda	22	2	12		A	M	
	Hanning, Kate					PF	M	or Manning
Nov. 1, 1917	Hannon, Joseph	47					I/o	
Nov. 1, 1898	Hannon, Mary	40	21	53		P	n/m	
Nov. 14, 1898	Hannon, William	26	34	2	17	PF	n/m	
	Hansen		7	1		A	m/o	
Nov. 27, 1901	Hansen, Anna	63	40	4	11	PF	M	
July 13, 1957	Hansen, Debra	19d	15	20	20	AB	M	
Aug. 30, 1908	Hansen, Nels	61					I/o	pauper
July 2, 1892	Hansen, Saren	51	12	3	8	PF	n/m	
May 27, 1887	Hanson, infant		19	6	7	F	n/m	
Dec. 27, 1962	Hanson, Cornelius	93	4	18		A	M	
Jan. 9, 1937	Hanson, Ella	63	4	18		A	M	

Date	Name	Age	Block	Lot	Grave	Section	Marked	Comments
Aug. 8, 1888	Hanson, G. H.	1d	29	2	3	PF	n/m	
Jan. 18, 1916	Hanson, John	66				F	l/o	
Feb. 19, 1892	Hanson, L. P.	60	4	18		A	M	
Apr. 20, 1883	Hanson, Selmer	9	22	2	10	PF	n/m	
Mar. 24, 1887	Hantz, Ella		29	28		P	n/m	
Apr. 15, 1883	Hantz, Lizzie	4	21	4	15	PF	n/m	
July 30, 1880	Haraghy, Ed.	39	10	4	7	PF	n/m	
June 5, 1880	Haraghy, Lou	2m	9	4	10	PF	n/m	or Haryhan
Feb. 11, 1881	Harber, G. T.	30	15	1		P	n/m	
Aug. 21, 1892	Hard, infant	sb	15	3	13	PF	n/m	
Nov. 26, 1898	Hard, James	63	34	2	17	PF	n/m	
May 29, 1891	Hard, M. C.	1m	29	3	4	PF	n/m	
May 27, 1896	Hardisty, Alice	31	1	10		G	M	
Dec. 3, 1883	Hardy, John	48	16	3	11	F	n/m	
Dec. 26, 1982	Hardy, Thomas	30						Shipped to Naples, Florida
Sept. 3, 1883	Hargan, Maggie	12	4	2	13	CF	n/m	
1900	Harker, George	57	1	12		G	M	
Aug. 15, 1887	Harker, Gladys	10w	21	58		P	M	
1879	Harkness, C. J.			64		Ma	M	
Jan. 16, 1888	Harkness, William	42		64		Ma	M	
June 1, 1895	Harl, Dawn	4	32	4	17	PF	n/m	
Apr. 1, 1896	Harl, Pearl	11	18	8		P	n/m	or Harell
Oct. 10, 1881	Harlan, Alice	20	18	1		P	n/m	
Oct. 4, 1894	Harlan, Edwin	1	18	1		P	M	
June 26, 1888	Harlan, George	68	18	1		P	M	"G."
July 4, 1880	Harlan, Lulu	4	18	1		P	M	
May 7, 1899	Harlan, Walter	45	18	1		P	M	
Feb. 6, 1900	Harle, Thomas	38	12	6		P	n/m	
Jan. 28, 1881	Harley, infant	1d	14	6	16	PF	n/m	
Dec. 15, 1879	Harley, Mary		3	6	17	PF	n/m	
	Harlin		13	1		P	m/o	
Nov. 2, 1931	Harlin, infant	sb	8	17		A	n/m	
Dec. 30, 1888	Harlin, L. T.	26	E	4		PO	n/m	
Apr. 5, 1967	Harmon, Angus	87	12	4		A	M	
July 27, 1886	Harmon, Catherine	10	20	4	6	F	n/m	

Date	Name	Age	Block	Lot	Grave	Section	Marked	Comments
Nov. 20, 1879	Harmon, Lizzie		2	1	10	PF	n/m	
Apr. 28, 1959	Harner, Sherman	49	B	11		E	M	
Apr. 6, 1883	Harold, W. W.	28	22	3	4	F	n/m	
June 16, 1893	Haroloby, Charles	52	2P	2	10	PF	n/m	
Oct. 10, 1895	Harper, Cora	23	28	22		P	n/m	
Mar. 21, 1910	Harper, David	76					l/o	
Dec. 20, 1879	Harper, H. J. M.		27	9		P	n/m	
May 23, 1937	Harper, Judith	16	5	23		A	M	
Oct. 25, 1914	Harper, Mary	82				F	l/o	
Dec. 17, 1932	Harrell, Alfred	18d				A	l/o	
Mar. 13, 1884	Harriett, infant	2m	11	4	15	CF	n/m	
June 21, 1898	Harrigan, Mollie	55	35	2	11	PF	n/m	or Mattie
Nov. 27, 1883	Harrington, infant	sb	4	4	15	CF	n/m	
July 5, 1887	Harrington, infant	sb	5c	6		C	n/m	
Sept. 9, 1883	Harrington, Agnes	7m	5c	6		C	n/m	
Sept. 5, 1880	Harrington, Annie		6	6	2	CF	n/m	
Jan. 20, 1883	Harrington, Annie	25	5	4	10	CF	n/m	
July 14, 1882	Harrington, Dan	45	6	3	2	CF	n/m	
Feb. 15, 1888	Harrington, Dan	1d	19	3	13	CF	n/m	
Apr. 9, 1891	Harrington, Dan	27	1P	2	5	PF	n/m	
Feb. 25, 1884	Harrington, Ellen	2	4	4	15	CF	n/m	
Dec. 5, 1921	Harrington, Hannah	37	4c	31		C	M	
May 7, 1887	Harrington, Isabela	3	5c	6		C	n/m	
Jan. 5, 1888	Harrington, J. F.	3	19	1	13	CF		moved to SJ
Jan. 16, 1886	Harrington, Josaphine	19	4c	31		C	M	
1881	Harrington, Katie		14	6	17	CF	n/m	
June 5, 1902	Harrington, Margaret	55	22	4	2	CF	n/m	
Aug. 20, 1881	Harrington, Mary	6w	8	6	9	PF	n/m	
June 19, 1886	Harrington, Nellie	24	20	3	2	CF	n/m	
Oct. 26, 1889	Harrington, Nellie	2m	5c	6		C	n/m	or Katie
May 15, 1883	Harrington, Pat.	23	6	1	8	CF	n/m	
June 2, 1881	Harrington, William	26	15	3	8	CF	n/m	
Jan. 31, 1941	Harrington, William G.	79	D	6		E	M	
Sept. 7, 1881	Harris, infant	7w	7	4	11	PF	n/m	
	Harris, A. C.		5	146		G	M	

Date	Name	Age	Block	Lot	Grave	Section	Marked	Comments
Jan. 28, 1904	Harris, Annie	9	11	4		P	M	
Oct. 31, 1973	Harris, Bertha	57	1	21		I	M	
Mar. 6, 1880	Harris, E.		10	1	8	PF	n/m	
Apr. 28, 1982	Harris, Edith	80	A	10		E		
May 23, 1888	Harris, Edward	35	23	1	8	PF	n/m	
May 24, 1901	Harris, Fannie	43				I	l/o	
Oct. 21, 1914	Harris, Fred	52	6	4		P	n/m	
Feb. 7, 1891	Harris, Henry	47	1P	4	7	PF	n/m	or Hern
Aug. 1, 1886	Harris, Homer	1	26	13		P	n/m	
July 11, 1886	Harris, Jessie	7m	2	9		I	M	
	Harris, John		3	2		I	n/m	moved from OC 5/21/1885
Sept. 26, 1880	Harris, Joseph	15	8	3		P	n/m	or Josie
Aug. 23, 1894	Harris, Joseph	50	20	1	7	PF	n/m	
Mar. 7, 1881	Harris, Julia	7w				I	l/o	
Aug. 25, 1882	Harris, Julia	6m	2	9		I	M	
	Harris, Mandy		3	2		I	n/m	moved from OC 5/21/1885
Oct. 17, 1900	Harris, Mildred	5m	4	24		A	M	
Apr. 10, 1895	Harris, Mollie	45	2P	3	4	PF	n/m	
Jan. 7, 1885	Harris, Myrtle	1	2	9		I	M	
Sept. 15, 1892	Harris, R. H.	21d	29	4	15	PF	n/m	
Sept. 27, 1893	Harris, Walter	70	19	4	17	PF	n/m	
Feb. 4, 1891	Harris, William	29	1	2	6	PF	n/m	
Dec. 9, 1906	Harris, William	53				I	n/m	
Mar. 3, 1914	Harris, William	45					l/o	pauper or Wm. Morris or Wm. Myers
Aug. 12, 1966	Harrison, Ada	86	E	2		E	M	
June 10, 1880	Harrison, Alex		4	4	15	PF	n/m	
Oct. 20, 1909	Harrison, Annie	50					l/o	
July 6, 1909	Harrison, Edward	50	6c	13		G	n/m	
Mar. 30, 1946	Harrison, Fannie	78	2	37		G	M	
Dec. 29, 1931	Harrison, John	72	E	2		E	M	
Dec. 29, 1931	Harrison, Robert	64	E	2		E	M	
Aug. 25, 1881	Harrold, George		15	3	4	PF	n/m	or Howald
June 16, 1887	Harrold, Owen	22	1a	3		C	n/m	
	Harrows		1	6		A	m/o	
Aug. 10, 1887	Hart, Joseph	36	22	2	11	CF	n/m	

Date	Name	Age	Block	Lot	Grave	Section	Marked	Comments
Apr. 11, 1887	Hart, Maggie	1	14	2	5	GF	n/m	
Apr. 13, 1880	Hart, William		5	1	13	PF	n/m	
June 16, 1879	Hartford, Peter	29	13	3	15	CF	n/m	moved from OC 6/23/1884
Apr. 30, 1912	Hartlund, Oscar	47					l/o	
Aug. 30, 1928	Hartman, James	70					l/o	pauper
Nov. 10, 1951	Hartmann, William	1d	8	16		A	M	
Jan. 16, 1886	Hartnett, infant	sb	4c	8		C	n/m	
June 4, 1887	Hartnett, Ed.	3d	4c	8		C	n/m	
Mar. 12, 1894	Harton, James	68	20	5		P	n/m	
May 12, 1914	Hartsock, John						l/o	pauper
July 26, 1881	Hartz, Charles	20	14	2	3	PF	n/m	
Oct. 26, 1889	Hartz, H. B.	60	26	1	7	PF	n/m	
Mar. 22, 1887	Harverick, J.	9m	14	4	8	CF	n/m	
Sept. 16, 1880	Harvey, Mrs. B.	27	9	2	5	PF	n/m	
Aug. 3, 1880	Harvey, Edward	22					l/o	
Nov. 27, 1917	Harvey, Elsie	11m					l/o	or Herve
Sept. 3, 1896	Harvey, Ford	34	2P	1	2	PF	n/m	
Jan. 26, 1883	Harvey, Frank	4m	16	5		P	M	
	Harvey, G. H.		25	4		P	M	shipped
Aug. 9, 1891	Harvey, John	33	13	3	12	F	n/m	or Halvey
Nov. 20, 1892	Harvey, John	22	9	5		P	n/m	
May 24, 1919	Harvey, John	56					l/o	pauper
Oct. 2, 1880	Harvey, Robert	7w	16	5		P	M	
July 29, 1888	Harwitz, Able	7d				J	l/o	
Dec. 6, 1886	Harwitz, Alford	3	B	13		J	n/m	
Dec. 15, 1886	Harwitz, Goldie	3	B	13		J	n/m	
May 24, 1893	Haskins, Sarah	46	17	4		P	n/m	
July 31, 1893	Hasling, Annie	24	23	3	6	PF	n/m	
Aug. 9, 1893	Hasling, Arthur	17d	23	3	6	PF	n/m	
June 16, 1896	Hassett, George	24	25	1	16	PF	n/m	
Nov. 26, 1909	Hastings, Arthur	40					l/o	
June 11, 1912	Hastings, Herman	69					l/o	
Sept. 11, 1887	Hastings, James	81	23	2	10	PF	n/m	
Sept. 12, 1978	Hasty, Edward	66	1	24	3	E	M	
Nov. 17, 2002	Hasty, Margaret Stark	94				E		

Date	Name	Age	Block	Lot	Grave	Section	Marked	Comments
Jan. 27, 1970	Hasty, William	66	F	22		E	M	
Feb. 4, 1887	Hatch, Eva	8m	18	2		P	M	
	Hatcher, F. P.		C	4		PO	m/o	
Mar. 6, 1884	Hatcher, Florence	3	2	20		I	n/m	
Aug. 29, 1882	Hatcher, Rose	11m	18	6	3	PF	n/m	
June 25, 1943	Hatges, Leo	56	5	139		G	n/m	
May 4, 1890	Hathaway, George	36	5c	8		C	M	
Jan. 18, 1887	Hathaway, Ida	3	5c	8		C	M	
Jan. 28, 1887	Hathaway, Rose	1	5c	8		C	M	
June 7, 1882	Hatt, Mary	6m	4	3	5	PF	n/m	
May 25, 1891	Haufman, A.	28	24	3	6	F	n/m	
Sept. 17, 1892	Haughey, infant	sb	29	15		P	M	
Apr. 1, 1920	Haunrick, Paul	70					l/o	
Apr. 21, 1901	Hausbaumer, Henry	7w	9	5		P	n/m	or Hurbener
Aug. 30, 1901	Hausbaumer, Lewis	64	27	2	3	CF	n/m	or Hurbanner
May 12, 1889	Hause, infant	sb	16	6		P	n/m	
1878	Hause, Edna		16	6		P	M	moved from OC 6/23/1880
June 20, 1880	Hause, G. B.	2	16	6		P	M	
June 17, 1880	Hause, Robey	2	16	6		P	M	
Feb. 13, 1897	Hause, Silas	57	16	6		P	n/m	
Dec. 29, 1912	Havens, Judge Joseph	80		159		Ma	M	
Feb. 8, 1972	Havens, Rose	77	12	12		A	M	
July 18, 1880	Haverner, Walter	25	8	4		P	n/m	
July 31, 1880	Hawes, Frank	23	10	1	2	F	n/m	or Hines
Nov. 8, 1909	Hawkins, Addison (Dr.)	61		32		Ma	M	
Feb. 7, 1975	Hawkins, Adele	87		32		Ma	M	
Oct. 13, 1904	Hawkins, Albin	5m	37		3	PF	n/m	
Apr. 13, 1967	Hawkins, Anna	82	2	23		A	M	
	Hawkins, Arthur		2	2		A	M	
Nov. 2, 1897	Hawkins, Arvid	1	2	2		A	M	
July 11, 1940	Hawkins, Bert	49	2	23		A	M	
	Hawkins, Bertha		2	2		A	M	
June 6, 1924	Hawkins, Charles Sr.	65	2	23		A	M	
May 20, 1945	Hawkins, Charles	64	2	23		A	M	
	Hawkins, Elmor		2	23		A	M	

Date	Name	Age	Block	Lot	Grave	Section	Marked	Comments
July 24, 1933	Hawkins, Emma	76	2	23		A	M	
Nov. 21, 1897	Hawkins, Fred	27	2	2		A	M	
Oct. 29, 1897	Hawkins, Hfalmar	2	2	2		A	M	
June 7, 1972	Hawkins, Jean	87		32		Ma	M	
Jan. 6, 1885	Hawkins, John	5		32		Ma	M	
June 30, 1887	Hawkins, Judith		2	2		A	M	
Feb. 20, 1894	Hawkins, Judith A.	5m	2	2		A	M	
	Hawkins, Julius		2	2		A	M	
July 6, 1924	Hawkins, Mary	78		32		Ma	M	
Jan. 5, 1926	Hawkins, Robert	3	2	23		A	M	
Sept. 13, 1900	Hawkins, Sarah		12	3		P	n/m	removal In & Out #1425
May 24, 1900	Hawkins, Virginia	62	4	3		P	n/m	
Dec. 11, 1923	Hawkinson, Annie	51				G	l/o	
Oct. 28, 1924	Hawkinson, John	65				G	l/o	
Sept. 6, 1935	Hawley, Isabel	87		153		Ma	n/m	
Nov. 9, 1894	Hawley, T. A.	47		153		Ma	M	
Dec. 21, 1880	Hawthorne, Alexander	66	8	1	15	PF	M	
Jan. 18, 1887	Hay, William	1	14	2	15	CF	n/m	
1918	Hayden, Francis	81	5	152		G	M	
1915	Hayden, Lyman	41	5	152		G	M	Lost at Sea
Mar. 5, 1900	Hayden, Robert	7m	37	4	17	PF	n/m	
Aug. 31, 1891	Hayden, Rose	20	13	1	4	PF	n/m	
Sept. 2, 1926	Hayden, Sarah	84	5	152		G	M	
	Hayes		10	2		P	m/o	
Aug. 19, 1890	Hayes, infant	sb	10	6		P	n/m	
May 15, 1905	Hayes, infant	sb	10	6		P	n/m	
May 5, 1884	Hayes, Annie	52	23	4	17	PF	n/m	
1893	Hayes, James	42	1	19		G	M	
May 7, 1914	Hayes, Jesse	58	6		6	G	M	
Sept. 20, 1905	Hayes, John	19	10	6		P	n/m	
Oct. 3, 1923	Hayes, Josephine	35		19		Ma	M	
1888	Hayes, Laura	22	1	19		G	M	
Mar. 21, 1879	Hayes, Mary	66	10	6		P	M	moved from OC 3/10/1880
Mar. 19, 1884	Hayes, Mary	7m	10	6		P	n/m	
Mar. 2, 1880	Hayes, Prof. Maurice	39	10	6		P	M	

Date	Name	Age	Block	Lot	Grave	Section	Marked	Comments
Aug. 21, 1878	Hayes, Michael	74	10	6		P	M	moved from OC 3/10/1880
Oct. 19, 1880	Hayes, Michael	34	8	3	9	PF	n/m	
Sept. 2, 1909	Hayes, Minnie	24					l/o	
Mar. 27, 1908	Hayes, Thomas						l/o	
Feb. 14, 1909	Hayhurst, Bert	36	39	4	10	PF	n/m	
July 19, 1885	Hayhurst, C. E.	16				G	l/o	
Mar. 30, 1880	Haymon, J. W.		9	3	11	F	n/m	
Mar. 2, 1880	Hays, Frank		9	6		P	n/m	
Feb. 6, 1891	Hays, James	58	1	3	8	PF	n/m	
Nov. 30, 1896	Hays, John	40	35	2	17	PF	n/m	
May 3, 1893	Hays, Martin	38	2P	3	13	PF	n/m	
May 25, 1900	Hayward, Clara	16	21	5		P	M	
Feb. 2, 1897	Haywood, Nellie	35	35	1	12	PF	n/m	
Apr. 26, 1891	Haywood, Thomas	45	26	54		P	n/m	
Nov. 24, 1879	Hazelett, William		2	3	14	PF	n/m	or Hoslett
Aug. 5, 1895	Headland, Amanda	23	12	7		P	M	
May, 1924	Headland, Andy	55				A	l/o	or Headlund
Feb. 16, 1892	Headland, Earnest	3d	12	7		P	M	
Feb. 13, 1902	Headland, Ester	2	12	7		P	n/m	
Apr. 23, 1897	Headland, Esther	8m	12	7		P	n/m	
Jan. 15, 1907	Headland, Hilman	12	12	7		P	n/m	
Feb. 26, 1894	Headland, Medyia	3m	12	7		P	M	
Oct. 28, 1945	Headlund, John	85		199		Ma	M	
June 18, 1957	Headlund, Mary	85		199		Ma	M	
Feb. 4, 1892	Headspeth, Dora	6	26	56		P	M	
Mar. 9, 1882	Healey, infant	sb	4	3	3	CF	n/m	
July 19, 1881	Healey, Ellen	1	14	5	7	CF	n/m	or Headley
July 3, 1881	Healey, Francis	5	14	5	7	CF	n/m	or Headley
Aug. 12, 1887	Healey, Franklin	4m	18	1	10	CF	n/m	
Aug. 10, 1887	Healey, Peter	31	7	4		P	n/m	
Mar. 20, 1882	Healey, Richard	11d	4	3	2	CF	n/m	
	Healy, infant		6	6	6	CF	n/m	moved from OC 10/3/1883
Dec. 22, 1913	Healy, John	18	E	17		E	M	
Nov. 16, 1887	Healy, Justin	1m	1c	5		C	n/m	
Sept. 13, 1890	Heart, A.	22	10	4	12	F	n/m	

Date	Name	Age	Block	Lot	Grave	Section	Marked	Comments
May 15, 1880	Hearty, John		4	4	13	PF	n/m	
Jan. 20, 1883	Heaten, John	30	30	1	17	PF	n/m	
Jan. 18, 1894	Heath, infant	3d	32	5	15	PF	n/m	
Dec. 13, 1908	Heath, infant	sb	21	8		P	n/m	
Aug. 21, 1880	Heath, Catherine	1	6	2	5	PF	n/m	
Dec. 27, 1913	Heath, Clara	25	B	5		PO	M	
Mar. 13, 1885	Heath, H.	33	31	3	17	PF	n/m	
Oct. 17, 1892	Heath, Nellie	9	B	5		PO	M	
Oct. 25, 1923	Heathcock, infant	sb					l/o	
Feb. 1, 1927	Heathcock, Daniel	68	D	10		E	M	
July 5, 1918	Heathcock, Jennie	58	D	10		E	M	
Nov. 18, 1927	Heavner, Gailand	23					l/o	pauper
Mar. 15, 1888	Hebner, Daphene	6m	21	63		P	M	
Apr. 6, 1914	Hebner, Earl	28	21	63		P	M	
	Hebner, L. F.	89	21	63		P	M	
Aug. 22, 1889	Hebner, Lizzie		21	63		P	M	
Feb. 19, 1893	Hebner, Lucy	2	21	63		P	M	possibly Louis
1899	Hecht, Blanche	11	B	1	8	J	M	
July 25, 1923	Hecht, Fannie	64	B	1	7	J	M	
Dec. 24, 1924	Hecht, Solomon	69	B	1	7	J	M	
Oct. 19, 1924	Heckey, Frank	49					l/o	
Mar. 4, 1915	Hedges, infant	2w					l/o	
Jan. 4, 1910	Hedges, Dell	23				PF	M	
Dec. 31, 1907	Hedler, John	3	14	1		P	M	or 3m
Nov. 19, 1912	Hedrick, Charles	60					l/o	pauper
Feb. 28, 1886	Heffernan, infant	sb	6	3	6	PF	n/m	
Aug. 24, 1880	Heffernan, Nora	6m	6	3	5	PF	n/m	
Sept. 3, 1880	Heffernan, Sarah		6	3	6	PF	n/m	
Oct. 30, 1885	Heffernan, Urban	2	6	3	6	PF	n/m	
Mar. 28, 1916	Heffley, Emma	46	21	53		P	M	
Aug. 25, 1886	Heffron, William	30	13	3	13	CF	n/m	or Heffernan
Apr. 15, 1890	Height, John	43	1P	3	16	PF	n/m	
Dec. 31, 1936	Heikkinen, Abel	55					l/o	
Apr. 6, 1917	Heikkinen, Erick	1				F	l/o	age also recorded as 42
Jan. 30, 1911	Heimberger, Dr. David	65	D	19	1	J	M	

Date	Name	Age	Block	Lot	Grave	Section	Marked	Comments
Mar. 22, 1919	Heimberger, Mina	57	D	19	1	J	M	"Mother"
Oct. 25, 1927	Heinricy, John		9	29		A	M	
Aug. 5, 1974	Heinricy, Martin	19	9	29		A	M	
July 31, 1932	Heinricy, Reta		9	29		A	M	
	Heldine		24	7		P	m/o	
Apr. 21, 1956	Heldman, infant	30m	15	20	13	AB	M	
Mar. 11, 1957	Heldman, infant	1m	5	1		A	M	
Jun. 17, 1983	Heldman, William V. Sr.	52	1	6	4	E		
July 18, 1888	Helfin, Melvemey	32	27	2	13	F	n/m	
Dec. 17, 1894	Helgeson, Annie	20	24	3	12	PF	n/m	
Mar. 8, 1884	Helguis, Margaret	45	22	3	10	F	n/m	
	Helin		16	1		P	m/o	
Nov. 15, 1884	Hellbeck, infant	sb	19	4	1	PF	n/m	
Jan. 29, 1887	Hellbeck, George	3w	29	3	13	PF	n/m	
Aug. 10, 1889	Hellbeck, Walter	6m	29	1	1	PF	n/m	
June 30, 1880	Hellemire, D. S.		4	1	12	PF	n/m	
June 22, 1907	Heller, infant	sb					l/o	
July 6, 1926	Heller, Arthur	45	7	21		A	n/m	
Jan. 17, 1935	Heller, Catherine		7	21		A	n/m	
June 12, 1909	Heller, Inez	1m	2	15		A	M	
1903	Heller, James	22	2	15		A	M	
Apr. 16, 1910	Heller, Leo	1	1	5		A	M	
Nov. 20, 1884	Heller, Lewis	20m	2	15		A	M	
Feb. 2, 1908	Heller, Lucille	3	2	15		A	M	
Jan. 19, 1890	Heller, Nelson	14	28	6		P	M	
Dec. 13, 1894	Heller, Rebecca	36	2	15		A	M	
June 5, 1907	Helm, Dick	30	22	17		P	n/m	
June 7, 1880	Helm, E. W.	29	22	17		P	n/m	
Sep. 4, 2004	Helm, Ina Lou	80						
Mar. 26, 1896	Helm, S. O.	40	28	3	1	PF	n/m	
May 21, 1928	Helus, infant	sb					l/o	
July 9, 1953	Helus, Charles	81	5	127		G	M	
Jan. 20, 1943	Helus, James	50		198		Ma	M	
Oct. 10, 1883	Helvey, Archie	3w	19	6	12	F	n/m	
Sept. 7, 1894	Hyman, Dora	21	C	18	4	J	n/m	

Date	Name	Age	Block	Lot	Grave	Section	Marked	Comments
1980	Hembry, Delbert	69	1	23	3	E	M	
Apr. 12, 1999	Hembry, Jean Linnea					E		
Mar. 22, 1928	Henault, Joseph	68				E	I/o	
Mar. 25, 1963	Hendershot, Grover	39	5	33		A	M	
	Henderson			20		KP	m/o	
Feb. 12, 1894	Henderson, infant	sb	32	6	5	PF	n/m	
Apr. 19, 1907	Henderson, infant	sb	4c	12		C	n/m	
Nov. 11, 1886	Henderson, Beulah	2	22	2		P	M	
Aug. 28, 1891	Henderson, C. H.	6w	32	1	6	PF	n/m	
Aug. 6, 1909	Henderson, David	50	4c	12		C	M	
Dec. 12, 1979	Henderson, Frances	66	9	14		A	M	
Apr. 20, 1897	Henderson, George	63	22	2		P	M	
May 28, 1907	Henderson, Louisa	38	4c	12		C	n/m	
Dec. 17, 1916	Henderson, Mary	70	22	2		P	M	
Oct. 30, 1900	Henderson, Samuel	25	21	13		P	n/m	
Sept. 6, 1924	Henderson, Wilber	47	22	2		P	M	or William
Apr. 1, 1920	Hendrich, Paul						I/o	pauper
Dec. 17, 1891	Hendricks, Clara	8	32	3	15	PF	n/m	
Nov. 7, 1880	Hendricks, Michael	32	7	4	17	PF	n/m	
July 30, 1886	Hendricks, Wayne	7m	20	3	6	PF	n/m	
July 24, 1902	Hendrickson, infant	sb	37	3	7	PF	n/m	
Dec. 14, 1879	Hendrickson, E.		3	4	10	PF	n/m	
Sept. 1, 1898	Hendrickson, Paul	30	35	2	6	PF	n/m	
Aug. 1, 1949	Hendrix, infant	sb	8	16		A	M	
	Henley		1c	5		C	m/o	
Jan. 16, 1882	Henley, infant	2d	18	5	15	F	n/m	
Feb. 3, 1904	Henley, Clayton	21		34		Ma	n/m	
	Henley, J. H.			34		Ma	m/o	
Feb. 3, 1888	Henley, William	2		34		Ma	n/m	
June 3, 1904	Hennberger, Jacob	37	D	17		J	n/m	or Heinberger
July 17, 1937	Hennebold, John	70	5	128		G	M	
Jan. 17, 1986	Hennemann, Jane					A	M	
Aug. 24, 1887	Hennesey, Rose	25	20	1	10	CF		moved to SJ or Hermessey
Jun. 24, 1981	Hennesy, Margaret	90	F	5		E	M	
Apr. 12, 1929	Hennesy, Thomas	40	F	5		E	M	

Date	Name	Age	Block	Lot	Grave	Section	Marked	Comments
	Henry, Alex		5	135		G	M	
Mar. 21, 1909	Henry, Amelia	53	1	3		A	M	
Sept. 6, 1907	Henry, Clarence	1	48	1	4	PF	n/m	
Sept. 6, 1906	Henry, Elmer	1	48	1	4	PF	M	
May 18, 1909	Henry, Joseph	64	1	3		A	M	
Oct. 3, 1890	Henry, Martin	44	5	144		G	M	
Aug. 5, 1942	Henryes, Wayne	10m	1	13		A	M	
Mar. 27, 1896	Henschkel, Frantz	1	6	3		P	n/m	
Oct. 20, 1913	Hensley, Dora	39				F	l/o	
Nov. 19, 1912	Hensley, Hiram	57	21	3	11	F	n/m	
Oct. 12, 1902	Hensley, Nannie	53	C	7		PO	M	
Oct. 2, 1880	Heny, Paul	35	8	3	13	PF	n/m	or Herry
Nov. 4, 1885	Hepburn, Edgar	13d	4	5		P	n/m	
July 1, 1880	Hepner, Frank	1d	3	1	4	PF	n/m	
Nov. 14, 1884	Hepner, Washington	60	15	1		P	n/m	
Oct. 13, 1897	Herbert, Ann	70	27	19		P	M	"Wohler"
June 30, 1890	Herbert, E. C.	1	26	12		P	n/m	
June 29, 1882	Herbert, Madeline	35	5	3	12	CF	n/m	
Apr. 4, 1917	Herkemien, Erick	1					l/o	
Nov. 15, 1901	Herman, Charles	45	22	4	1	CF	n/m	
Sept. 14, 1916	Hermon, A. H.						l/o	
Nov. 24, 1880	Heron, infant	sb	19	3		P	n/m	
July 16, 1882	Heron, infant	sb	19	3		P	n/m	
Aug. 8, 1906	Herpert, John	65					l/o	pauper
Aug. 20, 1955	Herrera, Kenneth	1m	OA	8		C	M	
Mar. 15, 1896	Herrick, Ada	76				Ma	l/o	
Jan. 5, 1880	Herrick, Frank		3	1	17	PF	n/m	
	Herrman, Mrs. J. B.		E	16		E	m/o	
Aug. 15, 1967	Herrmann, Arnold	45	7	30		A	M	
May 14, 1944	Herrmann, Bessie	50	7	30		A	M	
Aug. 25, 1929	Herrmann, Otto	39	7	30		A	M	
Dec. 16, 1968	Herrmann, William	56	7	30		A	M	
Sept. 14, 1916	Hermenn, A. H.	55					l/o	pauper
Nov. 5, 1996	Herron, Arthur C.	64						
May 12, 1965	Herron, Billy	21	5	18		A	M	

Date	Name	Age	Block	Lot	Grave	Section	Marked	Comments
Nov. 22, 1995	Herron, Gary Thomas							
Oct. 28, 1954	Herron, Kinneth	9	5	18		A	M	
Sept. 3, 1949	Herron, Linda	2d	8	16		A	M	
Jul. 2, 2001	Herron, Norma	74				A	M	
Aug. 29, 1984	Herron, Paul Anthony	18				A	M	
Jan. 6, 2001	Herron, Robbie Lee	87						
Sept. 11, 1974	Herron, William	63	5	18		A	M	
Dec. 19, 1882	Herter, Peter	51	17	1	12	F	n/m	
June 3, 1933	Hertung, George	70	F	1		E	n/m	or Hartung
1907	Hertwig, August	56	3	32		A	M	
Feb. 2, 1890	Hertwig, Clara	4m	3	32		A	n/m	
Oct. 16, 1945	Hertwig, Clara	95	3	32		A	M	
July 20, 1914	Herve, infant	sb				F	l/o	
Apr. 4, 1911	Herve, Annie	6m					l/o	
Oct. 13, 1913	Herve, Fred	2w				F	l/o	
Apr. 25, 1902	Herve, Hilja	11d	37	6	10	PF	n/m	
Jan. 15, 1920	Herve, John	53	6	36		A	n/m	or Hervi
Feb. 29, 1920	Herve, Mayme	16	6	36		A	n/m	
Feb. 27, 1997	Hervert, Stephen G.	63						
Dec. 16, 1915	Hervi, Helga	46				PF	M	
Nov. 1, 1955	Hervi, Mary	71	4	3		I	M	
Oct. 15, 1948	Hervi, Matt.	62	4	3		I	M	
June 7, 1880	Hervill, Ley	4					l/o	
Mar. 21, 1884	Herzberger, Maggie	23	4c	12		C	n/m	removal 5/16/1807
Apr. 10, 1896	Herzog, infant	sb	36	5	13	PF	n/m	
Dec. 19, 1888	Herzog, Lena	31	24	7		P	M	
Apr. 16, 1894	Hess, Fred	10d	21	30		P	n/m	
July 5, 1910	Hess, Ida	32	5	6		P	n/m	
Nov. 27, 1880	Hess, Lewis		2	4	16	PF	n/m	
Aug. 22, 1886	Hesse, Harry	5m	20	1	9	F	n/m	
Apr. 9, 1883	Hewett, James	25	21	3	4	PF	n/m	
Aug. 23, 1881	Hewie, Susan	24	15	1	4	F	n/m	
Dec. 21, 1881	Hewie, William	5m	15	1	4	F	n/m	
Sept. 22, 1883	Hewitt, Simon	36	6	1	4	CF	n/m	
June 25, 1903	Heyse, infant	sb	37	2	1	PF	n/m	

Date	Name	Age	Block	Lot	Grave	Section	Marked	Comments
Feb. 19, 1977	Hibschle, Benjamin Jr.	42	A	18		E	M	
Jan. 30, 1936	Hibschle, Katherine	87	B	17		E	M	
Aug. 3, 1881	Hibschle, Robert	1	14	5	6	F	n/m	
1944	Hick, Kittie	76		121		Ma	M	
Aug. 6, 1977	Hickey, Edward	75	5	156		G	M	
Aug. 5, 1926	Hickey, James	96					l/o	
Mar. 13, 1919	Hickey, Margaret	76	OB	10		C	M	
Dec. 24, 1915	Hicks, Bertha	1d						cemetery unknown
Nov. 16, 1902	Hicks, Elizabeth	42		161		Ma	M	
Apr. 7, 1943	Hicks, Eugene	60	22	31		P	M	
Jan. 11, 1916	Hicks, George	56	2	28		A	M	
May 1, 1910	Hicks, Gladys	1h				I	l/o	or 1m
Jan. 4, 1958	Hicks, John	71	2	28		A	M	
Mar. 10, 1926	Hicks, Melinda	67	2	28		A	M	
June 4, 1916	Hicks, Richard	57	2	28		A	M	
June 27, 1881	Hickson, infant	2m	14	1	7	F	n/m	
June 17, 1896	Hien, Deborah	48	B	8		PO	M	
	Hien, Henry		B	8		PO	m/o	
Oct. 27, 1889	Higdan, Eber	38	26	1	8	PF	n/m	
Mar. 23, 1915	Higdon, Ben	31	21	31		P	M	
Apr. 15, 1883	Higgenbotham, W. H.	40	22	1	15	PF	n/m	
Dec. 3, 1903	Higgins, Frank	52	35	3	17	PF	n/m	
Sept. 18, 1900	Higgins, Martin	65	28	3	11	CF	n/m	
Apr. 7, 1899	Higgins, Pat	54	34	4	9	PF	n/m	
Dec. 17, 1894	Higgins, Thomas	60	2P	4	1	PF	n/m	
Sept. 19, 1885	High, Rebecca	51	2	7		I	M	
June 27, 1932	Hight, Anna	64	4	8		A	M	
July 27, 1927	Hight, Frank	57	4	8		A	M	
Sept. 8, 1895	Hight, Herbert	3d	4	8		A	M	
Sept. 8, 1889	Hight, Mattie	32		37		Ma	M	
Mar. 28, 1894	Hightree, John	40		93		Ma	M	"J.W."
Sept. 29, 1953	Hilburn, infant	sb	8	17		A	M	
Jan. 21, 1949	Hileman, Clide	37	C	14		E	M	
Feb. 1, 1962	Hileman, Ira	71	C	14		E	M	
Apr. 15, 1883	Hileman, Jennett	26	14	8		P	M	

Date	Name	Age	Block	Lot	Grave	Section	Marked	Comments
1919	Hileman, Lemuel	38	C	14		E	M	
	Hill		4c	29		C	m/o	
Sept. 23, 1896	Hill, infant	sb	2	18		A	M	
1898	Hill, infant		2	18		A	M	
1900	Hill, infant		2	18		A	M	
Jan. 21, 1940	Hill, Andrew	65	6	27		A	M	
Dec. 31, 1885	Hill, Andrew J.	50	23	2		P	M	
1906	Hill, Arthur	1	6	27		A	M	
Dec. 22, 1889	Hill, Charles Jr.	4d	12	6		P	n/m	
May 24, 1904	Hill, Charles F.	43	12	6		P	n/m	
Feb. 8, 1897	Hill, Eleanor	1m	8	21		A	n/m	
Jan. 7, 1923	Hill, Fannie	59	8	21		A	M	
Dec. 11, 1903	Hill, George	2m	37	3	6	PF	n/m	
Dec. 21, 1896	Hill, James	5	12	6		P	n/m	
Apr. 15, 1955	Hill, Johanna	78	6	27		A	M	
Sept. 27, 1881	Hill, John		7	2	4	PF	n/m	
May 30, 1927	Hill, John	74					l/o	pauper
Aug. 19, 1901	Hill, John H.	3m	37	5	7	PF	n/m	
Nov. 24, 1936	Hill, Joseph	77				A	l/o	
Jan. 20, 1884	Hill, Mrs. L.	28	21	4	4	PF	n/m	
Sept. 23, 1882	Hill, Letta	15d	6	6	1	PF	n/m	
May 26, 1896	Hill, Manie	1	32	1	11	PF	n/m	
1907	Hill, Rollin	47	2	18		A	M	
Apr. 16, 1951	Hill, Roy	66	12	16		A	M	
Sept. 4, 1900	Hillbner, Emil	30	9	5		P	n/m	or Hausbaumer shipped 1/14/1902
Jan. 9, 1902	Hilleary, John	58	21	21		P		
Mar. 3, 1900	Hillegaas, George	45	28	4	10	F	n/m	
June 9, 1880	Hilliard, Jonathan		3	4	11	PF	n/m	
Aug. 4, 1894	Hillman, Helen	4m	25	10		P	n/m	
Oct. 30, 1894	Hillman, John	1	25	10		P	n/m	
Apr. 30, 1901	Hillman, Marion	5m	25	10		P	n/m	
Jan. 10, 1900	Hills, Clarence	38	2	22		A	M	
Jan. 3, 1902	Hills, Lyman	75	4	120		G	M	
May 24, 1898	Hilman, Elsie	10m	36	3	6	PF	n/m	or Hillman or Hileman
Dec. 9, 1880	Hilquist, Peter	41	7	2	17	PF	n/m	

Date	Name	Age	Block	Lot	Grave	Section	Marked	Comments
Sept. 20, 1901	Hilton, Ralph	3m	17	3		P	n/m	
Dec. 5, 1885	Himan, Lillie	5	20	1	10	PF	n/m	
Oct. 7, 1883	Himt, William	50	21	3	3	PF	n/m	
June 26, 1918	Hinas, Charles	75					l/o	pauper
1880	Hinckley, infant	sb	29	8		P	n/m	
Sept. 11, 1887	Hinckley, Charles	3	29	8		P	n/m	
Oct. 25, 1897	Hinckley, Clarence	20	29	8		P	M	
July 3, 1900	Hinckley, Edwin	53	29	8		P	M	
Sept. 21, 1929	Hinckley, Eleanor	80					l/o	
Mar. 13, 1909	Hinckley, Elizabeth	37	6	26		A	M	"Lizzie"
Jan. 4, 1903	Hinckely, Elmer	36	6	26		A	M	
July 3, 1900	Hinckley, Elmer E.	1	6	26		A	M	
June 16, 1930	Hinckley, George	50				A	l/o	
Jan. 24, 1919	Hinckley, Henry	68					l/o	or Harry
Dec. 28, 1894	Hinckley, Lillie	23	29	8		P	n/m	
June 27, 1882	Hinckley, May	3m	24	1		P	M	
Nov. 22, 1896	Hinds, America	46	20	6		P	M	
Apr. 5, 1889	Hiner, Janetta	3	B	15	6	J	n/m	or Heinman
	Hines, Charles		8	4	11	PF	n/m	moved from OC 10/19/1880
June 19, 1918	Hines, Charles	85					l/o	pauper
	Hines, Robert	3	20	6		P	M	moved from OC 6/21/1885
Feb. 14, 1952	Hinks, Ellen	71	12	7		A	M	
Mar. 26, 1914	Hinks, Martha	78				I	l/o	or Hincks
Nov. 16, 1879	Hinks, Thomas	34				I	l/o	or Hincks
Dec. 27, 1943	Hinks, Thomas	67	2	2		I	M	
Feb. 14, 1952	Hinks, Thomas	34	12	7		A	M	
Nov. 28, 1892	Hinman, Merrit	40	2P	1	7	PF	n/m	
Dec. 26, 1903	Hinnen, Casper	27	29	7		P	n/m	
Oct. 23, 1889	Hinnen, Mrs. H.	45	29	7		P	n/m	
Jan. 6, 1902	Hinnen, Ralph	20	29	7		P	n/m	
May 8, 2002	Hinton, Dr. John Avery					E		
	Hinton, J. P.		3	79		G	m/o	
1905	Hinton, Margery	63	3	79		G	M	
July 3, 1893	Hirkel, John	26	16	4	10	CF	n/m	or Huickle
Sept. 20, 1900	Hiskey, Irene	11d	28	17		P	n/m	

Date	Name	Age	Block	Lot	Grave	Section	Marked	Comments
Feb. 3, 1889	Hisley, Conrad	32	20	2	13	PF	n/m	
	Histop			13	3	KP	m/o	
Oct. 17, 1887	Hitchcock, Amory	74	27	1	10	PF	M	
Feb. 4, 1882	Hitchcock, Nellie	7		5		Ma	n/m	
May 8, 1888	Hitchcock, Watson	37		5		Ma	M	
Oct. 18, 1879	Hoadley, T. I.	40	2	3		I	M	moved from OC
Nov. 26, 1897	Hoag, Isabella	50	28	16		P	M	
Apr. 24, 1928	Hoag, Minnie	70					l/o	
Jan. 31, 1887	Hoar, James	46	26	3	9	CF	n/m	
Dec. 6, 1879	Hoar, Matthew		1	4	2	PF	n/m	
June 2, 1943	Hobbs, infant	sb				A	l/o	
May 17, 1908	Hobbs, Lutian	62		4		Ma	M	
Apr. 20, 1879	Hobbs, Virgil	11m		4		Ma	M	moved from OC 11/14/1884
Oct. 10, 1925	Hoble, Doris	3				E	l/o	or Hoebel
	Hoble, E. H.		5	133		G	m/o	
Oct. 6, 1881	Hockett, Emily	35	17	6		P	M	
Nov. 8, 1909	Hocking, Amelia	41		126		Ma	M	
Jan. 14, 1896	Hocking, Edna	10m		126		Ma	M	
Feb. 7, 1890	Hocking, Gladys	4m		126		Ma	M	
June 11, 1925	Hocking, Harry	24		126		Ma	n/m	
Dec. 29, 1881	Hocking, Stephen	39	16	1	4	F	n/m	
July 21, 1900	Hocking, William	47		126		Ma	M	
July 11, 1903	Hockmark, Edward	59	22	4	9	CF	n/m	
Nov. 13, 1899	Hodge, Eliza	56	6	2		P	n/m	
Apr. 30, 1891	Hodge, James	24	6	2		P	M	
Feb. 1, 1906	Hodge, William	36	38	2	2	PF	M	
Apr. 13, 1903	Hodge, William H.	66	6	2		P	n/m	
July 10, 1887	Hodgson, infant	sb	19	6	8	PF	n/m	
July 10, 1883	Hodgson, Charles	4	13	1		P	n/m	
Sept. 15, 1884	Hodgson, Sophia	44	13	1		P	n/m	
July 1, 1939	Hodrie, Binan	56				A	l/o	
Aug. 24, 1889	Hoebel, Augusta	37	24	3		P	n/m	
Mar. 5, 1887	Hoebel, Edna	4m	24	3		P	M	
Feb. 19, 1887	Hoebel, F.		29	6	14	PF	n/m	
Feb. 29, 1888	Hoebel, Frances	24	24	3		P	M	

Date	Name	Age	Block	Lot	Grave	Section	Marked	Comments
Feb. 15, 1884	Hoebel, Herbert	2	20	1	3	PF	n/m	or Koebel
Sept. 22, 1889	Hoebel, Herminie	1	24	3		P	n/m	
Mar. 23, 1941	Hoefnagels, Edward	78	D	24		E	M	
1935	Hoefnagels, Georgia	53	D	24		E	M	
Apr. 1, 1930	Hoefnagels, Mary	64	D	24		E	M	
Jan. 26, 1960	Hoefnagels, Wesley	57	D	24		E	M	
Feb. 10, 1882	Hoelke, infant	sb	14	5	15	F	n/m	
Nov. 28, 1916	Hoelzier, Anna						l/o	
July 8, 1912	Hoerhager, John	32				C	l/o	or 50
	Hoerner		9	5		P	m/o	
Mar. 22, 1927	Hoffer, Fred	83				A	l/o	or Hopper
Mar. 22, 1935	Hoffer, Leda	79				A	l/o	
Apr. 19, 1894	Hoffman, Albert	35	24	3	10	PF	n/m	
Aug. 25, 1913	Hoffman, Mary Ann	43	E	12		E	M	
Mar. 7, 1892	Hoffman, Rose	10	E	7		PO	M	
Oct. 12, 1893	Hoffstead, infant	sb	32	5	6	PF	n/m	
Mar. 16, 1894	Hoffstead, Agnes	3w	32	5	6	PF	n/m	
Jan. 25, 1880	Hogan, Cora		12	3	3	F	n/m	
July 17, 1893	Hogan, John	33	2P	2	12	PF	n/m	
Oct. 30, 1882	Hogan, Pat	40	33	4	1	PF	n/m	
July 16, 1939	Hogick, John	56				A	l/o	
July 24, 1888	Hogins, infant	sb	3	15		I	n/m	
Jan. 6, 1897	Hogland, Carl	3m	36	3	14	PF	n/m	
Nov. 3, 1894	Holden, infant	sb	4	6	10	CF	n/m	
Jan. 20, 1928	Holden, Alexander	35	C	10		E	M	
Dec. 4, 1929	Holden, Charles	43	C	10		E	M	
Mar. 18, 1934	Holden, David	36	C	10		E	M	
Apr. 12, 1883	Holden, David D.	37				G	l/o	
Sept. 6, 1883	Holden, John	3	19	2	14	F	n/m	
Mar. 21, 1925	Holden, Margaret	63	C	10		E	M	
Nov. 12, 1912	Holden, Peter	58	C	10		E	M	
Jan. 17, 1900	Holden, Robert	1m	36	5	2	PF	n/m	
Sept. 20, 1883	Holden, Robert O.	1	19	2	14	F	n/m	
Mar. 4, 1936	Holder, Clyde	53	4	9		I	M	
May 23, 1946	Holder, Edith	36	OA	12		C	M	moved from Kansas 1975 - 1977

Date	Name	Age	Block	Lot	Grave	Section	Marked	Comments
Nov. 12, 1892	Holland, infant	sb	6	4	4	PF	n/m	
Nov. 8, 1884	Holland, Catherine	1	4c	22		C	M	"Katie"
Oct. 11, 1911	Holland, George	60					l/o	
Mar. 24, 1886	Holland, Jemy.	70	12	1	11	CF	n/m	
June 14, 1909	Holland, Jeremiah	38	4c	22		C	M	
Aug. 9, 1921	Holland, Johanna	70	4c	22		C	M	
Oct. 23, 1903	Holland, Margaret	15	4c	22		C	M	
Aug. 13, 1883	Holland, Mary	8	4c	22		C	M	
Aug. 13, 1881	Holland, Patrick	23	13	1	7	CF	n/m	
Nov. 8, 1883	Holland, William	1m	14	4	4	CF	n/m	
Feb. 23, 1883	Holleran, John	28	6	4	4	CF	n/m	
Feb. 5, 1880	Holleran, Thomas	32	11	1	8	CF	n/m	or Hollerman
Sept. 14, 1884	Holleran, William	2w	11	3	10	CF	n/m	
Sept. 27, 1915	Holliday, "Dr." James	60					l/o	pauper
Aug. 12, 1893	Hollingshead, infant	sb	14	1	8	CF	n/m	
Aug. 1, 1889	Hollingshead, Clarence	14		82		Ma	M	
Mar. 31, 1895	Hollingshead, Edward	15		82		Ma	n/m	
Aug. 1, 1897	Hollingsworth, Carolyn	4m	27	27		P	n/m	
Sept. 11, 1896	Hollingsworth, Gertrude	11	27	27		P	n/m	
Sept. 7, 1901	Hollingsworth, Helen	8m	27	27		P	n/m	
Apr. 23, 1894	Hollingsworth, Leo	1d	27	27		P	n/m	
Jan. 24, 1905	Hollingsworth, Mary	66	27	27		P	n/m	
Aug. 1, 1881	Hollis, Mrs. C. C.	84	16	3	1	PF	n/m	or Howald
Sept. 22, 1931	Hollister, Cora	70	B	15		E	M	
July 22, 1965	Hollister, Evaline	81	B	15		E	M	
Feb. 17, 1935	Hollister, Wesley	79	B	15		E	M	
Dec. 9, 1895	Holm, infant	sb	36	6	1	PF	n/m	
Dec. 8, 1894	Holm, Ester	3	32	3	5	PF	n/m	
Dec. 6, 1925	Holm, Martin	76	1	25		A	M	
June 17, 1922	Holman, Clark	50	E	5		E	M	
Jan. 21, 1926	Holman, Marguerite	50	E	5		E	M	
Nov. 6, 1937	Holmberg, John	61	5	127		G	M	
Dec, 1932	Holmberg, Mary	66	OB	11		C	M	
Dec. 9, 1904	Holmer, John	3d	37	2	4	PF	n/m	
May 4, 1895	Holmes, Francis	9m	32	4	5	PF	n/m	

Date	Name	Age	Block	Lot	Grave	Section	Marked	Comments
Mar. 20, 1888	Holmes, Grover	9m	25	20		P	n/m	
1904	Holmes, Walter	3d	37	2	4	PF	M	
June 19, 1894	Holmgren, Oscar	40	24	3	14	PF	n/m	
July 3, 1923	Holmstrom, Mary	47	17	3		P	M	see also Holstrom
Sep. 8, 2002	Holpainen, Herbert T.							
Feb. 8, 1925	Holpainen, Ida	37	7	15		A	M	
Mar. 31, 1940	Holpainen, Toivo	58	7	15		A	M	
1954	Holstrom, Charles	82	17	3		P	M	see also Holmstrom
Dec. 9, 1895	Holstrom, Henry	2	36	3	13	PF	n/m	
July 3, 1923	Holstrom, Mary	47	17	3		P	M	
Mar. 16, 1906	Holstrom, William	1m	12	3	3	PF	n/m	
Aug. 27, 1885	Holstrom, William E.	3m	20	4	13	PF	n/m	
Sept. 3, 1901	Holt, Blanche	5	17	9		P	n/m	moved in from Twin Lakes
Nov. 7, 1936	Holt, James	1m	5	40		A	M	
Feb. 2, 1883	Holt, Jessie	10m	18	4	5	F	n/m	
Feb. 6, 1960	Holt, Robert	47	9	32		A	M	
Feb. 2, 1988	Holt, Robert D.	55				A	M	
Dec. 17, 1889	Holton, Stella	2w	11	5	7	CF	n/m	
Nov. 7, 1880	Holton, Thomas		9	4	3	F	n/m	
May 19, 1884	Holz, Albert	37	31	4	2	PF	n/m	
Dec. 14, 1879	Holz, Minnie		3	5	16	PF	n/m	
May 17, 1880	Holz, Minnie	6m	3	5	16	PF	n/m	
May 29, 1897	Holzer, Fred	45	28	6		P	M	
Nov. 28, 1916	Holzer, Maria	32	28	6		P	M	
Apr. 1, 1886	Hood, Emery	1	20	2	11	PF	n/m	
1879	Hoods, Edward						l/o	
Oct. 14, 1911	Hoomo, John	32					l/o	pauper
Nov. 29, 1927	Hoopes, Oscar	67	13	14		A	M	
Apr. 13, 1885	Hoover, infant	3w	21	4	7	PF	n/m	
Apr. 8, 1885	Hoover, Leah	37	21	4	7	PF	n/m	
Dec. 12, 1937	Hoover, Marjory	6m	8	17		A	M	
Jan. 5, 1933	Hopfinger, Robert	25d				A	l/o	
Mar. 7, 1883	Hopkins, Frank	32	22	1	14	F	n/m	Hale Giles 3/29/1883
Jan. 1907	Hopkins, Hazel	1m			.	PO	l/o	
Feb. 26, 1954	Hopkins, Teddy	3m	15	20	10	AB	M	

Date	Name	Age	Block	Lot	Grave	Section	Marked	Comments
Dec. 16, 1949	Hopko, John	82	B	21		E	M	
Aug. 9, 1965	Hopko, Mary	78	B	21		E	M	
Apr. 24, 1887	Horan, Thomas	42	20	1	16	CF	n/m	or Doran
Dec. 29, 1933	Hore, William	43	5	154		G	M	
Dec. 16, 1915	Hornburg, Charles	7m				F	l/o	
Dec. 15, 1969	Home, Kenneth	2m	15	5	12	AB	M	
Feb. 16, 1972	Horne, Kelley	7m	15	5	27	AB	M	
Nov. 9, 1912	Horner, Joseph	55		128		Ma	M	
Mar. 19, 1883	Horrigan, Bridget	52	6c	8		C	M	
June 14, 1888	Horrigan, Ed.	35	6c	8		C	M	
Oct. 21, 1898	Horrigan, Mary	26	6c	12		C	n/m	
Aug. 25, 1883	Horst, Clara	22	8	1		P	n/m	
Apr. 26, 1906	Hortell, John	25	38	1	16	PF	n/m	
May 21, 1981	Horton, Lewis	54						Shipped to Cullison, Kansas
July 31, 1908	Hosfield, infant	5d					l/o	
Mar. 21, 1892	Hosford, Ivanilla	2m	26	45		P	M	
Feb. 13, 1904	Hoskins, infant	sb	37	6	5	PF	n/m	
1888	Hoskins, John	27				PF	M	
Jan. 15, 1880	Hosmer, Gertie	16	3	2	9	PF	n/m	
	Hosmer, Hal			60		Ma	M	
Apr. 5, 1907	Hotoff, Helen	1m	41	4	4	PF	n/m	or Hotopp
June 6, 1880	Houghan, L. C.	2	9	4	10	PF	n/m	
Dec. 14, 1893	Houghland, Laffetta	6m	36	4	17	PF	M	
Feb. 27, 1909	Houghton, David	87					l/o	pauper
Jan. 31, 1937	Houghton, Douglas	74	P	30		Ma	M	
Jan. 9, 1887	Houghton, Sophia	55	20	2	8	CF	n/m	
Mar. 4, 1932	Hougland, Isaac	46	2	26		A	M	
	Houlan		A	22-23		PO	m/o	
Sept. 6, 1888	Houle, Joseph	48	31	2	12	PF	n/m	
	Houlthson, F. H.		3		7	A	m/o	
Aug. 22, 1888	House, Chester	8m	29	1	7	PF	n/m	or Hause
Nov. 19, 1882	Houston, James	17	17	1	12	PF	n/m	
Sept. 28, 1888	Houston, Samuel	30	31	3	11	PF	n/m	
July 17, 1968	Howard, Edward	37	5	176		G	M	
Mar. 4, 1895	Howard, Edwin	28	27	26		P	M	"E.A."

Date	Name	Age	Block	Lot	Grave	Section	Marked	Comments
May 22, 1953	Howard, John	72	12	25		A	M	
Dec. 29, 1881	Howard, Joseph		21	1	17	PF	n/m	
Mar. 12, 1887	Howard, Ray	6m	20	4		P	n/m	
Oct. 23, 1890	Howard, Rosie	19	13	1	16	PF	n/m	or Hayward
Aug. 11, 1891	Howard, Thomas	41	20	4		P	M	
Nov. 14, 1885	Howard, Walter	1	20	4		P	M	"W."
May 14, 1883	Howe, Joseph	40	23	2		P	n/m	
Aug. 2, 1883	Howe, Minnie	9m	4	6	14	CF	n/m	
Nov. 15, 1900	Howe, Sophia	64	4	24		A	M	
Aug. 19, 1884	Howell, infant	sb	19	6	13	PF	n/m	
Oct. 13, 1882	Howell, Abram	64	17	3	4	PF	n/m	
	Howell, Alice		D	9		E	m/o	
Feb. 9, 1891	Howell, Alva	3	17	8		P	n/m	
Sept. 21, 1892	Howie, infant	sb	27	6		P	n/m	
Mar. 29, 1884	Howie, Mary	3d	27	6		P	n/m	
Oct. 16, 1892	Howie, W. J. A.	32	27	6		P	M	
Sept. 20, 1880	Howley, Patrick		9	3	1	PF	n/m	
Feb. 15, 1882	Howson, infant	sb	18	2	14	CF	n/m	or Honsin
Mar. 3, 1882	Howson, Benjamin	42	5	3	5	CF	n/m	or Hourn
Dec. 14, 1887	Hoy, Benard	55	21	2	4	CF	n/m	
Jan. 5, 1886	Hoy, Elizabeth	1	14	1	6	CF	n/m	
Dec. 6, 1880	Hoy, J. E.	2w	6	1	2	F	n/m	
July 1, 1880	Hoy, Sarah	15mi	3	3	14	PF	n/m	
Mar. 30, 1889	Hoyt, E. B.	2w	29	5	9	PF	n/m	
May 23, 1917	Hrabcak, infant	sb						cemetery unknown - SJ
Oct. 24, 1918	Hren, John	33					l/o	
Dec. 7, 1905	Hubacher, John	68					l/o	pauper
Apr. 30, 1957	Hubert, William	88	16	5		P	M	
May 27, 1880	Huddleston, Reuben		1P	4	3	PF	n/m	
Oct. 3, 1883	Hudson, Abe	22	30	2	9	PF	n/m	
Aug. 25, 1884	Hudson, Horace	3	20	6	13	PF	n/m	
May 9, 1888	Huff, infant	sb	19	5	10	PF	M	
Dec. 3, 1883	Huff, Herman	21	21	4	6	PF	n/m	
Sept. 12, 1932	Huffman, Lucy	80					l/o	pauper
1881	Huggins, Osel	20	13	3	7	PF	n/m	

Date	Name	Age	Block	Lot	Grave	Section	Marked	Comments
Aug. 23, 1881	Hughes, infant	1d	8	3	11	F	n/m	
Mar. 18, 1886	Hughes, Alice	1m	22	19		P	n/m	
Jan. 21, 1884	Hughes, Blanche	5		143		Ma	M	
May 17, 183	Hughes, Daniel	50	6	1	12	CF	n/m	
Mar. 17, 1888	Hughes, Daniel	30	6	1	12	C	n/m	
Nov. 21, 1881	Hughes, Guy	11m		143		Ma	M	
Oct. 27, 1903	Hughes, Henry	58	39	3	11	PF	n/m	also known as "Cuish" pauper
Mar. 18, 1911	Hughes, James	40					l/o	
Nov. 20, 1880	Hughes, John	32	8	4	16	PF	n/m	
Jan. 31, 1906	Hughes, John H.	51		143		Ma	M	
Dec. 12, 1943	Hughes, Letitia	87		143		Ma	M	
Dec. 6, 1890	Hughes, Lettie	6m		143		Ma	M	
Apr. 27, 1883	Hughes, Margaret	1w	4	3	12	CF	n/m	
Aug. 6, 1902	Hughes, Thomas	27	C	6		PO	M	
June 8, 1905	Hugo, William	49	23	7		P	n/m	
Aug. 19, 1880	Hulbert, O. P.	35	10	4	15	F	n/m	
Oct. 13, 1911	Hull, Effie	76	27	7		P	n/m	
Sept. 30, 1892	Hull, Irene	1w	14	3	3	F	n/m	
Oct. 19, 1892	Hull, Maggie	40	26	3	7	PF	n/m	
Aug. 14, 1887	Hume, Edward	7m	26	26		P	n/m	
May 26, 1906	Hume, John	54	B	1		PO	M	
May 25, 1895	Hume, Mary	73	B	1		PO	M	
June 28, 1897	Hume, Samuel	86	B	1		PO	M	
June 11, 1890	Humoller, infant	sb	12	3	16	PF	n/m	
Aug. 24, 1898	Humoller, infant	sb	36	5	9	PF	n/m	
July 24, 1892	Humoller, D. H.	1m	29	1	15	PF	n/m	
Jan. 13, 1956	Humphrey, Anna	88	F	8		E	M	
May 5, 1917	Humphrey, Frank	2m				F	l/o	
May 26, 1922	Humphrey, Sgt. George	50	F	8		E	M	
Mar. 30, 1887	Humphreys, Andrew		31	4	14	PF	n/m	
Aug. 8, 1898	Hundchen, Albert	43	35	4	11	PF	n/m	
Apr. 2, 1969	Hunden, Anna	48	5	19		A	M	
June 15, 1955	Hunden, Walter	38	5	19		A	M	
Jan. 16, 1882	Hunt, infant	3d	18	4	15	PF	n/m	
Sept. 8, 1883	Hunt, infant	sb	19	2	12	PF	n/m	

Date	Name	Age	Block	Lot	Grave	Section	Marked	Comments
June 30, 1891	Hunt, infant	sb	18	6	9	PF	n/m	
Apr. 24, 1895	Hunt, infant	sb	18	6	9	PF	n/m	
Oct. 7, 1920	Hunt, Bertha	48	12	7		P	M	
1980	Hunt, Carra	89	F	4		I	M	
Feb. 11, 1896	Hunt, Constance	3	12	7		P	n/m	
Nov. 2, 1895	Hunt, Fannie	47	28	19		P	M	
June 14, 1950	Hunt, George	67	F	4		I	M	
Dec. 3, 1909	Hunt, Lorenz	62	F	5		I	M	
Sept. 29, 1898	Hunt, Lyman	55	28	19		P	M	
Aug. 20, 1931	Hunt, Sarah	78	F	4		I	M	
1934	Hunt, William	78	21	51		P	M	
	Hunter		21	17		P	m/o	
Oct. 20, 1880	Hunter, infant	1w	6	3	8	PF	n/m	
	Hunter, A. V.		D	12		E	m/o	
Dec. 24, 1879	Hunter, Edward		2	4	2	PF	n/m	
Sept. 26, 1892	Hunter, James	38	26	1	7	PF	n/m	
Apr. 9, 1907	Hunter, L.		27	6	3	PF	n/m	
Oct. 27, 1880	Hunter, Peter	21	8	2	4	PF	n/m	
Aug. 30, 1901	Hurbanner, Lewis	64	27	2	3	CF	n/m	or Hausbaumer
Aug. 21, 1901	Hurbener, Henry	7w	9	5		P	n/m	or Hausbaumer or Hurbanner
Oct. 15, 1949	Hurd, infant	1d	8	16		A	M	
Apr. 27, 1900	Hurd, Laura	32		119		Ma	n/m	
Sept. 14, 1914	Hurley, Catherine	66	E	8		E	M	
Aug. 24, 1918	Hurley, Ella	38	E	8		E	M	
June 7, 1912	Hurley, John	82	E	8		E	M	
Oct. 5, 1937	Hurley, Martin	55	E	8		E	M	
Apr. 16, 1928	Hurley, Thomas	52	E	8		E	M	
May 10, 1911	Hurm, Elizabeth	78	28	7		P	n/m	
Max. 24, 1922	Hurm, Henry	63				C	l/o	
Feb. 21, 1911	Hurm, Joseph	82	28	7		P	n/m	
Oct. 2, 1917	Hurm, Joseph	51				C	l/o	or Tony
Mar. 14, 1917	Hurm, Lavina	56	OB	13		C	n/m	
Nov. 29, 1904	Hurm, William	45	28	7		P	M	
June 13, 1887	Hush, William	40	23	3	12	PF	n/m	
Nov. 13, 1888	Huskin, John	27	27	1	8	PF	n/m	

Date	Name	Age	Block	Lot	Grave	Section	Marked	Comments
June 9, 1917	Huston, Mary	47	OB	12		C	n/m	
Apr. 3, 1936	Hutchens, Alice	59	5	128		G	M	"Allie"
Feb. 19, 1937	Hutchens, Orlin	37	13	4		A	M	
Mar. 27, 1889	Hutchinson, Charles	3	27	12		P	n/m	
May 19, 1898	Hutchinson, Hazel	9	3	2		P	n/m	
June 21, 1882	Huth, Charles	45	15	4	14	F	n/m	or Hitch
June 5, 1887	Hutting, A. O.	39	23	2	6	PF	n/m	
Nov. 1, 1881	Hutton, John	3	18	1	16	PF	n/m	
Sept. 18, 1920	Hyde, Benjamin	67					l/o	
Dec. 30, 1879	Hyde, E. F.		2	2	2	PF	n/m	
Oct. 25, 1907	Hyde, Ebehard	75	3c	1		C	n/m	
Oct. 18, 1910	Hyde, Jessie	54	28	4		P	n/m	
May 2, 1881	Hyde, Robert		25	55		P	M	shipped
	Hyde, S. B.		10	2		P	M	moved from OC 4/2/1880
Nov. 6, 1921	Hye, Susie	53				E	l/o	
May 20, 1880	Hyland, John		1	3	4	PF	n/m	
Nov. 30, 1893	Hyman, infant	sb	B	11	8	J	n/m	
Jan. 12, 1904	Hyman, Henry	19	C	4	7	J	M	
Apr. 20, 1896	Hyman, Levi	64	C	4	6	J	M	
1926	Hyman, Sarah	63	C	4	8	J	M	
Feb. 1, 1937	Hyne, John	71	13	10		A	M	
Apr. 24, 1910	Hytonen, Lynne	7m					l/o	
Mar. 29, 1907	Hyvaninen, Emma	30	40	4	4	PF	n/m	

Date	Name	Age	Block	Lot	Grave	Section	Marked	Comments
Nov. 17, 1908	Impey, Charles	50				F	I/o	
Sept. 8, 1913	Impey, Steve	56				F	I/o	
Mar. 23, 1915	Inama, Dominic	32				KP	I/o	
June 13, 1917	Ingledew, infant	sb	49	5	16	PF	M	
May 1, 1918	Ingledew, Wilma	2	F	16		E	M	
Jan. 24, 1920	Ingley, Thomas	63				G	I/o	
Dec, 1879	Inglis, Millicent	3m	21	52		P	M	
June 26, 1890	Inyard, Mrs. M.	60	31	4	5	PF	n/m	
July 1, 1882	Ireland, Freddie	9m	18	1	11	F	n/m	
Aug. 10, 1910	Ironberg, Frank	10m				PF	M	
Oct. 20, 1936	Ironberg, Gus	70					I/o	
Oct. 24, 1917	Irvin, David	67					I/o	pauper or Irwin
Apr. 1, 1940	Irvine, Arthur	51	2	18		I	n/m	
Aug. 20, 1881	Irvine, Maud	10d	2	18		I	M	
Feb. 12, 1927	Irvine, Sarah	73	2	18		I	n/m	
Dec. 16, 1891	Irvine, William	44	2	18		I	M	"J.W."
May 25, 1900	Irwin, Albert	31	29	11		P	M	
Jan. 9, 1902	Irwin, Charles	39	29	11		P	M	
Dec. 24, 1917	Irwin, Daniel	67					I/o	
Aug. 31, 1881	Irwin, David	2m	8	2	12	PF	n/m	
Feb. 25, 1904	Irwin, Edward	27	29	11		P	M	
Dec. 9, 1899	Irwin, Harriet	59	29	11		P	M	
Nov. 30, 1893	Irwin, Jeremiah	59	29	11		P	M	
May 11, 1918	Irwin, John	50				I	I/o	or Irwin
Jan. 10, 1883	Irwin, Joseph	3m	18	4	7	F	n/m	
Nov. 18, 1906	Isaac, Lillian	1	C	17		J	M	
July 15, 1897	Isaacs, infant	sb	C	18	3	J	n/m	
May 23, 1890	Isaacs, James	71		60		Ma	M	
Dec. 21, 1892	Isaacs, Meyer	6	C	18	6	J	n/m	
Feb. 5, 1977	Isom, infant (George Erne	sb	15	10	11	AB	M	
Apr. 12, 1881	Isumg, Clara	4				PF	M	
Apr. 16, 1881	Isumg, Kattie	5m				PF	M	
Mar. 11, 1880	Isumg, Willie	1				PF	M	
Feb. 24, 1906	Itzstein, Louis	28	38	1	4	PF	M	
Mar. 15, 1942	Iver, Albin	39		197		Ma	M	

Date	Name	Age	Block	Lot	Grave	Section	Marked	Comments
Feb. 8, 1917	Ives, Jennie	52	OB	14		C	M	
Jan. 2, 1882	Ives, Samuel	55	16	2	4	F	n/m	
	Ivey, Williard	4m				F	l/o	
1906	Ivor, Edward	25	2	11		A	M	
	Ivor, Jacob	3m	2	11		A	M	
	Jack, Capt. John		2	60		G	M	
Mar. 3, 1940	Jackett, Agnes	63	D	10		PO	M	
Sept. 13, 1928	Jackett, John	66	D	10		PO	n/m	
July 17, 1891	Jackman, Alice	4	32	5	3	PF	n/m	
July 8, 1891	Jackman, Cora	8	32	6	3	PF	n/m	
Apr. 30, 1887	Jackson, infant	sb	25	16		P	n/m	
Aug. 24, 1893	Jackson, infant	sb	25	16		P	n/m	
July 9, 1902	Jackson, infant	sb	C	7	5	J	M	
Aug. 6, 1911	Jackson, infant	sb					l/o	
May 6, 1907	Jackson,	26				I	l/o	
Aug. 1, 1937	Jackson, Andrew	57	8	9		C	M	
Aug. 31, 1890	Jackson, Charles	18				I	l/o	
Oct. 5, 1949	Jackson, Clyde	3d	5	4		A	M	
Jan. 25, 1906	Jackson, Ivor	1	37	4	5	PF	n/m	or Ivera
Oct. 29, 1918	Jackson, John	36	OB	10		C	M	
Jan. 25, 1910	Jackson, John A.	49					l/o	
July 20, 1923	Jackson, John B.	41	15	3		P	M	
May 25, 1899	Jackson, Joseph	23				I	l/o	
Apr. 17, 1952	Jackson, Kate	70	8	9		C	n/m	
Dec. 22, 1932	Jackson, Lily	20	8	9		C	M	
Dec. 23, 1896	Jackson, Louis	28	26	11		P	M	
Sept. 13, 1919	Jackson, Mary	71				I	l/o	
Oct. 14, 1917	Jackson, Simon	37				A	l/o	
Sept. 21, 1883	Jackson, Thomas	20	30	4	10	PF	n/m	
Aug. 17, 1974	Jackson, Walter	59	1	3	1	E	M	
Oct. 4, 1934	Jackson, William	71	4	5		I	n/m	or Cackson
	Jackson, Zula	4	23	16		P	n/m	
July 2, 1910	Jacobs, infant	2d				J	l/o	
	Jacobs, Alice	8	20	6		P	M	moved from OC 6/2/1885
Dec. 12, 1896	Jacobs, Eddie	8	14	1	9	PF	M	

Date	Name	Age	Block	Lot	Grave	Section	Marked	Comments
Jul. 13, 2002	Jacobson, Ann .F.	89				E		
July 26, 1921	Jacobson, Chris.	53	3		8	A	n/m	
Oct. 12, 1942	Jacobson, Clarence	25	1	31		A	M	
	Jacobson, N.		3		8	A	m/o	
May 25, 1892	Jacobson, Ole	34				I	l/o	
Dec. 25, 1983	Jacobson, S. Rudolph	1		20	1	E		
1917	Jacobson, Simon	38	1	31		A	M	
May 19, 1956	Jacobson, Sofia	70	1	31		A	M	
Sept. 21, 1947	Jahuke, Darlene	2d	5	129		G	M	
June 10, 1903	James, Benjamin	49	26	3	7	PF	n/m	
Jan. 25, 1908	James, Byron	19	1a	2		C	n/m	
Sept. 16, 1915	James, Charity	70	19	3		P	M	
Sept. 19, 1927	James, David	65	28	2		P	M	
July 25, 1917	James, Elsie	6m	1	3		P	n/m	
Dec. 26, 1932	James, Emma	71				A	l/o	
May 16, 1916	James, Ethel	27	5	1		P	M	
Apr. 28, 1915	James, Frank	33	5	1		P	M	
June 20, 1894	James, George	35	20	4	15	PF	n/m	
	James, Gladys		D	11		E	m/o	
Feb. 20, 1895	James, Gracie	11d	4	20		A	M	
Jan. 21, 1897	James, Harry	34				A	l/o	
July 6, 1886	James, Jane	67	28	3	13	PF	n/m	
1894	James, John	46	4	20		A	M	
1882	James, Katie	1	4	20		A	M	
May 25, 1891	James, Katie	2	18a	3		P	M	
Mar. 18, 1948	James, Mary	72	28	2		P	M	
July 29, 1974	James, Mildred	88	E	17		E	n/m	
Dec. 24, 1898	James, Nellie	1	28	2		P	n/m	or Willie
July 22, 1902	James, Richard	4m	4	6		P	M	
Aug. 23, 1922	James, Richard	32		218		Ma	M	
Mar. 26, 1918	James, Richard H.	40	E	17		E	M	
Sept. 5, 1923	James, Ruby	25					l/o	
Jan. 25, 1898	James, Sadie	1	28	2		P	n/m	
1888	James, Samson	46	18a	3		P	M	
Nov. 12, 1930	James, Samuel	49					l/o	

Date	Name	Age	Block	Lot	Grave	Section	Marked	Comments
1908	James, Thelma	2m	5	1		P	M	
Oct. 9, 1885	James, W. A.	35	21	1	9	PF	n/m	
Nov. 21, 1881	Jamison, Robert	30	17	3	1	PF	n/m	
May 3, 1898	Janes, Clarence	1	2	5		A	M	
	Janes, Edward		2	5		A	m/o	
Jan. 18, 1917	Janes, George	42	2	5		A	n/m	
Nov. 24, 1898	Janes, Julia	24	2	5		A	M	
Oct. 25, 1914	Janes, Louise	72	2	5		A	n/m	
Nov. 7, 1902	Janowitz, Benno	9	C	2	3	J	M	
Aug. 30, 1915	Janowitz, Edward	31	C	2	3	J	M	
1919	Janowitz, Goldie	66	C	2	3	J	M	
Jan. 28, 1903	Janowitz, Helen	15	C	3	3	J	M	
1918	Janowitz, Louis	66	C	2	3	J	M	
	Jansen, T. W.		5	141		G	M	
Apr. 2, 1915	Jantzen, Clara	82	28	6		P	M	
Sept. 29, 1940	Jantzen, Emil	73					l/o	
Dec. 18, 1905	Jantzen, Katie	29	28	6		P	M	
June 20, 1899	Jantzen, Leslie	7w	28	6		P	M	
Jan. 13, 1916	Jarvi, Sandra	23				F	l/o	
1879	Jay, Eathan		24	8		P	M	transferred from old record
Sept. 18, 1881	Jay, Florence	2	24	8		P	n/m	
1879	Jay, Minnie		24	8		P	n/m	transferred from old record
1888	Jeanson, Elizabeth	42	29	27		P	M	
Jan. 15, 1909	Jeanson, Hans	50	29	27		P	M	
Dec. 3, 1879	Jeffers, M. S.		1	3	2	PF	n/m	
Jan., 1890	Jefferson, Thomas	45	26	3	16	PF	n/m	
Feb. 4, 1892	Jeffery, Navini	8m	21	48		P	n/m	
Mar. 13, 1887	Jeffery, William	21	23	3	13	PF	n/m	
June 14, 1879	Jelinko, Gustave		B	6	3	J	n/m	moved here from Kokomo
Nov. 20, 1892	Jenison, Mary	44	21	41		P	n/m	
Apr. 1, 1936	Jenkin, Joseph	53	8	6		A	M	
Sep. 28, 1991	Jenkin, Joseph James					E		
Apr. 3, 1884	Jenkin, Robert	1	20	6	15	PF	n/m	
1966	Jenkin, William	53	8	6		A	M	
Mar. 7, 1880	Jenkins, ?		10	4	16	PF	n/m	

Date	Name	Age	Block	Lot	Grave	Section	Marked	Comments
June 20, 1880	Jenkins, B. R.		4	2	7	PF	n/m	
	Jenkins, John		7	4		A	m/o	
1880	Jenkins, John		8	3	5	PF	n/m	
July 2, 1901	Jenkins, John	61	33	5	1	PF	n/m	
1976	Jenkins, Ruth	62	E	2		E	M	
Oct. 7, 1970	Jenkins, Theron	62	9	19		A	M	
June 22, 1972	Jenkins, Vada	61	9	19		A	M	
Oct. 18, 1882	Jenkins, W. D.	50		90		Ma	n/m	
Sept. 28, 1968	Jenkins, William	55	7	6		A	n/m	
Aug. 25, 1902	Jenks, Anna	69	26	31		P	n/m	
May 16, 1916	Jenks, George		26	31		P	M	
Apr. 1, 1891	Jenks, Mrs. H. A.	37	12	4	11	PF	n/m	
Feb. 3, 1884	Jenks, Harry	11m		53		Ma	n/m	
	Jenks, Henry			53		Ma	m/o	
June 25, 1924	Jenks, James	53				PF	l/o	
Feb. 24, 1891	Jennings, Mrs. A.	82	12	1	12	PF	n/m	
Mar. 6, 1935	Jennings, Emily	69	8	11		A	M	
Sept. 7, 1947	Jennings, Everett	60		212		Ma	M	
Jan. 16, 1968	Jennings, Lois	50	5	27		A	M	
Jan. 18, 1882	Jennings, Mary	3m	4	5	2	CF	n/m	
June 17, 1880	Jennings, R. B.		3	1	7	PF		shipped east 11/1/1882
Jan. 18, 1997	Jennings, Sabrina L							
Mar. 25, 1930	Jennings, Thomas	72	8	11		A	M	
Feb. 28, 1891	Jensen, infant	sb	1s	3	15	PF	n/m	
Apr. 22, 1891	Jensen, Christopher	32	24	3	6	PF	n/m	
July 17, 1892	Jensen, Emma	2m	1s	3	14	PF	n/m	
Aug. 21, 1920	Jenson, Eric	61					l/o	
	Jenson, G. A.					PF	M	
June 13, 1954	Jester, infant	sb	15	25	12	AB	M	
Sept. 3, 1907	Jester, Cerilda		21	42		P	n/m	
Mar. 29, 1915	Jester, Thomas	68	21	42		P	n/m	or Charles
Mar. 9, 1890	Jett, Charlie	7	21	41		P	M	
Mar. 31, 1912	Jett, Harold	3	D	19		E	M	
Feb. 2, 1937	Jett, Henry	60	D	19		E	M	
Mar. 23, 1915	Jett, Mabel	28	D	19		E	M	

Date	Name	Age	Block	Lot	Grave	Section	Marked	Comments
June 2, 1915	Jett, Mallie	60	21	41		P	M	
Oct. 19, 1928	Jett, Samuel	75	21	41		P	M	
	Jettary		2	28		A	m/o	
Jul. 2, 1981	Jimenez, Frank	29						Cremated to Turquoise Lake, Colorado
Aug. 24, 1887	Joey, infant	sb	19	3	9	F	n/m	
Aug. 21, 1887	Joey, Joseph	37	17	5		P	n/m	
Oct. 31, 1906	Johansen, Ingrid	13		171		Ma	M	
May 29, 1910	Johansen, Joseph	50		171		Ma	M	
	Johns		5	7		P	m/o	
May 23, 1883	Johns, infant	1w	19	1	17	PF	n/m	
Oct. 9, 1900	Johns, Albert	10m	36	1	17	PF	n/m	
Feb. 16, 1898	Johns, Charles	7	36	1	17	PF	n/m	
Nov. 16, 1891	Johns, Earl	2	21	43		P	n/m	
Feb. 27, 1928	Johns, Eleanor	1	7	24		A	M	
Aug. 24, 1888	Johns, Emma	3w	14	2	7	PF	n/m	
May 24, 1882	Johns, F. M.	62		18		Ma	n/m	
Oct. 27, 1900	Johns, Fannie	37	34	1	8	PF	n/m	
Apr. 8, 1927	Johns, James	61					l/o	pauper
July 28, 1880	Johns, John		6	4	11	PF	n/m	
Jan. 12, 1886	Johns, John	65	31	2	1	PF	n/m	or John Napoleon
Apr. 8, 1896	Johns, John	32		14	6	KP	M	
Jan. 31, 1883	Johns, Miss Len.	25	17	2	6	PF	n/m	
Feb. 25, 1907	Johns, Martha	3	49	1	5	PF	M	
Mar. 8, 1895	Johns, Minnie	66		18		Ma	n/m	or Jennie
	Johns, Thomas			18		Ma	M	
	Johns, William		4	3		A	m/o	
June 28, 1881	Johns, William	3	14	2	7	PF	n/m	
Feb. 17, 1928	Johns, William H.	2	7	24		A	M	
Oct. 13, 1880	Johnson, infant	1d	14	7		P	n/m	
Feb. 19, 1884	Johnson, infant	sb	20	2	17	PF	n/m	
Jan. 6, 1887	Johnson, infant	sb	19	3	6	PF	n/m	
Aug. 7, 1891	Johnson, infant	1d	32	6	10	PF	n/m	
Aug. 30, 1895	Johnson, infant	sb				A	l/o	
Jan. 28, 1913	Johnson, infant	sb				PF	l/o	
Jan. 26, 1884	Johnson, A. L.	63	22	2	8	PF	n/m	

Date	Name	Age	Block	Lot	Grave	Section	Marked	Comments
Jan. 13, 1900	Johnson, Albert	40	34	2	7	PF	n/m	
Oct. 15, 1912	Johnson, Aleck	71					l/o	pauper or 35 yrs
Dec. 14, 1916	Johnson, Alex	46					l/o	pauper
Apr. 23, 1934	Johnson, Alexander	70	1	19		I	M	
Mar. 25, 1889	Johnson, Alma	6m	1	2		A	M	
June 10, 1883	Johnson, Andrew	36	21	3	2	PF	n/m	
1898	Johnson, Andrew	30	2	21		A	M	
Mar. 1, 1898	Johnson, Andrew	30				PF	M	
Sept. 18, 1928	Johnson, Andrew	49	G	11		I	M	"Andy"
July 26, 1945	Johnson, Andrew	57	4	12		I	M	
June 16, 1918	Johnson, Anna	72				A	l/o	
Feb. 12, 1887	Johnson, Annie	16d	29	5	4	PF	n/m	
May 9, 1881	Johnson, Anton	31	14	3	2	PF	n/m	
July 30, 1885	Johnson, Arthur E.	3m		14		Ma	n/m	
May 17, 1910	Johnson, Arthur T.	1					l/o	
Oct. 11, 1912	Johnson, Arvilla	66		14		Ma	n/m	
Sept. 3, 1893	Johnson, Arvin	4m	32	3	13	PF	n/m	
1977	Johnson, August	90	4	3		I	M	
Dec. 11, 1959	Johnson, Axel	91	5	132		G	M	
July 7, 1932	Johnson, Benjamin	75					l/o	
Dec. 21, 1895	Johnson, Bertha	5m	36	6	17	PF	n/m	
Dec. 28, 1888	Johnson, Blanche	40	1P	1	14	PF	n/m	
June 8, 1946	Johnson, Borji	85	2	2		A	M	
Aug. 30, 1907	Johnson, Carl	11				A	l/o	
	Johnson, Carl V.	38	5	2		A	M	moved 10/28/1948
July 3, 1931	Johnson, Catherine					A	l/o	
Mar. 3, 1888	Johnson, Celia	1w	29	4	12	PF	n/m	
	Johnson, Charles		3	12		I	m/o	
Aug. 28, 1884	Johnson, Charles	29	28	4	5	PF	M	
Mar. 12, 1900	Johnson, Charles	50	33	2	9	PF	n/m	
Nov. 22, 1901	Johnson, Charles	42	40	4	7	PF	n/m	
Aug. 5, 1903	Johnson, Charles	42	1	2		A	M	
Apr. 11, 1906	Johnson, Charles	45					l/o	pauper
Mar. 14, 1907	Johnson, Charles	45					l/o	pauper
Mar. 12, 1922	Johnson, Charles	50					l/o	

Date	Name	Age	Block	Lot	Grave	Section	Marked	Comments
Apr. 26, 1880	Johnson, Charles F.		5	5	1	PF	n/m	
Apr. 22, 1899	Johnson, Charles J.	37	34	2	6	PF	n/m	
Dec. 18, 1917	Johnson, Charles J.	82					l/o	
Apr. 26, 1885	Johnson, Charles M.	30	21	2	11	PF	n/m	
Mar. 13, 1919	Johnson, Christina	26	2	35		G	M	
Dec, 1879	Johnson, Christine		14	7		P	n/m	
Mar. 14, 1909	Johnson, Clifford	1	19	7		P	n/m	
Sept. 26, 1937	Johnson, David	75		182		Ma	M	or Johnston
May 5, 1888	Johnson, Mrs. E. M.	42	29	27		P	n/m	
Mar. 21, 1901	Johnson, Edward	17	40	1	2	PF	n/m	
Oct. 20, 1932	Johnson, Edward	40				A	l/o	
May 18, 1888	Johnson, Edward L.	51	27	3	5	PF	n/m	
1905	Johnson, Eli	40	1	23		A	M	
Sept. 16, 1887	Johnson, Eliza	50	23	3	10	PF	n/m	
Jan. 10, 1946	Johnson, Ella	82		182		Ma	M	or Johnston
July 7, 1936	Johnson, Ellen	66	1	19		I	M	
Dec. 24, 1884	Johnson, Elsie	5	5	3	5	PF	n/m	
Dec. 9, 1916	Johnson, Elsie	72	OA	1		C	M	
Feb. 3, 1964	Johnson, Elsie M.	68	2	35		G	M	
Apr. 15, 1925	Johnson, Emil	36				A	l/o	
May 16, 1905	Johnson, Emma	52	6	28		A	M	
June 6, 1893	Johnson, Erick	50	13	1	3	PF	n/m	
Aug. 15, 1920	Johnson, Erick	61					l/o	
July 16, 1903	Johnson, Erick C.	35	33	3	10	PF	n/m	
Sept. 19, 1900	Johnson, Erkin	9	37	6	16	PF	n/m	
Aug. 4, 1881	Johnson, Errick	1d	7	3	13	PF	n/m	
June 2, 1899	Johnson, Esther	10m	3	12		I	M	
Aug. 25, 1899	Johnson, Esther	8m	36	3	5	PF	n/m	
Feb. 20, 1888	Johnson, Mrs. F. D.	20	29	27		P	n/m	
Nov. 25, 1888	Johnson, F. D.		29	27		P	n/m	name removed from Register
Aug. 2, 1978	Johnson, Flora	76	5	182		G	M	
May 20, 1882	Johnson, Frank	32	22	4	17	PF	n/m	
Jan. 12, 1913	Johnson, Frank	62				PF	l/o	or Johnston
Jan. 6, 1896	Johnson, Frank G.	40	24	1	15	PF	l/o	
Nov. 2, 1897	Johnson, Garda	1	3	12		I	l/o	

Date	Name	Age	Block	Lot	Grave	Section	Marked	Comments
Feb. 10, 1887	Johnson, Gurine	9	29	1	10	PF	I/o	
Sept. 7, 1887	Johnson, Gus	32	23	1	10	PF	I/o	
Apr. 3, 1880	Johnson, Gus W.	21	4	5	4	PF	I/o	
Nov. 16, 1895	Johnson, Gust	36	6	4	14	PF	I/o	
July 23, 1911	Johnson, Gustaf	42	G	9		I	I/o	
Mar. 19, 1881	Johnson, Gustave		15	2	13	PF	I/o	
Mar. 5, 1898	Johnson, Harry	1	36	3	7	PF	I/o	
1986	Johnson, Harry F. Jr.					A	M	
June 12, 1907	Johnson, Herman	26	39	4	15	PF	I/o	
Mar. 15, 1916	Johnson, Ilmi	1				F	I/o	
June 4, 1895	Johnson, Ingersora	4m	32	6	5	PF		moved out 4/30/1900
May 27, 1920	Johnson, Isaac	45	6	34		A	M	
	Johnson, J.		6		1	A	m/o	
May 7, 1931	Johnson, J. Fred	67	P	40		Ma	M	
Apr. 24, 1949	Johnson, J. Otto	66	5	17		I	M	
Mar. 2, 1900	Johnson, Jacob	42	32	4	9	PF	n/m	
June 11, 1900	Johnson, James	50	27	10		P	M	
Oct. 17, 1924	Johnson, James	55					I/o	pauper
Nov. 5, 1897	Johnson, Jarda	11m	36	1	10	PF	n/m	
Feb. 19, 1937	Johnson, Jennie	64	5	2		A	M	
Mar. 14, 1901	Johnson, Jessie	21	21	48		P	n/m	
	Johnson, John	22	6	28		A	M	
Feb. 10, 1881	Johnson, John	30	14	4	17	PF	n/m	
Oct. 30, 1887	Johnson, John	30	27	2	1	PF	n/m	
Oct. 31, 1889	Johnson, John	48	26	1	2	CF	n/m	
June 3, 1892	Johnson, John	27	11	1	9	PF	n/m	
Nov. 18, 1881	Johnson, John E.	1	8	5		P	n/m	
Mar. 17, 1889	Johnson, John G.	1d	29	6	4	PF	n/m	
June 25, 1940	Johnson, John V.	70	5	2		A	M	
Feb. 11, 1881	Johnson, Joseph	2	15	3	16	PF	n/m	
July 3, 1931	Johnson, Knute	48				A	I/o	
Dec. 14, 1916	Johnson, L.						I/o	
Feb. 22, 1976	Johnson, Lee Ella	83	4	3		I	M	
Feb. 5, 1901	Johnson, Leon	33		14		Ma	n/m	
Feb. 24, 1898	Johnson, Leonard	9m	19	7		P	n/m	

Date	Name	Age	Block	Lot	Grave	Section	Marked	Comments
Aug. 28, 1914	Johnson, Lina	53	2	2		A	M	
	Johnson, Lissie		2	21		A	m/o	
Oct. 12, 1900	Johnson, Lottie	6	10	1		P	n/m	
Nov. 3, 1889	Johnson, Louis	40	27	1	16	PF	n/m	
Oct. 31, 1907	Johnson, Lugia	13				Ma	l/o	
Dec. 23, 1936	Johnson, Lulu	63	2	35		G	M	
Feb. 25, 1892	Johnson, Mrs. M. A.	29	12	3	13	PF	n/m	
Dec. 9, 1893	Johnson, Mable	1	3	5	16	PF	n/m	
Nov. 14, 1881	Johnson, Maggie	6	8	5		P	n/m	
July 13, 1895	Johnson, Martin	1	36	1	15	PF	M	
May 13, 1888	Johnson, Mary	4m	25	16		P	n/m	
Oct. 15, 1891	Johnson, Mary	23	13	2	14	PF	n/m	
July, 1882	Johnson, Mary A.	1	18	4	11	PF	n/m	
Nov. 26, 1893	Johnson, Mary B.	5m	11	5	15	PF	n/m	
Oct. 14, 1889	Johnson, Mary J.	6m	29	6	15	PF	n/m	
May 31, 1895	Johnson, Maud	26		14		Ma	M	
Nov. 22, 1967	Johnson, Myrtle	78	5	17		I	M	
May 31, 1984	Johnson, Nellie							Shipped to Denver, Colorado
Aug. 5, 1902	Johnson, Nettie	2	37	5	11	PF	n/m	
July 20, 1903	Johnson, Nick	49	6	28		A	M	
Dec. 23, 1913	Johnson, Olarei	6m				F	l/o	
July 31, 1890	Johnson, Olnia	54	13	4	6	PF	n/m	
Nov. 6, 1892	Johnson, Peter	27	26	4	10	PF	n/m	
Dec. 10, 1918	Johnson, Peter	60					l/o	
Sept. 25, 1921	Johnson, Peter	60					l/o	
Feb. 16, 1922	Johnson, Peter	60	2	35		G	M	
Sept. 15, 1928	Johnson, Peter	82					l/o	pauper
Feb. 7, 2002	Johnson, Raymond Wayne							
Dec. 27, 1934	Johnson, Richard	80					l/o	pauper
May 23, 1949	Johnson, Robert	59		182		Ma	M	or Johnston
	Johnson, Rose	4m	6	28		A	M	
Mar. 1, 1889	Johnson, S. N.	20	31	1	7	PF	n/m	
Nov. 14, 1891	Johnson, Samuel	30	27	3	14	PF	n/m	
June 29, 1904	Johnson, Samuel	57	27	2	10	CF	n/m	
Jan. 19, 1901	Johnson, Sarah	49	27	10		P	M	

Date	Name	Age	Block	Lot	Grave	Section	Marked	Comments
June 23, 1942	Johnson, Simon	69	6	34		A	M	
Oct. 10, 1901	Johnson, Sopha	22	40	1	7	PF	n/m	
June 17, 1917	Johnson, Sophia	84					l/o	
Sep. 17, 2004	Johnson, Terry Bruce	46						
Mar. 17, 1885	Johnson, Thomas	26	21	3	7	PF	n/m	
Oct. 17, 1947	Johnson, Tilda	78	5	132		G	M	
Nov. 13, 1982	Johnson, Timothy	24						Shipped to Alamosa, Colorado
Oct. 15, 1906	Johnson, Victor	15	40	4	1	PF	n/m	
June 4, 1903	Johnson, Violet	5m	3	12		I	M	
	Johnson, W. C.		4	6		A	m/o	
1978	Johnson, Waino	76	5	182		G	M	
	Johnson, Walter	1m	1	23		A	M	
June 16, 1880	Johnson, William		3	4	8	PF	n/m	
Dec. 31, 1883	Johnson, William	4m	9	1		P	n/m	
Dec. 20, 1903	Johnson, William H.	52					l/o	pauper
May 29, 1918	Johnson, Sgt. William R.	82		14		Ma	M	
Oct. 21, 1891	Johnson, William V.	36	25	16		P	n/m	
Sept. 3, 1884	Johnson, Willie	6m	20	5	13	PF	n/m	
Sept. 7, 1893	Johnson, Willie	18	24	1	12	PF	n/m	or Nellie
Dec. 26, 1900	Johnston, infant	sb	F		2	PO	n/m	or Johnson
Apr. 23, 1913	Johnston, Andrew	76	1	6		P	n/m	
Sept. 24, 1902	Johnston, Bordus	1	22	26		P	n/m	
Mar. 24, 1907	Johnston, Dorothy	4m	22	26		P	n/m	
Mar. 8, 1962	Johnston, Florence	74		205		Ma	M	
Oct. 27, 1890	Johnston, John	40				PO	l/o	
Aug. 9, 1898	Johnston, Knute	52	35	1	10	PF	M	
	Johnston, Millie					PF	M	
Aug. 31, 1963	Johnston, Omar	78		205		Ma	M	
Aug. 17, 1880	Jolley, Frank	5m	18	6	4	PF	M	
Jan. 26, 1888	Jolley, Sarah	9m	19	3	14	CF	n/m	
Mar. 17, 1966	Jolly, Thomas	74	E	22		E	n/m	
	Jones		7	6		P	m/o	
Aug. 27, 1883	Jones, infant	sb	2	9		I	n/m	
Dec. 30, 1887	Jones, infant	sb	19	3	16	PF	n/m	
Dec. 10, 1890	Jones, infant	sb	1S	2	15	PF	n/m	

Date	Name	Age	Block	Lot	Grave	Section	Marked	Comments
Feb. 18, 1901	Jones, infant	sb	37	4	12	PF	n/m	
Mar. 16, 1911	Jones, infant	3d					l/o	
May 31, 1911	Jones, infant	sb	21	31		P	n/m	
Dec. 8, 1960	Jones, infant	sb	15	10	5	AB	M	
Sept. 19, 1886	Jones, Alevida	1	20	5	12	F	n/m	
Aug. 21, 1898	Jones, Alexander	42	G	8		I	M	
Jan. 17, 1942	Jones, Anna	72	E	4		E	M	
Dec. 11, 1902	Jones, Benjamin	50	33	2	11	PF	n/m	
May 28, 1967	Jones, Bess	66		12		Ma	M	
Feb. 11, 1908	Jones, David	47	3c	14		C	M	
1902	Jones, De Forest E.	15	3	34		A	M	
	Jones, E. C.		4	92		G	m/o	
Aug. 30, 1897	Jones, Earl	1	4	1		P	n/m	
1879	Jones, Eddie	1d	4	3	3	PF	n/m	
Aug. 17, 1888	Jones, Edna	4m	1	6		G	n/m	or Edwin
Sept. 8, 1880	Jones, Edward	26	9	2	7	PF	n/m	
Nov. 3, 1880	Jones, Effie	1	6	4	8	PF	n/m	
May 6, 1917	Jones, Eugene	60					l/o	pauper
Mar. 10, 1976	Jones, Floyd	83		12		Ma	M	
Oct. 5, 1897	Jones, Harold	1	2	1		P	n/m	
June 10, 1927	Jones, Ida	34	2	23		A	M	
	Jones, Isaac		21	32		P	M	
May 27, 1925	Jones, Isaac	67	E	4		E	M	
Apr. 26, 1934	Jones, Isaac	64	B	16		E	M	"Ike"
1895	Jones, J. P.	1	11	7		P	M	
Dec. 26, 1910	Jones, James	50					l/o	
July 23, 1887	Jones, Jeff	26	23	2	5	PF	n/m	
May 14, 1887	Jones, Jessie	6w	29	3	7	PF	n/m	
Oct. 9, 1894	Jones, John	1	6	7		P	M	
May 22, 1880	Jones, John B.	52	2	4	15	PF	M	
July 12, 1881	Jones, John D.	27	14	3	3	PF	n/m	
July 18, 1902	Jones, Kate	57	40	2	11	PF	n/m	
Feb. 16, 1977	Jones, Kenneth	29	9	13		A	M	
Sept. 23, 1891	Jones, Mrs. L.	59	26	48		P	n/m	
July 6, 1896	Jones, Lorraine	36	25	2	16	PF	n/m	

Date	Name	Age	Block	Lot	Grave	Section	Marked	Comments
Sep. 3, 1995	Jones, Michelle Marie					E		
Jan. 6, 1894	Jones, Minnie	40	3	34		A	M	
May 22, 1882	Jones, Owen	25	6	2	1	CF	n/m	
Jan. 24, 1892	Jones, Peter	39	2	14		I	M	
Feb. 11, 1880	Jones, Robert	32	11	2	4	F	n/m	
Jan. 10, 1891	Jones, Sandy	57	12	2	7	PF	n/m	
Sept. 14, 1884	Jones, Simon	30	26	17		P	n/m	
Oct. 30, 1883	Jones, Thomas	33	26	54		P	n/m	
Aug. 13, 1890	Jones, Thomas J.	41	26	4	7	PF	n/m	or James
July 14, 1889	Jones, W. H.	68	26	48		P	M	
Nov. 21, 1879	Jones, William		2	2	10	PF	n/m	
Apr. 6, 1880	Jones, William H.		5	1	17	PF	n/m	
Dec. 31, 1912	Jones, William S.	62	6	7		P	M	
1913	Jones, William S.	62	11	7		P	M	
Mar. 4, 1933	Jordan, infant	sb	24	4		P	n/m	
July 29, 1894	Jordan, Capt. John	70	26	56		P	M	
Feb. 22, 1886	Jordan, William	4	30	3	7	PF	n/m	
Apr. 26, 1891	Jorgenson, J. F.	32	24	1	2	PF	n/m	
Dec, 1881	Jorkenson, Ole		7	4	5	PF	n/m	
Oct. 17, 1937	Jorstad, Lewis	83	5	128		G	M	
Mar. 2, 1880	Jory, James		11	4	1	PF	n/m	
Sept. 10, 1902	Jose, William	46	33	2	8	PF	n/m	
June 15, 1880	Josephson, Martin		B	5	2	J	n/m	
Apr. 1, 1974	Jowell, Bertha	58	5	183		G	M	
Apr. 7, 1900	Joy, Charles C	54	21	5		P	M	
Apr. 30, 1887	Joy, Patrick	37	20	2	16	CF	n/m	
Feb. 8, 1908	Joyce, infant	sb					l/o	
Aug. 15, 1898	Joyce, Geraldine	3m	36	6	6	PF		shipped 10/4/1902
Nov. 26, 1973	Joyce, Helen	69	5	184		G	M	
Mar. 29, 1887	Joyce, Mamie	7m	5c	7		C		moved to SJ 5/14/1894
Mar. 20, 1891	Judson, Charles	3m	32	2	11	PF	n/m	
Jan. 6, 1887	Judson, Herbert	44	26	3		P	M	
Sept. 26, 1946	Judy, infant	sb	8	21		A	n/m	
Dec. 19, 1910	Jukkala, Elmer	5m					l/o	
Jan. 29, 1901	Jukkala, Esno	1	37	6	12	PF	n/m	

Date	Name	Age	Block	Lot	Grave	Section	Marked	Comments
Jan. 21, 1899	Jukkala, Fredrick	2m	36	3	3	PF	n/m	
Dec. 30, 1917	Jukkala, Gust	43	6	32		A	M	
Mar. 12, 1901	Jukkala, Gustav	26d	37	6	12	PF	n/m	
Aug. 13, 1890	Julian, Alza	10m	11	8		P	n/m	or Alvo or 10 days
Sept. 17, 1883	Julian, Belinda	23	21	3	14	F	n/m	
Jan. 22, 1898	Julian, Edmond	7	11	8		P	n/m	
Dec. 6, 1879	Julian, Edward		2	4	5	PF	n/m	
Jan. 28, 1898	Julian, George	2	11	8		P	n/m	
Apr. 27, 1913	Julian, Nels	55	11	8		P	n/m	
Sept. 27, 1914	Julian, Susannah	47	11	8		P	n/m	
July 20, 1893	Julyan, Elley	36	4	1	4	PF	n/m	
Mar. 28, 1880	Julyan, Joseph	12w	4	1	4	PF	n/m	
Dec. 10, 1908	Juricick, John	42				F	l/o	

Date	Name	Age	Block	Lot	Grave	Section	Marked	Comments
Nov. 9, 1945	Kaelin, Carrie	57	B	11		E	M	
June 24, 1897	Kahanez, Andrew	38		37	8	KP	M	
Oct. 5, 1899	Kahn, Fannie	59	C	3	3	J		removed 6/19/1916
Sept. 26, 1915	Kahn, Isaac	79	C	5		J	M	shipped in from Chicago
Mar. 1, 1899	Kahn, Dr. Lee	31	C	5	6	J	M	
Feb. 3, 1898	Kahn, Milo	5	C	5	7	J	n/m	
Dec. 7, 1898	Kahn, Mina	54	C	5	1	J	M	
Apr. 16, 1880	Kaiser, C. B.	45	5	2	12	PF	n/m	
Jun. 29, 2005	Kalanj, George	84						
June 14, 1884	Kalay, infant	sb	13	1	14	CF	n/m	
June 17, 1884	Kalay, Mary	33	13	4	15	CF	n/m	
Dec. 21, 1879	Kaler, Henry		3	2	13	PF	n/m	
Oct. 17, 1884	Kaley, Phil	45	31	3	1	PF	n/m	
Feb. 15, 1899	Kallberg, Annie	28	34	1	9	PF		moved to Denver 3/24/1899
Dec. 4, 1887	Kambicle, Steve	46	21	2	3	CF	n/m	
Dec. 10, 1886	Kambitch, John	32	20	2	5	CF	n/m	
Aug. 27, 1887	Kamery, Annie	7m	26	4	7	CF	n/m	or Kearney
Oct. 7, 1908	Kane, Edward	62				F	l/o	
Mar. 17, 1880	Kane, Mary		10	4	8	PF	n/m	
June 20, 1915	Kangas, William	32		50		Ma	n/m	
May 27, 1909	Kappala, Annie	15d					l/o	
July 6, 1880	Karnes, J.		5	3	10	PF	n/m	
June 30, 1880	Karnes, Mrs. J. B.		5	1	11	PF	n/m	
Sept. 27, 1886	Karney, Julia	1	14	6	10	CF	n/m	
May 12, 1887	Karney, Pat	32	20	4	7	CF	n/m	
Mar. 5, 1894	Karp, Leo	11d	32	5	13	PF	M	
Dec. 16, 1938	Karppinen, Oskar	56	6	37		A	M	
Jan. 28, 1900	Kaska, Scablew	30	34	3	3	PF	n/m	
Feb. 6, 1904	Kaskel, Isaac	41	40	1	16	PF	n/m	
Oct. 17, 1882	Kaskell, Asher	3w	B	3	8	J	n/m	
Feb. 5, 1908	Kaskinen, Nuna	5m				F	l/o	
Feb. 2, 1950	Kastrinos, Steve	59	1a	9		C	M	
Sept. 19, 1903	Kauffman, Mary	7m	3c	2		C	n/m	
Apr. 8, 1888	Kaufman, Ellen	6d	19	5	11	F	n/m	
Aug. 28, 1907	Kaufman, Francis	1				A	l/o	

Date	Name	Age	Block	Lot	Grave	Section	Marked	Comments
Aug. 15, 1913	Kaufman, H. G.	30				F	I/o	alias John Slampasky, Joe Weber & Stein
Jan. 26, 1882	Kaufman, Henny	32	2	10		I	n/m	or Henry
Oct. 4, 1896	Kaufman, Maggie	2m	11	5	8	CF	n/m	
Oct. 24, 1892	Kaufman, Samuel	1	32	5	10	F	n/m	
Jan. 6, 1913	Kaufman, William	55					I/o	
Mar. 22, 1893	Kaufmann, Emma	1m	32	2	11	PF	n/m	
Aug. 9, 1917	Kavanaugh, ?					G	I/o	
Dec. 4, 1884	Kavanaugh, Augusta	3				G	I/o	
Mar. 1, 1910	Kavanaugh, Austin J.	88	4	110		G	M	
Jan. 15, 1943	Kavanaugh, Austin W.	37	4	110		G	M	
Sept. 2, 1909	Kavanaugh, Catherine						I/o	
Nov. 9, 1884	Kavanaugh, James	10m	14	6	6	CF	n/m	
Nov. 27, 1906	Kavanaugh, John	60				F	I/o	
Feb. 5, 1934	Kavanaugh, Mary	86	4	110		G	M	
Sept. 6, 1880	Kay, Frank	6w	6	2	1	PF	n/m	
June 6, 1918	Kaye, Timothy	93	C	3		PO	M	
Oct. 17, 1882	Kearney, Eleanora	41	17	4	5	PF	n/m	
June 11, 1921	Kearney, Mabel	33				A	I/o	
1882	Kearney, Ruth	40				PF	M	
Feb. 9, 1931	Kearney, Samuel	75				A	I/o	
Apr. 2, 1887	Keating, infant	sb	11	1	1	CF		moved to SJ 5/17/1893
Feb. 3, 1893	Keating, John	60	2a	1		C	n/m	
Jan. 31, 1882	Keating, Mary	12	4	5	3	CF	n/m	
Apr. 1, 1882	Keating, Michael	43	2a	1		C	n/m	
Sept. 18, 1882	Keating, Michael	10d	5	1	6	CF	n/m	
Apr. 16, 1885	Keating, Michael	30	2a	1		C	M	
June 7, 1901	Keating, Patrick	57	27	3	3	CF	n/m	
Aug. 16, 1882	Keefe, James	20	5	2	11	CF	n/m	
July 6, 1883	Keefe, Timothy	49	23	1		P	M	
Mar. 13, 1880	Keele, George		10	3	13	PF	n/m	
May 2, 1883	Keeler, John	40	12	2	2	CF	n/m	or Keefer
Apr. 18, 1882	Keenan, John	52	22	3	16	F	n/m	
Jan. 16, 1963	Keeton, Carey	64	A	18		E	M	
Sep. 27, 1982	Keeton, Helen	83	A	18		E		Shipped in from Colorado Springs, Colorado
Feb. 4, 1888	Kehoe, Dan	50	21	1	12	CF	n/m	

Date	Name	Age	Block	Lot	Grave	Section	Marked	Comments
Aug. 8, 1880	Kehoe, Thomas	38	10	4	5	PF	n/m	or Keogh
Dec. 17, 1911	Kekar, John	46				F	l/o	
Feb. 11, 1883	Kelian, Hugh	40	6	2	16	CF	n/m	
Feb. 22, 1920	Kelker, Edna	65					l/o	
July 30, 1953	Keller, Emma	91	5	145		G	M	
Feb. 23, 1910	Keller, Emmett	58	2	19		A	n/m	
Nov. 2, 1918	Keller, Emmett Jr.	16	2	19		A	n/m	
May 2, 1884	Keller, Mrs. F. M.	33	23	3	17	PF		or Kelly shipped 3/2/1885
	Keller, John		14	4		P	M	
June 5, 1896	Kellerman, Henry	42		39		Ma	M	
Dec. 13, 1911	Kellerman, John	72					l/o	
Apr. 24, 1892	Kellerman, Minnie	31		39		Ma	M	
Oct. 7, 1923	Kellerup, Ida	63		217		Ma	M	
Aug. 12, 1927	Kellerup, Nels	76		217		Ma	M	
Jan. 8, 1880	Kellet, Barney		3	2	14	PF	n/m	
June 5, 1888	Kelley, infant	sb	4	4	16	CF	n/m	
May 25, 1895	Kelley, infant	sb	14	5	7	CF	n/m	
Mar. 7, 1890	Kelley, infant	sb	15	4	17	CF	n/m	
Jan. 27, 1891	Kelley, Albert	2d	11	4	2	CF	M	
Mar. 26, 1880	Kelley, Con.	50	10	3	4	F	n/m	
Oct. 29, 1880	Kelley, Con.		9	1	6	F	n/m	
Sept. 15, 1880	Kelley, Edward	24	10	4		P	n/m	
Apr. 14, 1906	Kelley, Ethel	19	18	4		P	n/m	
Aug. 8, 1880	Kelley, J. E.	21	10	1	10	F	n/m	
Aug. 10, 1887	Kelley, James	44	31	3	13	F	n/m	
July 5, 1884	Kelley, John	9d	11	1	11	CF		moved to SJ 11/12/1897
Jan. 9, 1899	Kelley, Mrs. John	20	18	4		P	n/m	
	Kelley, M.			38	12	KP	m/o	
May 16, 1888	Kelley, Mrs. M.	38	28	4	15	F	n/m	
May 13, 1881	Kelley, Mabel	3	18	4		P	n/m	
Feb. 19, 1881	Kelley, Maggie	7	15	1	15	F	n/m	
June 11, 1888	Kelley, Mary	2h	18	5	16	F	n/m	
June 21, 1884	Kelley, Nellie	3	11	1	12	CF		moved to SJ 11/12/1897
June 6, 1880	Kelley, Pat	1h	3	6	2	PF	n/m	
Sept. 12, 1906	Kelley, Robert	50					l/o	pauper

Date	Name	Age	Block	Lot	Grave	Section	Marked	Comments
Feb. 19, 1881	Kelley, Rosanna	5	15	1	15	F	n/m	
Apr. 29, 1880	Kelley, Sol						l/o	
Apr. 13, 1880	Kelley, Thomas		7	4		P	n/m	
Apr. 18, 1881	Kelley, Walter	5	18	4		P	n/m	
June 21, 1967	Kelley, William	37	5	177		G	M	
Oct. 10, 1886	Kellogg, Abbie	33	22	15		P	M	
Sept. 17, 1894	Kellogg, Charles	75		69		Ma	M	
Aug. 11, 1882	Kellogg, Elizabeth	19		69		Ma	M	
June 24, 1888	Kellogg, Harry	22		69		Ma	n/m	
Aug. 26, 1887	Kellogg, J. M.	67	26	27		P	M	
Oct. 8, 1880	Kellogg, James	34	26	27		P	M	
July 2, 1880	Kellogg, John		26	27		P	M	
Aug. 7, 1887	Kellogg, Leonard	10m	22	15		P	M	
Jan. 23, 1891	Kellogg, Marie	64		69		Ma	n/m	
1942	Kellogg, Pauline	70	22	15		P	M	
May 13, 1897	Kellogg, Rose	40	F		4	PO	M	
Oct. 10, 1894	Kellogg, Virginia	65	26	27		P	n/m	
Aug. 14, 1893	Kellogg, William	48	22	15		P	M	
	Kelly		5	148		G	m/o	
Jan. 26, 1884	Kelly, infant	sb	11	4	2	CF	n/m	
Sept. 10, 1906	Kelly, infant	sb					l/o	
Sept. 10, 1882	Kelly, B. P.	30	5	4	12	CF	M	by fence
Feb. 7, 1883	Kelly, Darby	28	7	3	1	CF	n/m	
Sep. 13, 2003	Kelly, Patricia Gaye	50						
Oct. 7, 2002	Kelly, Ruth Berry	95						Shipped to Wheat Ridge, Illinois/Entombed
Oct. 16, 1899	Kelm, infant	sb	3c	17		C	n/m	
July 4, 1903	Kelm, infant	sb	3c	17		C	n/m	
July 13, 1909	Kelm, infant	sb					l/o	
Mar. 12, 1912	Kelm, infant	sb	3c	17		C	n/m	
Feb. 28, 1917	Kelm, infant	sb					l/o	
Sept., 1914	Kelm, Agnes	1w	3c	17		C	n/m	
Oct. 3, 1930	Kelm, Albert	62	3c	17		C	M	
June 5, 1918	Kempton, Anna	65				PF	M	
Oct. 29, 2002	Kendall, Ann Morrison	92				A	M	
	Kendall, Robert Combs	86				A	M	

Date	Name	Age	Block	Lot	Grave	Section	Marked	Comments
Jul. 9, 1998	Kendell, Robert							
Max. 25, 1968	Kendrick, Alcia	76	B	9		E	M	
May 16, 1937	Kendrick, Edward	75	D	14		E	M	
Feb. 11, 1944	Kendrick, Frank III	25	B	9		E	M	
Feb. 12, 1960	Kendrick, Frank Sr.	90	2	29		A	M	
July 28, 1964	Kendrick, Frank II	71	B	9		E	M	
Nov. 15, 1932	Kendrick, Lucy	58	2	29		A	M	
Feb. 10, 1899	Kendrick, Roy	2	2	29		A	M	
	Kenen, John		5	134		G	M	
Nov. 3, 1918	Kenick, Joseph	30					I/o	
May 4, 1887	Kennary, M.	27	20	2	17	CF	n/m	
	Kennedy		4c	10		C	m/o	
Apr. 2, 1889	Kennedy, infant	sb	1S	2	17	PF	n/m	
May 14, 1884	Kennedy, C.	25	13	4	7	CF	n/m	
Mar. 27, 1888	Kennedy, Ellen	6	19	1	17	CF	n/m	
Dec. 9, 1890	Kennedy, Grace	4	19	1	9	CF	n/m	
Dec. 29, 1880	Kennedy, John	35	16	4	17	CF	n/m	
Mar. 25, 1887	Kennedy, John	6m	5c	3		C		shipped to Denver 1/24/1905
July 15, 1897	Kennedy, John	40	6c	9		C	M	
Nov. 25, 1887	Kennedy, Michael	28	21	2	7	CF	n/m	
July 31, 1911	Kennedy, Mildred		F	22		E	M	
July 7, 1966	Kennedy, Milford	56	F	22		E	M	
May 14, 1882	Kennedy, Mishael	28	5	1	13	CF	M	or Michael
Feb. 6, 1884	Kennedy, Patrick	28	6c	9		C	M	
1979	Kennedy, Patrick	13	9	5		A	M	
Mar. 27, 1888	Kennedy, Samuel	40	21	4	16	CF	n/m	
Feb. 16, 1898	Kennedy, Thomas	42	6c	9		C	M	
Feb. 1, 1892	Kennedy, William	42	1P	1	4	PF	n/m	
Nov. 3, 1951	Kenney, George	88	P	18		Ma	M	
Jan. 24, 1935	Kenney, Mary	68	P	16		Ma	M	
	Kenny, infant			45	10	KP	M	
	Kenrich, Ada			149		Ma	m/o	
1881	Kent, Charles		7	4	16	PF	n/m	
Jan. 21, 1880	Kent, Mrs. G. L.		9	2		P	n/m	
May 21, 1914	Kent, Levi	76	9	2		P	n/m	

Date	Name	Age	Block	Lot	Grave	Section	Marked	Comments
Apr. 17, 1888	Kenton, Harry	41	27	4	14	F	n/m	
Apr. 17, 1888	Kenton, Mrs. J.	40	27	4	13	F	n/m	
Dec. 10, 1880	Keogh, Mrs. S.		5	3	4	CF	n/m	
Dec. 15, 1922	Keplinger, L.	62				A	l/o	
Nov. 4, 1887	Keppler, infant	sb	19	4	9	PF	n/m	
Apr. 23, 1892	Keppler, infants	sb	15	4	14	PF	n/ms	
Feb. 3, 1899	Kern, Anna	3w	2	7		A	M	
Aug. 13, 1943	Kern, Anna	70	7	26		A	M	
Mar. 25, 1933	Kern, John	61	7	26		A	M	
Jun. 2, 1981	Kern, Louis	76	7	26		A	M	
Sept. 11, 1884	Kerns, Catherine	29	13	1	12	CF	n/m	
Oct. 15, 1886	Kerns, John		31	1	15	F	n/m	
Dec. 26, 1920	Kerns, Roland	1					l/o	
Apr. 27, 1883	Kerr, ?	45	6	4	8	CF	n/m	
Aug. 24, 1883	Kerr, Freddie	6m	19	3	15	PF	M	
May 7, 1896	Kerr, Mary	39	27	14		P	M	
June 18, 1911	Kerr, William	60	27	14		P	M	
Oct. 29, 1996	Kerrigan, Edward Joseph	65						
Oct. 6, 1882	Kertz, infant	15d				J	l/o	
Jan. 23, 1881	Kerwin, James		8	1	1	PF	n/m	
1973	Kerzon, Charlotte	49	2	58		G	M	
May 16, 1910	Keski, Amora	40	6	30		A	n/m	
Feb. 7, 1919	Keski, Ano.	11	6	30		A	n/m	
Oct. 12, 1910	Keski, Edward	33					l/o	or Koski
Feb. 7, 1919	Keski, John	16				A	l/o	or Koski
Feb. 10, 1902	Keski, Mamie	11m				A	l/o	or Koski
Oct. 4, 1906	Keski, Mamie	6m				A	l/o	or Koski
Dec. 20, 1918	Keski, Oliver	2m				A	l/o	or Koski
Oct. 29, 1930	Kessell, William	58				A	l/o	
Sept. 10, 1884	Kessler, Mary	25	17	4	8	PF	n/m	
Feb. 24, 1881	Kester, James	1	14	3	17	F	n/m	
Aug. 5, 1901	Kettening, Charles	55	28	2	9	CF	n/m	
Feb. 29, 1920	Kettunen, Otto	30	6	32		A	M	
	Keuhn, Henry					PF	M	
Apr. 23, 1943	Kevelin, John	64	5	132		G	M	

Date	Name	Age	Block	Lot	Grave	Section	Marked	Comments
Dec. 23, 1893	Keys, Chester	2	32	3	15	PF	n/m	
June 26, 1888	Kidder, Henry	30				A	l/o	
July 14, 1882	Kieley, infant	sb	4c	14		C	n/m	
May 12, 1887	Kieley, Bridget	3	4c	14		C	n/m	
Oct. 23, 1895	Kildea, infant	sb	3a	7		C	n/m	
Feb. 2, 1880	Kiley, Thomas		11	3	11	F	n/m	
Dec. 31, 1913	Kilgore, Lois	70				G	l/o	
	Kilkenney		20	6		P	m/o	
Apr. 30, 1909	Kilker, Beulah	16	29	1		P	M	
Feb. 22, 1920	Kilker, Emma	65	29	1		P	M	
Feb. 11, 1886	Killbaugh, Frank	1	14	2	7	CF	n/m	
Nov. 27, 1923	Killian, William	69					l/o	pauper
Sept. 26, 1887	Kimble, James	52	23	5	9	F	n/m	
Apr. 11, 1902	Kiner, Ernest	40	39	4	1	PF	n/m	
Mar. 30, 1933	King, Agnes	78					l/o	
May 30, 1889	King, Alice	10	11	6		P	M	
Apr. 26, 1887	King, Anthony	40	3a	6		C	M	
Nov. 17, 1924	King, Bert	36	4c	28		C	M	
March, 1932	King, Bridgett	78	4c	28		C	M	
Dec. 22, 1908	King, Cornelia	1	11	6		P	M	
Nov. 12, 1897	King, Emma	3	11	1	11	CF	n/m	
Nov. 4, 1897	King, Felix	5	11	1	12	CF	n/m	
Dec. 31, 1887	King, James	40	21	1	15	CF	n/m	
	King, John		5	137		G	M	
Apr. 24, 1996	King, Kelsey Dawn	6m				I		
Dec. 26, 1886	King, Mary	70	4	1		P	M	
	King, Sgt. S. A.		5	136		G	M	
Mar. 1, 1946	King, Thomas	59	4c	28		C	M	
Jun. 13, 1981	King, Wendy	20						Shipped to Pocatello, Idaho or Kugel
Feb. 14, 1892	Kingel, William	40	12	3	11	F	n/m	
July 2, 1932	Kingery, Patricia	1m	8	19		A	M	
Feb. 11, 1884	Kingsbury, Charles	37	4c	27		C	M	
Jan., 1896	Kinnan, George	38	25	2	10	PF	n/m	
July 17, 1888	Kinney, James	38	26	4	1	PF	n/m	
Sept. 13, 1915	Kinney, Paul	22d				F	l/o	

Date	Name	Age	Block	Lot	Grave	Section	Marked	Comments
Apr. 2, 1881	Kinsey, Benjamin	38	8	4	2	PF	n/m	
Apr. 20, 1880	Kinsey, James		5	5	2	PF	n/m	
Jan. 4, 1893	Kintzer, Bertha	11	4	123		G	M	
Sept. 28, 1887	Kinzie, Mamie	4	6	1	8	PF	n/m	
	Kippen		1	14		G	m/o	
Mar. 11, 1889	Kirby, Ellen	29	5c	3		C		shipped 1/25/1890
Dec. 22, 1944	Kirk, Adam	74	5	128		G	n/m	
Dec. 24, 1879	Kirk, Angus		2	4	1	PF	n/m	
	Kirk, J. B.		7	5		A	m/o	
Aug. 11, 1880	Kirkeet, Felicia	5w	9	6	15	PF	n/m	
Nov. 12, 1903	Kirkham, Chalton	25	29	3		P	M	
May 27, 1889	Kirkham, John	42	29	3		P	M	"J.H."
May 5, 1941	Kirkham, Susan	94	29	3		P	M	
	Kisk		6	30		A	m/o	
	Kissell, Ethel		1	22		G	m/o	
	Kissell, Lizzie		1	22		G	m/o	
Dec. 12, 1938	Kissinger, infant	sb	8	17		A	M	
Nov. 11, 1961	Kissinger, Erwin	65		23		Ma	M	
Jan. 27, 1890	Kissinger, George	62	26	3	8	PF	n/m	
Oct. 26, 1912	Kissinger, Horace	45					l/o	pauper also known as Keno
June 13, 1891	Kissock, Norman	35	13	4	17	F	n/m	
	Kitchen		26	37		P	m/o	
	Kitchen		26	38		P	m/o	
	Kitchen		26	39		P	m/o	
	Kitchen		26	40		P	m/o	
Nov. 5, 1900	Kitchum, Lester	40	34	4	4	PF	n/m	
Feb. 3, 1911	Kitt, Albert Jr.	2m	1	6		A	M	
May 19, 1911	Kitt, Albert	44	1	6		A	M	
July 16, 1914	Kitt, Myrtle	5	1	6		A	M	
Sept. 13, 1890	Klages, Ora	28	C	2		PO	M	
Sept. 3, 1889	Klarten, T.	45	1P	3	9	PF	n/m	
Sept. 2, 1884	Klavin, Andrew C	38	28	4	1	PF	n/m	or Klarin
Feb. 10, 1922	Klein, Marcus	92					l/o	pauper
Mar. 20, 2002	Klein, Walter Francis					E		
Mar. 28, 1883	Kleinschmidt, Henry	4m	18	6	5	PF	n/m	

Date	Name	Age	Block	Lot	Grave	Section	Marked	Comments
Mar. 25, 1917	Kleinschmidt, Phillip	62	OB	4		C	M	
Aug. 25, 1901	Kline, John	30	33	3	4	PF	n/m	
Mar. 18, 1891	Kline, Miss L.	42	8	2		P	n/m	
Feb. 18, 1883	Kline, Simon	40	30	2	17	PF	n/m	
May 11, 1935	Klinger, Sarah	92		175		Ma	M	
	Klippel, George		5	139		G	M	
1955	Klippel, Katherine	88	14	1		P	M	
	Kloch, George		1	14		I	m/o	
June 11, 1883	Klock, Francis	6	1	14		I	n/m	or Kloch
June 25, 1883	Klock, Mary	5	1	14		I	n/m	or Kloch
Jun. 3, 1996	Kloos, Edward W.	25						
Nov. 3, 1940	Kluck, Ethel	38	5	127		G	M	
Aug. 12, 1900	Knappenberg, Hattie	2	14	6		P	n/m	
Oct. 19, 1886	Kneeland, infant	sb	20	2	12	PF	n/m	
Jan. 4, 1886	Kneeland, Daniel	55	28	3	3	PF	n/m	or Neeland
June 30, 1916	Kneeland, Harry	66	F	16		E	n/m	
Aug. 22, 1881	Kneeland, Thomas	6m	11	1		P	n/m	
June 16, 1881	Knifevansen, Leila	9	7	1	15	PF	n/m	
Dec. 6, 1880	Knight, Annie	10m	7	1	11	PF	n/m	
Mar. 10, 1889	Knight, Caroline	2m	21	13		P	M	
Oct. 14, 1898	Knight, Henry	4m	36	2	8	PF	n/m	
Dec. 1, 1909	Knight, Jack	48	21	13		P	n/m	or Zack
Oct. 3, 1887	Knight, James	25	17	1	4	PF	n/m	
Nov. 6, 1887	Knight, James H.	37	21	13		P	n/m	
Dec. 23, 1934	Knight, Joseph	80					l/o	pauper
	Kniphaysen, Frank		2	54		G	M	
June 4, 1899	Knoche, John	22				I	l/o	
Dec. 27, 1925	Knocke, John	78				E	l/o	
Nov. 9, 1934	Knoll, Ida	58	14	13		A	M	
Mar. 6 1952	Knott, Infant	sb	8	17		A	M	
Sept. 17, 1880	Knowles, O. W.		26	19		P	n/m	
Dec. 26, 1898	Knox, John	50	34	2	16	PF	n/m	
Jan. 22, 1890	Knute, Albert	28	1P	3	9	PF	n/m	
Sept. 2, 1906	Knutson, Andrew	23				A	l/o	
Apr. 8, 1889	Knutson, L.	30	21	1	16	CF	n/m	

Date	Name	Age	Block	Lot	Grave	Section	Marked	Comments
Mar. 25, 1890	Knutson, Malcolm	32	13	1	6	F	n/m	
Dec. 17, 1915	Koch, Augusta	55						cemetery unknown
May 22, 1962	Koch, Charles	82	B	13		E	M	
Dec. 23, 1918	Koch, Konrad	76	9	9		P	M	
Jan. 15, 1890	Koch, Louise	38	9	9		P	M	
May 18, 1968	Koch, Mary	88	B	13		E	M	
Apr. 2, 1887	Koehn, Emma	36	3c	17		C	n/m	
Sept. 28, 1924	Kohler, Charles	63				A	l/o	
May 6, 1891	Koken, C. A.	28	1P	2	3	PF	n/m	
Mar. 18, 1918	Kokkonan, Thelma	5m					l/o	
Dec. 25, 1887	Koko, infant	sb	B	7	5	J	n/m	
Sept. 16, 1895	Kolb, John	21	4	14		A	M	
Sept. 3, 1903	Kolb, John	64	24	1	6	PF	n/m	
Feb. 7, 1881	Kolsch, Carl		14	3	17	F	n/m	
Aug. 27, 1883	Kolsch, Emil	1	5	129		G	M	
July 11, 1915	Kolsch, Julius	58	E	14		E	M	
Nov. 7, 1896	Konkle, John	51	18	1		P	n/m	
May 6, 1912	Konklin, infant	8m				A	l/o	
Nov. 29, 1909	Konstavi, Gust	55					l/o	
Jan. 25, 1909	Koontz, Frank	24				F	l/o	
Dec. 30, 1917	Korkola, Gust	47				A	l/o	
Mar. 8, 1923	Korkola, Henry	40				A	l/o	
Mar. 5, 1916	Korkola, Lillie	5m				F	l/o	
May 21, 1930	Korkola, Lily	12	6	36		A	M	
1895	Korn, Mary	27	1	17		G	M	
Mar. 31, 1946	Koski, Carl	30	1	13		I	M	
Aug. 15, 1928	Koski, Fred	46	1	13		I	M	
Feb. 25, 1957	Koski, Kathri	72	1	13		I	M	
Dec. 18, 1935	Koski, Matt.	41	1	13		I	M	
Nov. 7, 1931	Koski, Neilo	20	1	13		I	M	
Apr. 11, 1915	Koski, Wiona	1	49	5	17	PF	M	
Nov. 10, 1880	Kostitch, George			25		Ma	n/m	
Dec. 12, 1886	Kostitch, Hemina	44		25		Ma	n/m	
	Kostitch, S. T.			25		Ma	m/o	
Dec. 8, 1996	Koucherik, Andrew Josep	63						

Date	Name	Age	Block	Lot	Grave	Section	Marked	Comments
June 4, 1912	Koutonen, Hugo	2m					I/o	
July 14, 1882	Kraft, Lilly	1	B	2	6	J	n/m	
Dec. 24, 1884	Kramer, John	45	31	1	16	PF	n/m	
July 20, 1945	Kratohwill, Linda	3m	8	20		A	n/m	
Aug. 5, 1916	Kreadel, William	65	27	26		P	n/m	or Cradle
Apr. 7, 1896	Kroelling, Albert	1m		206		Ma	M	
July 23, 1950	Kroelling, Anna	77		206		Ma	M	
Feb. 18, 1976	Kroelling, Fred	82		206		Ma	M	
July 17, 1938	Kroelling, Paul	74		206		Ma	M	
Nov. 28, 1960	Kroelling, Veronica	67	B	14		E	M	
July 26, 1911	Kroll, Fritz	55	14	1		P	n/m	
Feb. 18, 1905	Kroll, Jacob	48	14	1		P	M	
Mar. 28, 1921	Kroll, Joseph	74					I/o	pauper
Mar. 10, 1912	Krone, James	50		152		Ma	M	
June 18, 1971	Krouskop, Sadie	53	1	1	3	E	M	
Mar. 27, 1880	Krumfer, Olka		4	1	5	PF	n/m	a child
Aug. 12, 1943	Krummick, Ernest	1m	8	19		A	n/m	
	Krus, I.		6		5	A	m/o	
Sept. 14, 1916	Kruse, A. E.						I/o	pauper
Jan. 6, 1919	Kruse, Alfreda	26	4	10		I	M	or Alifreda
Apr. 7, 1925	Kruse, Elof	29	C	10		E	n/m	
Feb. 7, 1915	Kruse, John	25	4	10		I	M	
June 6, 1943	Kruse, Mary	84	C	10		E	M	
Mar. 31, 1909	Kuehl, Anna	67	23	4		P	M	
Apr. 15, 1958	Kuehl, Ernestine	77	23	4		P	M	
Mar. 8, 1889	Kuehn, Henry	21	5	129		G	M	
Oct. 5, 1890	Kueller, infant	3w	32	4	1	PF	n/m	
Dec. 6, 1893	Kugel, Fredrick	3	2	29		A	M	
Feb. 28, 1919	Kuhasska, John	52					I/o	pauper or Kuhassky
June 2, 1896	Kuhlmeyer, infant	sb		102		Ma	M	
June 8, 1898	Kuhlmeyer, Chester	15		102		Ma	M	
Mar. 15, 1889	Kuhlmeyer, Clarence	6w		102		Ma	M	
Dec. 22, 1892	Kuhlmeyer, Dolly	1m		102		Ma	M	
Dec. 6, 1924	Kuhlmeyer, Edward	49	27	22		P	M	
Feb.14, 1919	Kuhlmeyer, Ethel	30	OB	11		C	M	

Date	Name	Age	Block	Lot	Grave	Section	Marked	Comments
Jan. 14, 1901	Kuhlmeyer, Joseph	29		102		Ma	M	
Aug. 1, 1920	Kuhlmeyer, Joseph	72		102		Ma	M	
June 8, 1882	Kuhlmeyer, Mabel	8m		102		Ma	M	
July 29, 1931	Kuhlmeyer, Mary	82		102		Ma	M	
Dec. 1, 1893	Kuhn, Adam	55	13	2	10	PF	n/m	
Mar. 8, 1889	Kuhn, Henry	21	5	129		G	M	
Oct. 18, 1891	Kuhn, J. B.	46	22	13		P	n/m	
Nov. 20, 1994	Kundinger, John Arthur	21						Shipped to Ripon, Wisconsin
Jan. 4, 1893	Kuntzer, Bertha	11	4	123		G	M	or Kintzer
Feb. 28, 1922	Kurtz, Leonard	75	23	1	3	CF	M	
Sept. 23, 1880	Kussatz, Matilda	36	8	2	16	PF	n/m	
Apr. 22, 2002	Kuster, Helen	91						Shipped to Ft. Logan, Denver
Jan. 4, 1888	Kyle, Ed.	40	27	3	9	PF	n/m	
	Kyle, J. M.		3c	5		C	m/o	
Apr. 10, 1906	Kyle, Lillian	4	3c	5		C	n/m	or Skyles
Dec. 22, 1911	Kyles, Daniel	69					l/o	pauper
Mar. 23, 1913	Kynoch, William		21	1		P	n/m	
Aug. 14, 1897	Kyom, infant	sb	36	1	1	PF	n/m	

Date	Name	Age	Block	Lot	Grave	Section	Marked	Comments
Oct. 23, 1898	LaBonta, A. J.	46	21	18		P	n/m	
Dec. 14, 1883	Lacereta, Joseph	27	12	4	4	CF	n/m	
July 19, 1881	Lacey, Patrick	30	15	1		P	n/m	
Nov. 6, 1882	Lachapelle, Joseph	23	3	1	10	PF	n/m	
	Ladd, E. D.		5	129		G	M	
Feb. 20, 1883	Ladd, Margaret	38	5	2	16	CF	n/m	
Nov. 2, 1888	Ladder, John	34	27	1	12	PF	n/m	
Feb. 26, 1907	LaDue, Christina	39	27	17		P	M	
Nov. 30, 1885	LaFevre, W. W.	62	21	9	6	F	n/m	
June 15, 1898	Laffer, Henry	72	21	45		P	M	
July 19, 1905	LaFickett, Numa	39	3c	20		C	n/m	
July 29, 1880	LaFound, Marian		9	2	15	PF	n/m	
Sept. 19, 1919	Lagerstedt, infant	sb	OB	7		C	M	
Sept. 4, 1927	Lagerstedt, Kauno	41	OB	7		C	M	
Dec. 13, 1928	Lagerstedt, Victor	46	OA	9		C	M	
June 29, 1901	LaGrand, Anna	43	33	2	10	PF	n/m	
Nov. 15, 1935	Lahan, Thomas	70					l/o	pauper
Aug. 17, 1890	Laidquist, Oscar	4	29	6	11	PF	n/m	or Lindquist
Feb. 6, 1938	Laing, Caroline	61	5	159		G	M	
Aug. 8, 1902	Laing, Everett	2	28	21		P	M	
July 30, 1940	Laing, John	69	5	159		G	M	
	Laing, R. J.		E	24		E	m/o	
1921	Laitinen, Asarias	45	6	38		A	M	
	Lake		13	2		P	m/o	
Sept. 28, 1900	Lake, infant	sb	37	3	16	PF	n/m	
Jan. 21, 1920	Lake, Infant	sb				F	l/o	
Dec. 16, 1923	Lake, Ada	37	7	24		A	M	
May 31, 1928	Lake, John	66	8	15		A	M	
Feb. 26, 1975	Lake, Mary	65	1	4		I	M	
July 24, 1945	Lake, Matilda	66	8	15		A	M	
May 13, 1945	Lake, Norman	33	1	4		I	M	
May 1, 1967	Lake, Olga	64	8	15		A	M	
	Lally		5	183		G	m/o	
Nov. 18, 1970	Lally, Bessie	74	5	183		G	M	
June 23, 1980	Lally, Frank	62	1	2	6	E	M	

Date	Name	Age	Block	Lot	Grave	Section	Marked	Comments
Nov. 7, 1913	Lally, Hannah	63	26	6		P	M	
Apr. 11, 1913	Lally, Philip	56	26	6		P	M	
Apr. 13, 1905	Lalouette, Leonia	42	40	2	9	PF	n/m	
Nov. 14, 1896	Lamb, Henry	69	10	3		P	n/m	
Nov. 23, 1881	Lamb, Lewis	42	15	3		P	M	or Louis
Feb. 5, 1882	Lamb, Lillie	33	16	3	10	F	n/m	
Oct. 31, 1905	Lamb, Mary	66	10	3		P	n/m	
Dec. 25, 1887	Lamb, Mary P.	3	29	10		P	n/m	
Sept. 27, 1881	Lamb, Melvin		8	2	6	PF	n/m	
Feb. 8, 1922	Lamb, Minda	75	15	3		P	M	
Nov. 13, 1880	Lamb, Nancy		10	3		P	n/m	
Mar. 23, 1890	Lamb, Ruth	5m	29	10		P	n/m	
Feb. 3, 1888	Lamb, Thomas	22	10	3		P	M	
Jan. 26, 1887	Lamestine, Fred		31	4	3	PF	n/m	
Dec. 6, 1880	LaMont, Milo	2w	6	5	4	PF	n/m	
Dec. 9, 1929	Lamoureux, Burton	71		69		KP	M	
Apr. 8, 1883	Lamphier, D. W.	46	12	1	1	CF	n/m	
Feb. 7, 1889	Lampshire, A. R.	16d	26	53		P	n/m	
Apr. 15, 1887	Lampshire, C. E.	7	26	12		P	n/m	
Jan. 15, 1890	Lampshire, Clarence	4	26	12		P	n/m	
Dec. 13, 1896	Lampshire, Earl	4m	26	12		P	n/m	
Apr. 25, 1881	Lampshire, George	49	14	3	1	PF	n/m	
Mar. 5, 1888	Lampshire, Stella	1	26	53		P	n/m	
Aug. 28, 1888	Lampson, James	46	18a	4		P	n/m	
Nov. 13, 1880	Lanargan, William		9	1	10	CF		moved to SJ
	Lancaster		5	144		G	m/o	
	Lancaster, Ivy		5	141		G	M	
Feb. 25, 1920	Landberg, Axel	35	4	12		I	M	
Oct. 30, 1887	Landregan, infant	sb	19	5	9	F	n/m	or Laneryan
	Lane			203		Ma	m/o	
Jan. 9, 1953	Lane, infant	sb		211		Ma	M	
Aug. 11, 1894	Lane, George	9m	22	13		P	n/m	
June 1, 1882	Lane, I. V.	8m	4c	20		C	n/m	
July 23, 1947	Lane, Kenneth	17d	8	16		A	M	
July 2, 1928	Lane, Martin	58					l/o	

Date	Name	Age	Block	Lot	Grave	Section	Marked	Comments
Oct. 2, 1880	Lane, S. M.	4m	4c	20		C	n/m	
	Lane, Sarah	2	4c	20		C	M	moved here 5/13/1880
Jan. 28, 1890	Lane, Taylor	35	1P	4	8	PF	n/m	
Oct. 25, 1993	Lane, Teddy A.					Ma		
Sept. 26, 1887	Laneryan, Patrick	40	31	1	5	F	n/m	or Landregan
	Lang		11	5		P	m/o	
Mar. 30, 1887	Lang, Jacob	50	31	3	16	PF	n/m	
Oct. 18, 1914	Lang, John	70				I	l/o	
	Lang, T.		3		14	A	m/o	
Dec. 10, 1901	Langabeer, Fred	44	21	28		P	n/m	
Oct. 15, 1882	Lange, C. J.	23	7	4	4	PF	n/m	
Feb. 28, 1927	Lange, Joseph	75				A	l/o	
July 24, 1884	Langenbahn, Maggie	15	12	3	5	CF	n/m	or Longenbohm
Apr. 7, 1887	Langendorf, J.	40	31	4	15	PF	n/m	
Dec. 2, 1882	Langhorne, W. B.	27	26	17		P	n/m	
Jan. 8, 1903	Langiner, Bertha	2m	37	2	2	PF	n/m	
Sept. 19, 1886	Langley, Sarah	58	28	1	5	PF		moved to Canon City, CO
Jan. 17, 1887	Langley, Theodosia	18	23	1	15	PF		moved to Canon City, CO
Nov. 19, 1911	Langlois, infant	1d	18	4		P	n/m	
Nov. 15, 1881	Langstaff, infant	sb	4	4	1	CF	n/m	
July 21, 1970	LaNite, James	38	6		3	G	M	
Jan. 16, 1916	Lankinen, Charles	41				PF	M	
Aug. 4, 1887	Lannan, Rachael	7m	7	1	14	PF	n/m	
	Lanphier, C. L.		21	55		P	M	
Sept. 30, 1909	Lanphier, Clara	1		162		Ma	M	
Mar. 20, 1902	Lanphier, Gertrude	23	21	55		P	M	
Jan. 17, 1888	Lanpre, Mrs. R. B.	25	21	3	7	CF	n/m	
July 30, 1880	Lansford, Cora	3m	11	3	13	PF	n/m	
Sept. 18, 1885	Lansing, infant	17d	20	6	7	PF	n/m	
Feb. 13, 1900	Lansing, infant	sb	33	6	15	PF	n/m	
May 12, 1897	Lantz, Laura	28	35	3	1	PF	n/m	
Nov. 29, 1880	Laporte, Louis	24	7	4	13	PF	n/m	
Sept. 30, 1890	LaPorte, N.	30	12	1	16	PF	n/m	
Apr. 6, 1884	Larkin, John	8m	11	4	10	CF	n/m	
Mar. 16, 1881	Larkin, Joseph	6m	14	5	16	CF	n/m	

Date	Name	Age	Block	Lot	Grave	Section	Marked	Comments
Apr. 16, 1880	LaRose, James		5	4	12	PF	n/m	
Nov. 27, 1904	Larsen, Henry	57	2	18		I	n/m	or Larson
Jan. 4, 1904	Larsen, Jens	50	21	14		P	M	
Dec. 22, 1894	Larsen, John	5w	32	1	5	PF	n/m	
	Larsh, Alice		4	5		A	M	
July 23, 1973	Larsh, Charlotte	67	5	27		A	M	
1914	Larsh, Edith	33	4	5		A	M	
June 6, 1916	Larsh, Edith	10d	OB	14		C	M	
Nov. 15, 1968	Larsh, James	80	5	27		A	M	
Jan. 20, 1957	Larsh, John	71		27		Ma	M	
June 25, 1900	Larsh, John M.	49	4	5		A	M	
Aug. 20, 1962	Larsh, Martha	72		27		Ma	M	
Aug. 30, 1906	Larsita, Lula		48	1	3	PF	n/m	
	Larson		2	18		I	m/o	
Nov. 10, 1893	Larson, infant	sb	3	3	2	PF	n/m	
Nov. 4, 1898	Larson, infant	sb	36	3	1	PF	n/m	
Oct. 4, 1897	Larson, Andrew	85	35	1	15	PF	n/m	
July 11, 1927	Larson, Anna	76				E	l/o	or Hannah
June 6, 1936	Larson, Anna	77	5	128		G	M	
Apr. 21, 1902	Larson, Annie B.	30	40	4	15	PF	n/m	
Oct., 1927	Larson, Arthur	52				E	l/o	
Feb. 23, 1904	Larson, August	35	12	1		P	M	
Oct. 9, 1910	Larson, Axel	43				A	l/o	
Dec. 21, 1890	Larson, Charles	29	13	2	16	PF	n/m	
Jan. 16, 1916	Larson, Charles	28				F	l/o	
June 27, 1899	Larson, Clarence		27	29		P	n/m	
Sept. 9, 1895	Larson, Elizabeth	5m	26	11		P	M	
Mar. 27, 1899	Larson, Elizabeth	2w	26	11		P	n/m	
Mar. 2, 1901	Larson, Frank	10m	26	11		P	n/m	
Dec. 31, 1921	Larson, Fred	66					l/o	
Dec. 10, 1936	Larson, Gus	54	5	6		I	M	
Nov. 27, 1904	Larson, Henry	57	2	18		I	n/m	or Larsen
Jan. 11, 1891	Larson, J. A.	20	12	4	7	PF	n/m	
Dec. 22, 1897	Larson, John	13	27	29		P	n/m	
Apr. 17, 1961	Larson, John R.	72	F	5		E	M	

Date	Name	Age	Block	Lot	Grave	Section	Marked	Comments
Mar. 18, 1926	Larson, Josephine	63					I/o	
Oct. 15, 1904	Larson, Leona	1	26	11		P	n/m	
Sept. 20, 1893	Larson, Leonard	6	32	6	12	PF	n/m	
Dec. 26, 1913	Larson, Lida	39	E	6		E	M	
1897	Larson, Mable		12	1		P	M	
May 14, 1953	Larson, Mary	87	12	1		P	M	
June 2, 1898	Larson, Matilda	9m	36	4	6	PF	n/m	
	Larson, Maud					PF	M	
Nov. 6, 1913	Larson, May	1	26	11		P	n/m	
Feb. 29, 1911	Larson, Nina	4d	26	11		P	n/m	
Aug. 18, 1891	Larson, Peter	36	13	1	14	PF	M	
May 13, 1900	Larson, Robert	3m	37	6	17	PF	n/m	
Apr., 1893	Larson, Sibyl	6	21	52		P	M	
Aug. 30, 1927	Larson, Thomas	37	5	131		G	M	
May 1, 1928	Larson, Willard	34	C	7		PO	M	
Jan. 8, 1922	Lartiner, A.	48				A	I/o	
Mar. 24, 1894	LaRue, Zenobla	20	13	4	10	PF	n/m	
Mar. 30, 1887	Lasock, John	25	31	3	14	PF	n/m	
June 2, 1908	Lassela, Tyne	3m	G	4		I	n/m	or Lassita
May 30, 1995	Laster, Darrell E.	59				A	M	
Jan. 20, 1910	Latimer, Lee	60					I/o	pauper
	Latuala		1	3		P	m/o	
Sept. 30, 1917	Latuala, Jelmer	4	1	2		P	n/m	
	Laughlin		4c	26		C	m/o	
Nov. 25, 1883	Laughlin, Andrew	40	12	1	4	CF	n/m	
Nov. 13, 1885	Laughlin, Mary	6	5c	8		C		moved to SJ
Jan. 24, 1888	Laughlin, Pat.	34	5c	8		C		moved to SJ
July 31, 1916	Launan, James	66					I/o	pauper
Mar. 29, 1915	Laurila, infant	1d				F	I/o	
Feb. 17, 1918	Laurila, Matilda	44	1	20		A	M	
Oct. 19, 1946	Laurila, Oscar	75	1	20		A	M	
Jan. 15, 1908	Lauterbach, Evlalia	39				F	I/o	
Jan 17, 1910	Lauterbach, Karl	34				PF	M	
Jan. 20, 1910	Lauterbach, Richard	83					I/o	
Apr. 15, 1887	LaVeer, Harry	27	5	6		P	n/m	

Date	Name	Age	Block	Lot	Grave	Section	Marked	Comments
Dec. 28, 1886	LaVeer, Ida	27	5	6		P	M	
Aug. 21, 1890	Lavelle, P.	36	21	1	16	CF	n/m	
May 2, 1900	Laverick, Ellen	70	14	8		P	n/m	
July 18, 1882	Lavigrey, Alfred	23	5	2	7	CF	n/m	
Oct. 29, 1898	Lavin, Charles	38	35	3	5	PF	n/m	
June 19, 1942	Lavin, John	75	12	27		A	M	
Apr. 13, 1904	Lavin, Maria	57	39	1	13	PF	n/m	
Aug. 23, 1906	Lavin, Thomas	77	38	4	15	PF	n/m	or Louis
June 11, 1904	Lavin, William	53	39	1	7	PF	n/m	
Mar. 7, 1908	Lavloa, infant	sb				F	l/o	
	Law Dog		2	1		P	n/m	
Sept. 22, 1887	Law, Elizabeth	34	23	4	13	PF	n/m	
June 28, 1920	Law, George	69				A	l/o	
Mar. 20, 1972	Law, Lida May	79	5	33		A	M	
July 26, 1938	Law, Roy	43				A	l/o	
Aug. 4, 1882	Lawler, Mabel	15d	4	4	7	CF	n/m	
Aug. 1, 1880	Lawlers, William	45	9	4	9	F	n/m	
Oct. 15, 1885	Lawless, P. J.	33	13	3	11	CF	n/m	
June 6, 1893	Lawrence, Edward	35	25	2	5	F	n/m	
June 29, 1960	Lawrence, Edward	83		203		Ma	M	
Feb. 12, 1897	Lawsen, Annie	22	35	1	9	PF	n/m	
Feb. 13, 1899	Lawson, Conard	5		110		Ma	M	
Mar. 12, 1899	Lawson, L. C.	36		110		Ma	M	
July 20, 1944	Lawson, Mary	77		110		Ma	n/m	
Nov. 20, 1894	Lawson, Peter	20	27	2	15	PF	n/m	
Sept. 11, 1916	Lay, Edna	32	OB	1		C	n/m	
Aug. 23, 1921	Lay, Fred	43	2	23		A	M	
	Layton		18	4		P	m/o	
Mar. 23, 1897	Lazenby, Charles	70	28	10		P		shipped 5/23/1901
May 24, 1887	Lazonby, John	36	26	54		P	M	
May 25, 1898	Lea, infant	sb	36	2	2	PF	n/m	or Lee
Apr. 16, 1904	Leach, Thomas	57	22	4	10	CF	n/m	
Jan. 12, 1892	Leaning, Fread	32	5	4	3	CF	M	
Jan. 8, 1911	Leaning, John	19	5	4	3	PF	M	
July 7, 1884	Leard, William	35	28	2	16	F	n/m	

Date	Name	Age	Block	Lot	Grave	Section	Marked	Comments
Mar. 27, 1937	Leask, William	70				A	I/o	
	Ledele		22	29		P	m/o	
Jan. 24, 1883	Ledford, Daniel	7m	18	1	5	F	n/m	
Aug. 22, 1887	Ledford, J.	30	31	2	11	PF	n/m	
July 2, 1882	Ledford, Mrs. M.	35	17	1	3	F	n/m	
Apr. 17, 1884	Ledford, Mary	37	29	32		P	n/m	
Jan. 6, 1955	LeDuc, John	69	F	20		E	M	
Jan. 24, 1894	Ledyard, Estella	27	11	9		P	n/m	or Legerd
Aug. 22, 1894	Ledyard, Ruth		11	9		P	n/m	or Legerd
June 18, 1881	Lee, infant	1d	14	5	14	PF	n/m	
Feb. 7, 1907	Lee, Albert	55	40	1	17	PF	n/m	
July 11, 1881	Lee, David	4m	14	1	6	PF	n/m	
Mar. 8, 1944	Lee, Hampton	82	5	39		A	M	
Nov. 14, 1912	Lee, Henry	59	21	24		P	n/m	
Feb. 26, 1888	Lee, James	50	2	13		I	n/m	
Apr. 13, 1880	Lee, Joseph		5	4	9	PF	n/m	
Mar. 1, 1939	Lee, Lottie	75	5	39		A	M	
Sept. 24, 1949	Lee, Margaret	52	5	143		G	M	
June 24, 1894	Lee, Mary	33	24	1	14	PF	n/m	
June 19, 1883	Lee, Minnie	4w	19	3	17	PF	n/m	
Sept. 26, 1953	Lee, Ole	65	5	143		G	M	
Nov. 18, 1879	Lee, Sloan		2	4	13	PF	M	
May 4, 1918	Lee, Stephen	6m				F	I/o	
Sept. 7, 1919	Lee, Sterling	10m	49	4	17	PF	M	
June 1, 1883	Lee, Willie	2	19	2	17	PF	n/m	
Mar. 25, 1907	Leech, Mary	55	39	2	11	PF	n/m	or Leach
Dec. 5, 1879	Leets, Dr. Brooks		2	3	16	PF	n/m	or Leetz
Apr. 28, 1880	Leever, W. H.		5	2	9	PF	n/m	
Apr. 7, 1882	Lefevre, Edith	18	22	1	16	F	n/m	
May 15, 1910	Lefurgey, Mrs. O. B.	43					I/o	
Jan. 24, 1894	Legerd, Estella	27	11	9		P	n/m	or Ledyard
Aug. 22, 1894	Legerd, Ruth		11	9		P	n/m	or Ledyard
Aug. 15, 1880	Lehmkuhl, Albertina	12h	9	5	14	PF	n/m	
Sept. 18, 1888	Lehmkuhl, Carl	40	27	1	3	PF	M	
July 30, 1881	Lehow, Hattie	6w	14	6	6	F	n/m	

Date	Name	Age	Block	Lot	Grave	Section	Marked	Comments
Feb. 18, 1911	Lehti, infant	sb					I/o	Antone 1 yr
Oct. 20, 1900	Leifka, Alfred	29	25	1	11	PF	n/m	
Aug. 5, 1881	Leighton, Harry	26	18	6		P	n/m	
Feb. 27, 1983	Leighton, Kenneth L.	68						Shipped to Durango, Colorado
May 20, 1887	Leingart, Charles	5	14	5	6	CF	n/m	
Sept. 6, 1938	Leino, Arvo	27	5	6		I	M	
Mar. 2, 1915	Leinonen, Martin	1				F	I/o	
Jan. 4, 1896	Leip, George	43	B	3		PO	M	
Apr. 3, 1905	Leip, Jeannette	40	B	3		PO	M	
Oct. 8, 1913	Leistner, Emil	46	5	8		P	n/m	
Nov. 15, 1913	Leistner, Tina	50	5	7		P	n/m	
Oct. 2, 1916	Lenner, infant	sb					I/o	
Sept. 24, 1883	Lennon, Edward	50	12	1	3	CF	n/m	
Dec. 1, 1881	Lennox, Isaac		17	3	14	F	n/m	
Dec. 31, 1895	Lenstrom, Jennie	1	36	6	13	PF	n/m	or Lindstrom
Oct. 9, 1993	Lentfer, Gustav A.	62						
Jan. 28, 1895	Leonard, infant	1d		125		Ma	M	
1948	Leonard, Alice	75		125		Ma	M	
Aug. 9, 1952	Leonard, Charles	91		125		Ma	M	
Feb. 29, 1880	Leonard, Charley		25	2		P	M	
Sept. 19, 1886	Leonard, Harvey D.	59	25	15		P	M	
Nov. 9, 1946	Leonard, Harvey D.	79	25	15		P	M	
Oct. 13, 1901	Leonard, Ida	70	1	16		G	M	
July 16, 1882	Leonard, Katie	4	4	1	16	CF	n/m	
Dec. 4, 1884	Leonard, Maggie	30	22	2	9	F	n/m	
Dec. 23, 1888	Leonard, Mamie	7	26	42		P	n/m	
May 8, 1883	Leonard, Margaret	39	6	4	12	CF	n/m	
Jan. 13, 1888	Leonard, Marie	6m	29	1	11	F	n/m	
May 29, 1913	Leonard, Mary	81	25	14		P	M	
June 24, 1903	Leonard, Patrick	46	22	2	2	CF	n/m	
1905	Leonard, W. H.	77	1	16		G	M	
July 5, 1895	Leota, infant	sb	36	6	15	PF	n/m	
Aug. 28, 1892	Leppell, Herbert	9	C	19	2	J	n/m	
Dec. 7, 1897	Leroux, Eva	1	32	6	13	PF	n/m	
Aug. 20, 1907	Lertz, Joseph	28	38	2	15	PF	n/m	

Date	Name	Age	Block	Lot	Grave	Section	Marked	Comments
Dec. 23, 1888	Leshner, Lena	23	14	6		P	n/m	or Slusher
Apr. 22, 1966	Leske, Herman	86	5	177		G	M	
May 21, 1897	Leslie, Gavin		1	30		G	M	
Jan. 26, 1891	Leslie, Lucy		1	30		G	M	
June 9, 1977	Lessard, Clifford	70	A	15		E	M	
Dec. 11, 1976	Lessard, Idella	63	A	15		E	M	
Sept. 28, 1979	Lessard, Kenneth	67	A	15		E	M	
July 24, 1960	Lessard, Mary	83	D	9		E	M	
Apr. 23, 1927	Lessen, Emily	74				A	l/o	
Sept. 23, 1966	Letson, infant	sb	15	10	1	AB	M	
Dec. 19, 1907	Letyale, infant	sb				F	l/o	
Oct. 24, 1888	Letz, Annie	26	26	44		P	n/m	or Lotz
Nov. 18, 1880	Levegne, Eugene	65	7	4	12	PF	n/m	
June 5, 1880	Levey, Katie	3w					l/o	
May 22, 2005	Levins, Jay Steven	51						Shipped to Northport, New York
Oct. 30, 1882	Levy, Maggie	56	17	3	5	F	n/m	
Oct. 27, 1882	Levy, Sol.	47	B	6	1	J	n/m	
Sept. 10, 1910	Lewis, infant	1d	5	137		G	n/m	
Nov. 14, 1977	Lewis, infant (Danny Lee)	sb	15	10	12	AB	M	
June 9, 1887	Lewis, Mrs. ?		31	1	4	PF	n/m	
1887	Lewis, Clarence	9	4	118		G	M	
Nov. 17, 1887	Lewis, Edna	35	11	3		P	M	
Mar. 28, 1887	Lewis, Ella	23	23	4	3	PF	n/m	
Nov. 10, 1879	Lewis, Col. Enoch	41	14	7		P	M	
Dec. 24, 1884	Lewis, Eva	8m	20	6	11	PF	n/m	
Aug. 6, 1898	Lewis, G. M.	42	35	3	11	PF	n/m	
Apr. 10, 1887	Lewis, Grace	4	11	3		P	M	
Feb. 11, 1963	Lewis, Helen	45	A	19		E	M	
May 21, 1901	Lewis, James	41	33	4	8	PF	M	
Nov. 9, 1898	Lewis, John	46	34	1	17	PF	n/m	
Aug. 4, 1882	Lewis, Joseph	2m	6	3	9	PF	n/m	
June 7, 1882	Lewis, Josie	32	16	3	8	PF	n/m	
	Lewis, Kenneth		A	19		E	m/o	
Feb. 8, 1913	Lewis, Moe	49					l/o	pauper
Jan. 15, 1927	Lewis, Myrtle	44				A	l/o	

Date	Name	Age	Block	Lot	Grave	Section	Marked	Comments
	Lewis, Rachel		6	3		P	M	
Sep. 8, 1997	Lewis, Randall John	40						
1881	Lewis, Thomas		7	3	14	PF	n/m	
Aug. 25, 1883	Ley, John	50	6	3	10	CF	n/m	
Apr. 14, 1930	Libbey, Albert	65				A	l/o	or Same
Jan. 28, 1926	Libbey, Mary	68				A	l/o	
Feb. 20, 1906	Lickband, August	41	38	2	3	PF	n/m	
Nov. 12, 1881	Lickford, Fannie	12	8	3		P	n/m	
Oct. 12, 1887	Lickford, G. W.	2m	8	3		P	n/m	
Oct. 8, 1884	Lickford, Myrtle	3m	8	3		P	n/m	
Jan. 1884	Liddacoat, Thomas	52	22	2	13	F	n/m	
May 1, 1909	Liddicoat, James	62					l/o	pauper
Feb. 19, 1935	Liden, Adolph	53	5	8		I	M	
Mar. 7, 1936	Liden, Charles	63	23	6		P	M	
Nov. 8, 1908	Liden, E.C.G.	3m	23	6		P	n/m	
Dec. 24, 1930	Liden, Edward	54	5	15		I	M	
Dec. 14, 1904	Liden, Ellen	3	23	6		P	M	
Nov. 29, 1915	Liden, Everett	15d					l/o	
Dec. 22, 1948	Liden, Hanny	75	23	6		P	M	
Sept. 11, 1913	Liden, Harold	8d					l/o	
Feb. 23, 1919	Liden, Helga	27	5	8		I	M	
June 20, 1910	Liden, Olga	4	23	6		P	M	
June 21, 1909	Liden, Pauline	3					l/o	
	Lidy		G	2		I	m/o	
Mar. 20, 1908	Lidy, James	41				F	l/o	
Feb. 7, 1892	Lietzman, Charles	54		84		Ma	M	
Nov. 17, 1887	Lightbody, H. N.	10m	18	3	2	F	n/m	or Lightboddy
	Lilis		14	2		P	m/o	
July 1, 1888	Lillie, Joseph	1		81		Ma	n/m	
Nov. 14, 1935	Lilljbjarn, Gus	52	10	10		P	n/m	
Mar. 4, 1949	Limberies, infant	1h	8	17		A	M	
Sept. 8, 1901	Limberry, John	40	40	3	3	PF	n/m	
Aug. 11, 1910	Lind, Aino	1	12	2		P	n/m	
Jan. 15, 1890	Lind, Algot	8m	12	2		P	M	
Nov. 17, 1946	Lind, Axel	64	4	12		I	M	

Date	Name	Age	Block	Lot	Grave	Section	Marked	Comments
July 20, 1903	Lind, Edith	5	12	2		P	M	
June 26, 1905	Lind, Edwin	7m	12	2		P	M	
July 14, 1927	Lind, Evelyn	11d	4	12		I	M	
July 6, 1918	Lind, John	8	4	12		I	M	
Feb. 24, 1899	Lind, Joseph	31	34	3	9	PF	n/m	
Sept. 29, 1925	Lind, Ralph	9	4	12		I	M	
1919	Lind, Raymond	1	4	12		I	M	
Aug. 30, 1899	Lindberg, Elmer	30	34	4	16	PF	n/m	
Jan. 2, 1906	Lindberg, Frank	46	17	4		P	M	
1907	Lindbloom, Andrew Jr.	1	4	24		A	M	
Mar. 1, 1940	Lindbloom, Andrew	75	4	24		A	M	
May 27, 1934	Lindbloom, Bertha	18	4	24		A	M	
Feb. 28, 1976	Lindbloom, Carl Sr.	71	5	2		A	M	
Aug. 9, 1939	Lindbloom, Frank	40	5	2		A	M	
Apr. 16, 1909	Lindbloom, Frederick	8m	4	24		A	M	
Sept. 30, 1924	Lindbloom, Hilma	48	4	24		A	M	
Dec. 18, 1938	Lindbloom, Oscar	37	5	2		A	M	
Feb. 2, 1965	Lindbloom, Ruth	61	5	2		A	M	
1901	Lindbloom, Seth	2	4	24		A	M	
Dec. 9, 1886	Linde, Willie	9	26	7		P	n/m	or Lindsay
Dec. 26, 1884	Linden, Charles	40	31	1	2	PF	n/m	
May 10, 1888	Linder, Gus	22	28	1	15	PF	n/m	
Jan. 24, 1889	Lindgren, Albert	25	27	4	8	PF	M	
Nov. 21, 1926	Lindgren, Andrew	49	1	10		G	M	
May 15, 1890	Lindgren, C. G.	7m	8	8		P	n/m	
Apr. 3, 1887	Lindgren, Emelia	22	23	2	13	PF	M	
Dec. 28, 1914	Lindgren, John	52	1	10		G	M	
July 6, 1890	Lindgren, Julia	1	8	8		P	n/m	
May 14, 1913	Lindgren, Maggie	46	1	10		G	M	
Apr. 14, 1912	Lindhaj, John					P	I/o	
Aug. 6, 1942	Lindholm, Marguerite	67	18a	9		P	n/m	
Apr. 21, 1936	Lindholm, Swan	65	18a	9		P	n/m	
July 21, 1937	Lindie, Gus	62	5	146		G	M	
Mar. 1, 1900	Lindquest, Edna	1	37	3	17	PF	n/m	
July 26, 1903	Lindquest, Maggie	31	5	1	14	PF	n/m	

Date	Name	Age	Block	Lot	Grave	Section	Marked	Comments
Oct. 20, 1934	Lindquist, infant	sb					I/o	
Mar. 20, 1948	Lindquist, Albert	40	5	140		G	M	
July 19, 1942	Lindquist, Elizabeth	67	4	5		I	M	
Apr. 4, 1900	Lindquist, Francis	6w				I	I/o	
Oct. 26, 1959	Lindquist, Lulu	49	5	16		A	M	
Dec. 21, 1945	Lindquist, Oscar	73	4	3		I	M	
Nov. 3, 1950	Lindquist, Oscar G.	41	5	16		A	M	
Apr. 30, 1944	Lindquist, Ruth	29	4	6		I	M	
Nov. 14, 1888	Lindroth, Emil	24	27	1	7	PF	n/m	
	Lindsay		26	7		P	m/o	
Dec. 7, 1886	Lindsay, infant	sb	19	1	5	PF	n/m	
Nov. 12, 1915	Lindsay, infant	2d		185		Ma	M	
Feb. 20, 1916	Lindsay, Joseph Sr.	60		20		Ma	M	
June 30, 1918	Lindsay, Joseph Jr.	36		185		Ma	M	
June 11, 1909	Lindsay, Mary	51		20		Ma	M	
Nov. 9, 1883	Lindsay, Pansy	2		20		Ma	M	
Nov. 17, 1912	Lindsay, Peter	58		169		Ma	M	
May 3, 1894	Lindsay, Robert	2	32	2	16	PF	n/m	
Jan. 11, 1896	Lindsay, Susan	29	21	13		P	n/m	
Feb. 7, 1898	Lindsay, Thomas	31	21	13		P	M	
Mar. 28, 1892	Lindsay, Thomas A.	5m	21	13		P	n/m	
Oct. 24, 1983	Lindscheidt, Henrietta	86	5	19		I		
Feb. 23, 1952	Lindsey, Julia	95	2	10		A	M	
1896	Lindsey, Lettie	14	2	10		A	M	
1897	Lindsey, Nellie	36	2	10		A	M	
Sept. 21, 1924	Lindsey, Samuel	64	2	10		A	M	
Mar. 20, 1960	Lindsey, Tammy	2m	15	15	21	A	M	
June 23, 1906	Lindstrom, Nils	50	12	4		P	n/m	
Aug. 23, 1935	Lineweaver, Martin	64	D	11		E	M	
Dec. 16, 1928	Linge, Anna	64	8	9		A	M	
Mar. 11, 1920	Linge, Charlie	34	8	9		A	M	
Nov. 21, 1892	Linge, Esther	2	29	4	7	PF	n/m	or Linze
Oct. 20, 1924	Linge, Martin	67	8	9		A	M	
Dec. 29, 1902	Lingrest, Alexander	7w	37	1	2	PF	n/m	
	Lingrew, infant	sb	18	6	4	F	n/m	moved here 11/6/1887

Date	Name	Age	Block	Lot	Grave	Section	Marked	Comments
Aug. 15, 1880	Link, Henry		1	2	2	PF	n/m	
Jan. 25, 1904	Linn, infant	sb	17	1		P	n/m	
Apr. 22, 1903	Linn, Agnes	8m	17	1		P	n/m	
May 23, 1998	Linn, Kurt Oliver	68				Ma		
Sep. 25, 1991	Linn, Steven Leon	20						
Dec. 24, 1904	Lipperman, Henry	49	E	8		PO	M	
May 23, 1933	Lisberger, Emma	70	D	2		E	n/m	
Nov. 3, 1933	Lisberger, Louis	71	D	2		E	n/m	
Dec. 3, 1888	Listen, Ella	1	7	2	2	CF	n/m	
June 23, 1882	Listen, Jennie	12	7	2	2	CF	n/m	
Jan. 6, 1898	Listen, Ralph	10		150		Ma	n/m	
	Liston		4	109		G	m/o	
June 19, 1887	Little, Eliza	39	20	2	6	CF	n/m	
Aug. 1, 1887	Little, Frank	3	4c	17		C	n/m	
Oct. 15, 1930	Little, Frank	55					l/o	pauper
Nov. 18, 1915	Little, Genevieve	57	5	9		A	M	
Jan. 6, 1901	Little, Gust	43		66		Ma	M	
May 18, 1892	Little, Lou	6		66		Ma	M	
Dec. 27, 1890	Little, Ora	32		66		Ma	M	
June 7, 1883	Little, Robert	30	22	2	6	F	n/m	
Dec. 19, 1888	Little, Ruth	1		66		Ma	M	
Nov. 1, 1956	Little, Warren	64	5	9		A	M	
Aug. 18, 1882	Little, William	8	14	2	9	F	n/m	
Aug. 1, 1887	Little, Willie	1	4c	17		C	n/m	
Feb. 27, 1920	Livermore, Jacob	70					l/o	
Sept. 1, 1887	Livesey, John Sr.	68	6	4		P	n/m	
Jan. 27, 1917	Livingston, Charles	71					l/o	pauper or Geo. or Evanston
Jan. 4, 1906	Lobb, John	1m	37	4	4	PF	n/m	
Nov. 20, 1909	Locke, infant	1m	1	4		A	M	"Ralph"
Jan. 2, 1949	Locke, Clyde	53	1	4		A	M	
July 19, 1928	Locke, Ephraim	66	1	4		A	M	
Dec, 1944	Locke, Jemima	73	1	4		A	M	
May 3, 1885	Locke, John	26	25	4		P	M	
Sept. 6, 1956	Locke, Norman	50	1	4		A	n/m	
Dec. 8, 1936	Locke, Phillip Jr.	1				A	l/o	

Date	Name	Age	Block	Lot	Grave	Section	Marked	Comments
June 30, 1943	Locke, Phillip	36	1	4		A	M	
July 14, 1904	Lockett, infant	sb	36	2	7	PF	n/m	
Nov. 9, 1890	Lockett, Mary	44	13	3	15	F	n/m	
May 14, 1911	Lockhart, infant	sb	21	53		P	n/m	
Mar. 24, 1906	Lockhart, Raymond	3m	21	53		P	n/m	
Nov. 1, 1879	Lockley, Emma	20	9	7		P	n/m	moved from OC
Aug. 12, 1885	Lockmiller, infant	sb	19	2	4	F	n/m	
Mar. 27, 1896	Lockyer, Thomas	51	25	2	4	PF	n/m	
Jan. 19, 1912	Loeb, Benjamin	72				J	l/o	
Aug. 22, 1907	Loeri, Fredrick	10m	26	44		P	n/m	
Sept. 22, 1916	Lofgreen, infant	sb				F	l/o	
Sept. 6, 1902	Lofgreen, John	52	40	4	14	PF	n/m	
Dec. 24, 1928	Lofquist, Ida	2m	7	19		A	M	
May 20, 1974	Lofquist, Maxine	64	5	179-180		G	M	
Oct. 1, 1941	Lofquist, Olga	41	7	19		A	M	
May 20, 1969	Lofquist, Ragnar	74	5	179-180		G	M	
Jul. 12, 1996	Lofquist, Ragnor Jr.					E		
	Loftus, Fred			38	10	KP	m/o	
Oct. 28, 1883	Loftus, John	25	12	2	16	CF	n/m	
May 25, 1888	Loftus, John	45	28	2	15	CF	n/m	
Sept. 14, 1881	Logan, Cornelius		8	2	3	PF	n/m	
July 30, 1880	Logan, Patrick		6	3	11	PF	n/m	
	Logsdon, M.		3	39		A	m/o	
Oct. 30, 1890	Logsdon, Pansy	5w	3	39		A	n/m	
Nov. 5, 1965	Logue, Sherman	49	5	173		G	M	
July 8, 1891	Logue, William	56	16	1	5	PF	n/m	
Jan. 4, 1933	Lomeister, Frank	78				E	l/o	
Sept. 13, 1898	Lomeister, G. F.	7m		19		KP	M	
Jan. 14, 1883	Londahl, Algot	45	15	4	11	F	n/m	
Mar. 29, 1944	Long, infant	1h	8	20		A	n/m	
Feb. 2, 1929	Long, Emilie	47	D	3		E	M	
1880	Long, Patrick		5	2	7	PF	n/m	
Jan. 10, 1896	Longenbohm, George	1	11	6	1	CF	n/m	
May 5, 1883	Longhran, Michael	47	4c	30		C	n/m	
Jan. 16, 1916	Longinen, Charles	32	40	?	?	F	l/o	

Date	Name	Age	Block	Lot	Grave	Section	Marked	Comments
Aug. 10, 1897	Longlaw, Sylvester	3m	6	5		P	n/m	
Oct. 17, 1936	Longstaff, infant	sb				A	l/o	
Sept. 30, 1967	Longwell, Charles	35	A	12		E	M	
May 6, 1965	Longwell, Joseph	53	A	12		E	M	
Mar. 5, 1973	Longwell, Roy	39	A	12		E	M	
Jan. 14, 1883	Lonigan, Oliver	45	6	1	7	CF		moved to SJ 5/25/1898
Jan. 31, 1908	Lony, Jeremiah	55					l/o	pauper
1879	Lookley, Emma						l/o	
June 10, 1893	Loomis, infant	sb	27	1		P	n/m	
July 9, 1928	Looney, infant	3h					l/o	
Sept. 13, 1920	Looney, Sarah	53	7	11		A	M	
Sept. 7, 1926	Looney, Thomas	27	7	11		A	M	
Sept. 7, 1918	Looney, William	53	7	11		A	M	
Oct. 17, 1920	Loper, Harvey	80	OA	4		C	M	
Jan. 2, 1926	Lopez, Esegnice	35					l/o	pauper
Apr. 27, 1914	Lord, Amanda	40	D	14		E	M	
June 3, 1884	Lord, George	2	3	5		I	n/m	
July 30, 1912	Lord, Horace	64	3	5		I	M	
Jan. 3, 1880	Lordon, Hannah		2	1	2	PF	n/m	or London
Jan. 3, 1880	Lordon, Pat		2	1	1	PF	n/m	or London
Apr. 9, 1883	Lorimer, Thomas	36	30	2	13	PF	n/m	
Mar. 26, 1914	Lorzen, Edmond	55					l/o	pauper
Aug. 30, 1895	Losche, infant	sb	36	5	15	PF	n/m	
Jan. 13, 1890	Losche, William	42	26	1	12	PF	n/m	
Mar. 21, 1897	Lott, Charles	45	35	3	8	PF	n/m	
Oct. 24, 1888	Lotz, Annie	26	26	44		P	n/m	or Letz
Jan. 1, 1888	Lotz, Neva	1	29	2	12	PF	n/m	
Apr. 17, 1882	Louis, infant	sb	18	1	11	PF	n/m	or Lewis
	Louis, Lady EM - BE		29	7		P	M	same marker with Edward Groman
Sept. 14, 1886	Louman, William	43	21	4	7	F	n/m	
Sept. 25, 1903	Loux, Edna	2	37	3	1	PF	n/m	
Mar. 30, 1981	Lovato, Tommy	44						Shipped to LaMedera, New Mexico
June 11, 1935	Love, Elaine	23	8	3		A	M	
May 13, 1902	Love, Frank	54	18	6		P	M	
May 1, 1989	Love, Ronald Lee	52				A	M	

Date	Name	Age	Block	Lot	Grave	Section	Marked	Comments
Dec. 22, 1930	Love, Shirley	4m	8	3		A	M	
Feb. 21, 1882	Lovejoy, Annie	36	22	7		P	M	
Feb. 6, 1983	Lovett, Mary Olivia	57						Shipped to Cincinnati, Ohio
Feb. 16, 1880	Lovey, John		10	1	17	PF	n/m	or Lacey
1880	Lovin, Adolph		15	3	13	PF	n/m	
Nov. 14, 1907	Low, Joseph	7d	36	1	2	PF	n/m	
May 31, 1904	Lowe, Archie	2m	4c	15		C	n/m	
Feb. 3, 1885	Lowery, infant	1d	19	2	6	F	n/m	
Oct. 19, 1883	Lowery, John	40	12	1	15	CF	n/m	
Sept. 7, 1918	Lowery, John	69					l/o	
Jan. 5, 1880	Lownie, George		3	1	14	PF	n/m	or Lourie
Sept. 3, 1883	Loyd, Margaret	11m	19	2	14	F	n/m	
Apr. 17, 1880	Loyton, Mary		5	3	13	PF	n/m	
Dec. 25, 1886	Lozier, Claude	4m	14	1	16	CF	n/m	or Lazier
June 5, 1896	Luby, infant	sb	3c	19		C	n/m	
Dec. 27, 1898	Luby, Carl	9	3c	19		C	M	
	Luby, Corinne		3c	19		C	M	
May 25, 1899	Luby, Earl	6w	3c	19		C	M	
Aug. 15, 1889	Luby, Eva	5m	29	1	2	PF		shipped
Mar. 3, 1933	Luby, Hugh	67	3c	19		C	M	
	Luby, Jacqueline		3c	19		C	M	
Jan. 16, 1887	Luby, James	32	2	11		I	n/m	
Sept. 15, 1904	Luby, Jennie	50	3c	19		C	M	
May 6, 1934	Luby, Jessie	39	3c	19		C	n/m	
July 3, 1917	Luby, John	76	3c	19		C	M	
	Luby, Josephine		3c	19		C	M	
	Luby, Margaret		3c	19		C	M	
Apr. 27, 1887	Luby, William	30	23	1	11	F	n/m	
1880	Luca, Minnie		15	2	2	PF	n/m	
Oct. 6, 1906	Lucas, George	30	3	1		P	M	
June 11, 1901	Lucas, Mildred	40	33	1	10	PF	n/m	
Mar. 21, 1900	Luce, Burtice	5	3c	2		C	n/m	
Oct. 16, 1930	Luce, Dexter	76	OB	11		C	n/m	
Nov. 14, 1918	Luce, Edith	20	OB	11		C	M	
Dec. 15, 1881	Luce, Ellen		16	3	13	CF	n/m	

Date	Name	Age	Block	Lot	Grave	Section	Marked	Comments
Apr. 6, 1961	Luce, Lydia	88					I/o	
Apr. 23, 1956	Lucero, Richard	55	5	6		I	M	
July 21, 1890	Ludke, infant	sb	14	6	11	CF	n/m	
	Ludwig, ?		27	8		P	M	by fence only
Jan. 13, 1911	Ludwig, Cora	27		49		Ma	M	
Oct. 26, 1895	Ludwig, Henry	63		49		Ma	M	
June 29, 1924	Ludwig, Johanna	72		49		Ma	M	
Apr. 14, 1890	Ludwig, Julia	36	2	9		I	M	
Mar. 18, 1891	Ludwig, Oscar	2		49		Ma	M	
Nov. 8, 1890	Ludwig, Otto	45	1P	4	14	PF	n/m	
June 23, 1954	Ludwigson, Carl	76	5	16		A	M	
Sept. 6, 1955	Ludwigson, Oscar	51	5	16		A	M	
Apr. 18, 1930	Luft, Thelma	25				A	I/o	
July 18, 1901	Luikku, infant	sb	37	4	8	PF	n/m	
Apr. 14, 1882	Lukenbill, John	38	13	9		P	n/m	
Jan. 22, 1938	Lumley, Frank	70					I/o	
Sept. 9, 1895	Lumsden, Alva	3m	D	8		PO	M	
Dec. 18, 1895	Lumsden, John	34		120		Ma	M	
1966	Lumsden, Sally	75		120		Ma	M	
1916	Lund, August	49	E	19		E	M	
Apr. 26, 1882	Lund, Christian	38	22	1	3	PF	n/m	
Apr. 18, 1943	Lund, Emil	62	18a	7		P	n/m	
June 25, 1922	Lund, Hilma	33	18a	7		P	M	
Aug. 12, 1957	Lundberg, Alice	87	1	18		I	M	
Nov. 20, 1933	Lundberg, John	65	1	18		I	M	
Aug. 6, 1916	Lundstrom, Emil	26				I	I/o	
	Lunmur		14	1		P	m/o	
May 13, 1923	Luoma, Frank	50				A	I/o	
Nov. 3, 1918	Luoma, Jacob	26				F	I/o	age also recorded as 40
May 8, 1941	Luoma, John Sr.	84	1	3	6	E	M	
Dec. 3, 1943	Luoma, John Jr.	44	1	4	8	E	M	
Sept. 13, 1899	Luoma, Selma	1m	36	6	5	PF	n/m	or Loma
Mar. 18, 1917	Luoma, Sula	11m				PF	I/o	
July 13, 1977	Luoma, Viola	72	1	3	5	E	M	
Aug. 9, 1951	Luopa, Mary	65	6	32		A	M	

Date	Name	Age	Block	Lot	Grave	Section	Marked	Comments
Aug. 2, 1946	Luopa, Wester	64	5	21		A	M	
Nov. 10, 1883	Lurner, John	30	30	2	7	PF	n/m	or Learner
Sept. 18, 1889	Luther, Charles	58	10	2	4	PF	n/m	
Oct. 21, 1900	Luther, Luiza	10m	37	5	16	PF	n/m	
Dec. 3, 1971	Luzi, Adeline	80	B	5		E	M	"Addie"
	Luzi, Christian			18		KP	M	
Apr. 6, 1955	Luzi, John	78	B	5		E	M	
Dec. 16, 1887	Lydon, Pat	50	21	3	4	CF	n/m	
May 30, 1900	Lye, infant	sb	37	5	17	PF	n/m	
June 2, 1900	Lye, infant	sb	37	5	17	PF	n/m	
June 2, 1881	Lyle, Charles		7	4	14	PF	n/m	
June 23, 1887	Lyles, James	24	28	1	5	PF	n/m	
Apr. 20, 1911	Lympie, Rose	38					l/o	
Oct. 31, 1885	Lynch, David	9m	14	5	4	CF	n/m	
	Lynch, Ellen		4C	25		C		moved to SJ 5/16/1898
May 4, 1902	Lynch, George	61	40	2	15	PF	n/m	
Feb. 25, 1880	Lynch, James		12	1	1	F	n/m	
Dec. 28, 1886	Lynch, James F.	3	14	5	2	CF	n/m	
Apr. 17, 1924	Lynch, James W.	72	C	15		E	M	
Mar. 1, 1889	Lynch, John	1m	14	5	3	CF	n/m	moved to ? 5/31/1911
Feb. 23, 1933	Lynch, John	39				A	l/o	
Dec. 18, 1887	Lynch, Mable	1	14	5	3	CF	n/m	moved to ? 5/31/1911
Nov. 22, 1936	Lynch, Mary	83	C	15		E	M	
Oct. 11, 1885	Lynch, Mary E.	3	14	5	3	CF	n/m	
Dec. 4, 1882	Lynch, Matilda	20	4c	25		C		moved to SJ 5/16/1898
Jan. 25, 1887	Lynch, Matthew	45	20	3	8	CF	n/m	
Jan. 11, 1900	Lynch, Owen	4	14	5	3	CF	n/m	moved to ? 5/31/1911
Feb. 7, 1883	Lynch, Pat	35	5	3	2	CF	n/m	
	Lynch, T.		3		24	A	m/o	
Oct. 8, 1879	Lynch, Thomas	11	22	1	2	CF	M	moved from OC?
May 8, 1887	Lynch, Thomas	16	20	3	8	CF		removed
Jan. 13, 1903	Lynch, Thomas T.	9m	14	5	2	CF	n/m	
Mar. 7, 1900	Lynch, William	40	27	4	1	CF	n/m	
Apr. 28, 1919	Lyon, Abram	75				F	l/o	
Nov. 22, 1922	Lyon, Clark	67				A	l/o	

Date	Name	Age	Block	Lot	Grave	Section	Marked	Comments
Feb. 1, 1885	Lyons, Elizabeth	22	12	2	6	CF	n/m	
Apr. 2, 1909	Lyons, Ellen							cemetery unknown- SJ
Dec. 29, 1885	Lyons, John	45	23	1	2	F	n/m	
Oct. 2, 1889	Lyons, John	30	5	3	13	CF	n/m	
Sept. 24, 1897	Lyons, John	47	28	4	6	CF	n/m	
May 6, 1929	Lyons, Wallis	75					l/o	pauper
May 9, 1884	Lytle, George	23	30	3	6	PF	n/m	
Aug. 8, 1902	Lytle, Robert	60	13	1	6	PF	n/m	
Mar. 31, 1880	Lytle, S.		9	4	11	PF	n/m	or Lytte

Date	Name	Age	Block	Lot	Grave	Section	Marked	Comments
July 29, 1897	McAleenan, John	50	4	1	12	CF	n/m	
Mar. 12, 1935	McAlister, Hugh	63	8	1		A	M	
Apr. 5, 1908	McAlister, John	57	8	1		A	M	
June 25, 1934	McAlister, Ruth	74	8	1		A	M	
Oct. 24, 1885	McAllister, infant	sb	19	1	5	F	n/m	
Mar. 2, 1905	McAllister, James	70	39	4	8	PF	n/m	
June 6, 1890	McAllister, S. H.	49	1P	4	16	PF	n/m	
Aug. 7, 1882	McAnally, Anna	7m	4	3	7	CF	n/m	
Jan. 2, 1886	McAneny, Peter	57	13	4	5	CF	n/m	
Aug. 7, 1893	McAnley, Alexander	22	25	3	1	PF	n/m	
Oct. 8, 1880	McAnley, Michael		8	4	13	PF	n/m	
	McAnnery		21	56		P	m/o	
May 18, 1880	McAnnulty, P. H.		2	3	12	PF	n/m	
May 25, 1888	McArcher, Thomas	40				A	l/o	or McArthur
Nov. 14, 1901	McArthur, Charles	42	4c	16		C	M	
Nov. 4, 1891	McArthur, Daniel	30	4c	16		C	M	
Aug. 20, 1880	McBerry, Joseph	45					l/o	
June 22, 1884	McBreen, William	37	13	4	16	CF	M	
July 12, 1885	McBreene, Ellen	1	4c	2		C	n/m	
Aug. 16, 1887	McBreene, Willie	7m	4c	2		C	n/m	
Oct. 12, 1890	McBride, Charles	47	26	2	6	F	n/m	
June 7, 1920	McBride, Hugh	60					l/o	pauper
Nov. 5, 1887	McBride, Mo.	57	21	1	1	CF	n/m	
	McBride, Patrick		19	4	9	CF	M	Supposed to be
Mar. 14, 1896	McBride, Zoraida	74	29	2		P	n/m	
Oct. 29, 1880	McCabe, M. N.	28	8	4	5	PF	n/m	
Dec. 11, 1907	McCabe, Robert	54	29	17		P	M	
July 5, 1910	McCafferty, William	66	E	18		E	M	
Oct. 4, 1902	McCain, Mable	24	26	28		P	M	
Dec. 11, 1923	McCall, infant	1d					l/o	
Dec. 19, 1909	McCall, Clarence	2m	5	3		P	n/m	
Mar. 15, 1898	McCall, Edward	9m		116		Ma	n/m	or McColl
Dec. 26, 1894	McCall, Hugh	3m		116		Ma	n/m	or McColl
June 6, 1886	McCall, James	1	11	2	13	CF	n/m	
Mar. 20, 1915	McCall, John						l/o	pauper

Date	Name	Age	Block	Lot	Grave	Section	Marked	Comments
Oct. 5, 1884	McCall, Margaret	2	11	2	13	CF	n/m	
July 4, 1889	McCallum, Euphemie	25	26	3		PF	M	
June 22, 1944	McCallum, Mary	75		197		Ma	M	
Apr. 8, 1935	McCallum, Theodore	65				l/o		
Sept. 18, 1942	McCallum, William	89		197		Ma	M	
May 30, 1880	McCann, George		4	1	16	PF	n/m	
Mar. 26, 1880	McCann, Mary		4	5	8	PF	n/m	
Oct. 19, 1910	McCannon, Frederick	31	28	6		P		moved to Denver 9/1912
Nov. 16, 1903	McCannon, Capt. John	73	28	6		P	n/m	moved?
Nov. 9, 1880	McCanskey, Joseph	35	26	55		P	M	
June 1, 1883	McCanty, Patrick	30	6	2	13	CF	n/m	
Nov. 25, 1881	McCarny, Arthur	32	5	2	16	CF		moved to SJ
Sept. 20, 1880	McCarrn, Nellie	6	6	3	7	CF	n/m	or McCairn
Oct. 3, 1884	McCarthy, infant	sb	11	4	10	CF	n/m	
July 13, 1886	McCarthy, infant	sb	14	2	9	CF	n/m	
June 1, 1908	McCarthy, infant						l/o	
Mar. 30, 1886	McCarthy, Agnes	5m	4	6	8	CF	n/m	
Sept. 22, 1905	McCarthy, Charles	40	11	3	13	CF	n/m	
July 17, 1880	McCarthy, Daniel		6	4	15	CF	n/m	
Oct. 29, 1886	McCarthy, Daniel	35	13	1	8	CF	n/m	
Nov. 26, 1937	McCarthy, David	9m	6	40		A	M	
Oct. 15, 1880	McCarthy, Mrs. J. P.	25	8	2	9	CF		moved to SJ 10/7/1890
Dec. 29, 1886	McCarthy, James	45	20	3	5	CF	n/m	
May 15, 1882	McCarthy, John	3m	4	3	4	CF	n/m	
Nov. 6, 1886	McCarthy, John	32	26	4	4	CF		shipped 4/19/1887
Sept. 27, 1886	McCarthy, Lillie	6m	14	5	9	CF	n/m	
Dec. 11, 1884	McCarthy, Margaret	6w	11	2	12	CF	n/m	
Mar. 27, 1929	McCarthy, Mary	3m	F	13		E	M	
Jan. 27, 1888	McCarthy, Timothy	40	21	1	10	CF	n/m	
Mar. 23, 1883	McCarty, infant	sb	4	2	11	CF	n/m	
May 16, 1886	McCarty, infant	sb	19	1	4	CF	n/m	
Sept. 24, 1973	McCarty, Anne	72	F	5		E	M	
Jan. 28, 1881	McCarty, Annie	1w	14	6	8	CF	n/m	
July 4, 1949	McCarty, Bernard	50	F	5		E	M	
May 29, 1971	McCarty, Chalmer	54	6	40		A	M	

Date	Name	Age	Block	Lot	Grave	Section	Marked	Comments
Oct. 31, 1890	McCarty, Daniel	60	10	3	12	F	n/m	
Apr. 27, 1921	McCarty, Daniel	63	F	5		E	M	
Aug. 22, 1882	McCarty, Dennis	3	4	6	8	CF	n/m	
May 18, 1978	McCarty, Donald	57	1	4	4	E	M	
Aug. 27, 1995	McCarty, Doris Caroline	75				E		
May 18, 1884	McCarty, Eddie	6w	11	2	6	CF	n/m	
1917	McCarty, Elizabeth		F	9		E	M	
Mar. 24, 1948	McCarty, Ellen	84	F	5		E	M	
Sept. 26, 1887	McCarty, Jane	6	4	6	7	CF	n/m	
Sept. 4, 1880	McCarty, John	35	12	1	2	CF	n/m	
Feb. 9, 1881	McCarty, Katie	2	14	6	8	CF	n/m	
Mar. 24, 1892	McCarty, Michael	45	20	2	9	CF	n/m	
Nov. 15, 1882	McCarty, Timothy	26	6	4	3	CF	n/m	
1914	McCarty, Wilmer	4m	F	9		E	M	
	McCase, M. N.					PF	M	
May 3, 1895	McCashell, William	55		148		Ma	M	
1968	McCaughan, Alice	76	5	168		G	M	
July 18, 1955	McCaughan, John	65	5	168		G	M	
Feb. 15, 1885	McCaughey, Joseph	5	14	3	1	CF		moved to SJ 5/15/1893
July 2, 1885	McCaughey, Patrick	3	14	3	2	CF		moved to SJ 5/15/1893
	McChesney, C.		20	6		P	n/m	moved from OC 10/5/1880
Feb. 14, 1880	McClaine, Gen. George		1	4	1	PF	n/m	
Sept. 26, 1979	McClave, Alice	73	E	1		E	M	
May 29, 1956	McClave, Constance	23	E	1		E	M	"Connie"
Nov. 19, 1989	McClave, Julian F.					E		
1880	McCleary, Robert		3	4	5	PF	n/m	
Apr. 7, 1904	McClellan, Frank	47	39	3	17	PF	n/m	
Feb. 7, 1905	McClelland, Jane	64	29	36		P	M	
Mar. 1, 1886	McClelland, W. E.	46	29	36		P	M	
July 5, 1883	McClelland, William	45	22	3	6	PF	n/m	
Dec. 11, 1899	McCloskey, Elma	33	28	7		P	n/m	
Nov. 15, 1885	McCloskey, Patrick	51	12	4	11	CF	n/m	
Sept. 21, 1957	McClure, Aleen	38	5	19		A	M	
May 2, 1954	McClure, Carolyn	65	8	3		A	M	
Aug. 16, 1958	McClure, Donald	45	8	6		A	M	

Date	Name	Age	Block	Lot	Grave	Section	Marked	Comments
Dec. 26, 1989	McClure, Harriet Mae					Ma		
Dec. 16, 1913	McClure, Thomas	64		85		Ma	M	
Nov. 30, 1937	McClure, Thomas	55	8	6		A	M	
Nov. 10, 1889	McClure, William	32		8		Ma	n/m	
Mar. 17, 1918	McCollum, David	79	1	25		G	M	
1900	McCollum, Emeline	60	1	25		G	M	
Oct. 4, 1880	McCollum, James	24	10	2		P	n/m	
Dec. 8, 1890	McComb, Margurite	2	1	6		I		shipped to Denver
Mar. 10, 1880	McConaghy, C. H.		9	2	16	PF	n/m	
Dec. 17, 1891	McConnell, infant	sb	14	2	6	F	n/m	
1903	McConnell, David	46	1	33		G	M	
Feb. 11, 1883	McConnell, Homer	22	15	1		P	n/m	
Feb. 19, 1889	McConnell, S. T.	60	27	4	12	F	n/m	
Aug. 8, 1881	McConnell, Thomas		14	2	4	F	n/m	
May 31, 1887	McConnell, William	55	23	3	6	F	n/m	
Sept. 20, 1893	McCormick, Adaline	17	3	6		I	M	
Dec. 20, 1887	McCormick, Georgina	2	3	6		I	M	
Jan. 8, 1883	McCormick, Henry	4m	18	3	7	F	n/m	
Aug. 12, 1881	McCormick, John	28	15	1	12	F	n/m	
Feb. 26, 1894	McCormick, John	51	4	1	15	PF	n/m	
Jan. 16, 1893	McCormick, Mark	52	4c	16		C		shipped 7/18/1894
Dec. 12, 1930	McCormick, Martha	81	3	6		I	M	
Aug. 16, 1901	McCormick, Robert	61	29	14		P	n/m	
Jan. 30, 1906	McCormick, Stella	25	38	2	1	PF	n/m	
Oct. 21, 1931	McCormick, Thomas	76	3	6		I	M	
Aug. 26, 1918	McCory, Nelson	74					I/o	
July 24, 1885	McCourt, Anna	1	14	2	3	CF	n/m	
May 16, 1890	McCourt, Matthew	45	13	4	5	F	n/m	
May 17, 1927	McCoy, Albert	59	D	5		E	n/m	
Nov. 5, 1888	McCoy, Alice	33	27	2	12	CF	n/m	
Sept. 11, 1880	McCoy, Archie	36	9	1	5	PF	M	
June 2, 1951	McCoy, Bertha	65	5	132		G	M	
Mar. 20, 1918	McCoy, Elizabeth	31	20	2		P	M	
Dec. 22, 1885	McCoy, Evn.	2	18	4	14	F	n/m	
Aug. 24, 1913	McCoy, Frank	31	20	2		P	n/m	

Date	Name	Age	Block	Lot	Grave	Section	Marked	Comments
Jan. 20, 1909	McCoy, Harriet	70	20	2		P	n/m	
Feb. 15, 1885	McCoy, James	4m	14	5	1	CF		shipped 9/15/1890
Mar. 24, 1915	McCoy, Jemima	76		138		Ma	M	
June 13, 1898	McCoy, John	71		138		Ma	M	
Aug. 26, 1918	McCoy, Nelson	38					l/o	age also recorded as 74
Oct. 10, 1911	McCoy, Samuel	73	20	2		P	n/m	
May 20, 1896	McCoy, Theodore	45	F		5	PO	M	
Aug. 18, 1882	McCoy, Warren	4	18	4	14	F	n/m	
May 24, 1941	McCoy, William	65	5	132		G	M	
Jan. 12, 1966	McCracken, infant	sb	5	3		I	M	
May 27, 1880	McCracken, Cicero		1P	2	3	PF	n/m	
Oct. 20, 1995	McCrackin, George Kermi	57				I		
Apr. 9, 1883	McCraner, John	28	4c	32		C	n/m	
Jan. 21, 1907	McCravy, John	65	27	1	1	F	n/m	
Nov. 28, 1879	McCrea, John		1	3	1	PF	n/m	
Apr. 26, 1880	McCreedy, James		5	1	4	PF	n/m	a child
June 18, 1880	McCrossin, Agnes	2					l/o	
May 29, 1880	McCulloch, James		2	3	11	PF	n/m	
Aug. 19, 1880	McCullough, Richard	45	11	2	3	PF	n/m	
Mar. 12, 1882	McCumy, infant	3w	18	4	14	F	n/m	or McCurny
Oct. 17, 1891	McCune, infant	sb	4c	16		C	M	
June 15, 1887	McCune, Addie		19	5		P	n/m	
Oct. 27, 1891	McCune, Annie	32	4c	16		C	M	
June 20, 1884	McCune, D. C.	40	23	1		P	M	
Aug. 3, 1957	McCune, Edna	76	D	17		E	M	
Apr. 12, 1889	McCune, Frank	11w	4c	16		C	M	
Aug. 7, 1890	McCune, Robert	3m	4c	16		C	M	
1957	McCune, Sarah	76	E	16		E	M	
Jan. 6, 1888	McCurla, Thomas	37	21	2	7	CF		moved to SJ
Dec. 12, 1916	McCutcheon, Elizabeth	1	OB	4		C	M	"Beth"
Sept. 20, 1880	McDaniel, Mrs. I. J.	40	7	6		P	n/m	
Sept. 24, 1880	McDermith, William	44	2	4		I	M	
	McDole, infant			153		Ma	M	
	McDole, Raymond			153		Ma	M	
	McDonald		1	4		A	m/o	

Date	Name	Age	Block	Lot	Grave	Section	Marked	Comments
	McDonald		28	6		P	m/o	
June 25, 1902	McDonald, infant	sb	4c	16		C	M	
Oct. 8, 1906	McDonald, infant	sb				PO	l/o	
Dec. 15, 1929	McDonald, infant	sb					l/o	
July 15, 1890	McDonald, A.	60	26	3	13	F	n/m	
Mar. 17, 1884	McDonald, A. A.	4m	4c	30		C	n/m	moved?
May 8, 1880	McDonald, A. C.	60	6	3	13	F	n/m	
Dec. 5, 1916	McDonald, Alex	60	23	1	2	CF	n/m	
Mar. 19, 1888	McDonald, Angus	35	29	32		P	M	
May 24, 1892	McDonald, Annie	26						name removed from Register
Feb. 23, 1890	McDonald, C. W.	33	13	1	2	F	n/m	
Oct. 2, 1903	McDonald, Charles	2d	4c	16		C	n/m	
Mar. 7, 1883	McDonald, D. A.	10m	4c	30		C		moved to SJ
July 14, 1880	McDonald, Dudley	38	6	1	15	F	n/m	
Sept. 11, 1887	McDonald, E. A.	6d	4c	17		C	n/m	
Feb. 10, 1883	McDonald, Flora	3	4c	30		C		moved to SJ
Nov. 25, 1903	McDonald, Harriett	55	19	1		P	M	
Feb. 17, 2004	McDonald, Hildur Leona	96						
May 4, 1883	McDonald, J. W.	24	22	3	5	F	n/m	
Dec. 26, 1882	McDonald, James	48	4c	28		C	n/m	
Oct. 22, 1883	McDonald, James	43	12	2	13	CF	n/m	
Oct. 21, 1940	McDonald, James B.	75		170		Ma	M	
Sept. 25, 1890	McDonald, Jane	35	26	1	11	F	n/m	
Nov. 23, 1885	McDonald, John	37	13	1	14	CF	n/m	
Dec. 22, 1896	McDonald, John	30	19	1		P	n/m	
Apr. 15, 1915	McDonald, John	72	1	31		G	M	
June 1, 1907	McDonald, John H.	45					l/o	
Jan. 1, 1883	McDonald, John M.	38	7	2	3	CF	n/m	
Feb. 16, 1887	McDonald, Magnus	22	29	37		P	M	
	McDonald, Mark	1	3	29		A	M	
Dec. 3, 1891	McDonald, Mary	6m	4c	17		C	n/m	
Feb. 25, 1954	McDonald, Mary C.	88	D	23		E	M	
	McDonald, Robert		5	129		G	M	
May 16, 1929	McDonald, Dr. Roderick	66	D	23		E	M	
Dec. 16, 1901	McDonald, Susie	42	39	2	1	PF	n/m	

Date	Name	Age	Block	Lot	Grave	Section	Marked	Comments
	McDonald, Thomas		4c	28		C	M	
Dec. 11, 1882	McDonald, William	20	4c	28		C	M	
June 28, 1883	McDonald, William	22	29	32		P	M	
Jan. 5, 1882	McDonell, infant	sb	4	3	2	CF	n/m	
Jan. 2, 1960	McDonell, Angus	72	C	9		E	M	
May 17, 1882	McDonell, August	3m	4	4	4	CF		shipped east 10/10/1885
Oct. 28, 1924	McDonell, Christine	66	C	9		E	M	"Christie"
Oct. 22, 1910	McDonell, James						I/o	
July 12, 1943	McDonell, Roderick	83	C	9		E	M	
	McDonell, Rorianna		C	9		E	M	
Sept. 29, 1900	McDonell, Sadie	30	26	56		P	n/m	
July 21, 1944	McDonell, William	58	C	9		E	M	
Mar. 7, 1880	McDongal, Joseph		10	4	17	PF	n/m	
	McDougall, R.		3		25	A	m/o	
May 6, 1885	McDowell, Annie	36	4	19		A	M	
Mar. 9, 1936	McDowell, Frank	74				G	I/o	
Sept. 7, 1883	McDowell, Ida	4m	4	19		A	M	
Aug. 9, 1880	McDowell, John	11m	16	2		P	n/m	
Sept. 16, 1913	McDowell, Nelson	74	4	19		A	M	
Dec. 24, 1931	McDWhyte, Angus	68	1	9		A	M	"Angus McD. Whyte"
Aug. 25, 1988	McEachern, Charles R.							
Nov. 28, 1902	McEachern, Clarence	9m	28	16		P	n/m	
Aug. 28, 1936	McEachern, Dan	73	28	16		P	M	
Feb. 12, 1999	McEachern, Daniel A. Jr.					E		
Jul. 22, 1995	McEachern, Elizabeth B.					E		
Mar. 10, 1897	McEachern, Jane	22	28	16		P	M	
Feb. 2, 1964	McEachern, Jemima	93	28	16		P	M	
Mar. 10, 1938	McEachern, John	73	13	3		A	M	
Jun. 30, 1998	McEachern-Williams, Kory Allen							
Apr. 20, 1911	McEachern, Neil	2	28	16		P	n/m	
Mar. 12, 1939	McEachern, Norman	42	5	129		G	M	
Nov. 19, 1911	McEchron, Helen	8m	29	6		P	M	
June 24, 1916	McEchron, Lena	33	29	6		P	M	
Nov. 28, 1913	McEchron, Myrtle	10	29	6		P	M	
Oct. 19, 1908	McEchron, Ruby	8m	29	6		P	M	

Date	Name	Age	Block	Lot	Grave	Section	Marked	Comments
	McElroy		5	147		G	m/o	
Mar. 12, 1916	McElwain, Pearl	31				G	l/o	
July 3, 1888	McEnany, Mrs. ?	37	21	56		P	n/m	or McAnnery
Sept. 10, 1888	McEnany, Ed	11w	21	56		P	n/m	or McAnnery
Oct. 7, 1884	McEnroe, Michael	17	4c	27		C	M	
Oct. 25, 1889	McEvoy, Katie	13	26	2	3	F	n/m	
Sept., 1889	McEvoy, Mrs. M. F.	35	26	2	4	F	n/m	
June 30, 1884	McEwen, David	8	13	4		P	M	
Apr. 21, 1890	McEwen, Janie	9	13	4		P	M	
Jan. 13, 1892	McEwen, Johnny	15	13	4		P	M	
Apr. 21, 1890	McEwen, S. B.	3	13	4		P	M	
	McFadden, Lieut. S. S.		5	129		G	M	
Apr. 7, 1880	McFall, Harvey		5	2	16	PF	n/m	
Sept. 30, 1880	McFarland, John		12	4	2	PF	n/m	
May 30, 1882	McGarvin, John	25	5	4	6	CF	n/m	
Oct. 22, 1880	McGary, S. A.	38	8	1	4	PF	n/m	
Mar. 8, 1932	McGee, infant	sb					l/o	
Oct. 24, 1911	McGee, Alexander						l/o	
1942	McGee, Clara	81	26	51		P	M	
Oct. 5, 1889	McGee, Coral	1	26	51		P	M	
Aug. 15, 1911	McGee, Edward	60	26	51		P	M	
Nov. 3, 1911	McGee, Florence	11	26	51		P	n/m	
Feb. 19, 1881	McGee, George A.	55	15	3	15	PF	n/m	
Nov. 13, 1918	McGee, George JS.	32					l/o	
	McGee, John					PF	M	
Mar. 16, 1906	McGee, John	42	26	51		P	n/m	
Nov. 5, 1918	McGee, Maude	21	26	51		P	n/m	
	McGee, Robert		5	130		G	M	
Jan. 12, 1880	McGee, Torrence		3	1	9	PF	n/m	
May 11, 1904	McGee, William	55	26	51		P	n/m	
Jan. 2, 1885	McGettigan, John	28	31	2	2	PF	n/m	
Mar. 31, 1888	McGill, Joseph	25	21	4	15	F	n/m	
Feb. 26, 1927	McGilvery, Matt.	72				A	l/o	or McGeherly or McGilverary
Apr. 30, 1888	McGingan, Ellen	3	19	5	10	CF	n/m	
Mar. 20, 1887	McGinley, Michael	25	20	2	13	CF	n/m	

Date	Name	Age	Block	Lot	Grave	Section	Marked	Comments
June 16, 1919	McGinn, Hugh	60	1a	5		C	M	
June 21, 1883	McGinn, Owen		2a	8		C	n/m	
Sept. 29, 1895	McGinnis, Clark	33	25	3		P	n/m	
Nov. 30, 1883	McGinnis, Mary	24	17	2	11	F	n/m	
Sept. 27, 1886	McGinty, James	26	13	3	9	CF	n/m	
Feb. 6, 1888	McGinty, John	21	1P	2	16	PF	n/m	
June 27, 1882	McGivern, James	40	5	1	13	CF	n/m	
May 17, 1883	McGlenn, Elizabeth	3w	4c	1		C	n/m	
Mar. 23, 1887	McGlenn, Ella	4m	4c	1		C	n/m	
June 10, 1913	McGlenn, James	24				C	l/o	age also recorded as 38
Oct. 6, 1898	McGlenn, John	26	4c	1		C	n/m	
Oct. 17, 1885	McGlenn, Katie	1	4c	1		C	n/m	
Dec. 15, 1900	McGlenn, Michael	61	28	1	9	CF	n/m	
Jan. 14, 1890	McGlenn, Peter	6m	4c	1		C	n/m	
1880	McGlenn, Thomas		4c	1		C	n/m	
Nov. 16, 1887	McGoldrick, Neil	26	21	1	4	CF	n/m	
Aug. 23, 1886	McGoldrick, Thomas	8d	14	3	9	CF		moved to SJ 5/14/1894
June 13, 1905	McGonell, Thomas	45	40	3	9	PF	n/m	
Apr. 28, 1883	McGonigal, William	38	16	2	12	F	n/m	
Nov. 22, 1880	McGovern, J. P.	40	15	1		P	n/m	
Nov. 18, 1884	McGovern, Mina	3	13	2	2	CF	n/m	
Nov. 1, 1887	McGovern, Thomas	38	13	2	2	CF	n/m	
Mar. 17, 1922	McGowan, G.	26					l/o	could be Gertrude McGowan, line below
1929	McGowan, Gertrude		12	1		P	M	could be G. McGowan, line above
Oct. 27, 1911	McGowan, John	73	12	1		P	n/m	
Feb. 5, 1880	McGowan, Libbie	24	11	1	7	PF	n/m	
Dec. 20, 1885	McGranahan, Jane	42	13	4	14	CF	n/m	
May 19, 1880	McGrath, M.	24	4	5	9	PF	n/m	
Jan. 31, 1889	McGrath, Martha	13d	13	11		P	n/m	
Jan. 1, 1887	McGrath, Mary	2	13	11		P	n/m	
Aug. 19, 1903	McGrath, Robert	40		160		Ma	n/m	
May 27, 1882	McGrath, William	6w	13	11		P	n/m	
Jan. 16, 1899	McGraw, James	30	34	2	2	PF	n/m	
Mar. 9, 1956	McGreevey, Theresa	76						name removed from Register
Mar. 31, 1887	McGrevy, infants	sb	11	4	7	CF	n/ms	

Date	Name	Age	Block	Lot	Grave	Section	Marked	Comments
May 28, 1884	McGrevy, Eva		11	4	7	CF	n/m	
Nov. 1, 1914	McGrew, Finley	54	E	21		E	M	
Dec. 13, 1887	McGriff, William	30	13	4		P	n/m	
Aug. 3, 1906	McGrim, James						l/o	or McGinn
Aug. 27, 1887	McGugar, William	38	3	2	8	PF	n/m	
Jan. 20, 1915	McGuire, Hugh						l/o	pauper presumed to be this name
Feb. 16, 1887	McGuire, John	6m	1c	4		C		moved to SJ
Mar. 13, 1880	McGuire, Michael		9	1	11	PF	n/m	
Nov. 27, 1901	McGuire, Minnie	35	40	4	10	PF	n/m	or Guire
Apr. 14, 1887	McGuire, P. A.	7m	14	4	11	CF	n/m	
June 9, 1896	McGuirk, James	45	4	4	7	PF	n/m	
Oct. 2, 1883	McGurk, Essie	1	4	1	14	CF		moved to SJ
	McGurk, Maggie		6	6	6	CF	n/m	moved from OC 1880
Oct. 2, 1883	McGurk, Maggie		4	1	14	CF		moved to SJ 6/11/1890
Apr. 17, 1886	McHale, Ann	3m	14	6	7	CF	n/m	
	McHardy, Alex		26	54		P	M	shipped
Apr. 22, 1887	McHatton, H.	1	11	4	11	CF	n/m	
Oct. 25, 1898	McHatton, Kate	40	35	1	5	PF	n/m	
Jan. 22, 1888	McHugh, Charles	28	1a	3		C	n/m	
Dec. 5, 1884	McHugh, Ninon	2	2a	4		C	M	
July 14, 1905	McIlwee, ?	22	10	3		P	n/m	
May 4, 1883	McImnes, Anthony	38	6	3	12	CF	n/m	
Apr. 20, 1919	McInnarrie, L.	53					l/o	
Sept. 18, 1910	McIntosh, John	56					l/o	pauper
Sept. 6, 1907	McIntosh, Margaret	3m	6c	6		C	M	
May 31, 1881	McIntyre, Malcom		9	3	6	PF	n/m	
Dec. 22, 1894	McIntyre, Mary	59	28	22		P	M	
	McIver, infant	sb	3c	18		C	n/m	moved from OC 5/18/1891
June 14, 1900	McIver, Bertha	8	3c	18		C	M	
Jan. 5, 1892	McIver, Jessie	5d	3c	18		C	M	
Sept. 1, 1885	McIver, John	1	3c	18		C	M	
Oct. 12, 1895	McIver, Mollie	8	3c	18		C	M	
Feb. 16, 1880	McIver, W. E.		11	4	8	F	n/m	
Aug. 5, 1910	McKane, James	51				I	l/o	
May 26, 1906	McKane, Sarah	82	29	5		P	M	

Date	Name	Age	Block	Lot	Grave	Section	Marked	Comments
Sept. 25, 1887	McKay, Alexander	1				C	I/o	
Sept. 28, 1882	McKay, Daniel	40	16	1	7	F	n/m	
June 4, 1895	McKay, Earl	9m	28	3		P	M	
1893	McKay, Hazel	14				PF	M	
June 19, 1897	McKay, Hazel	4	32	5	14	PF	n/m	
Feb. 14, 1900	McKay, Myron	41	33	2	12	PF	M	
Dec. 5, 1915	McKay, Roderick	51	28	3		P	M	
Oct. 18, 1918	McKay, William	26	28	3		P	M	
	McKeen		18a	8		P	m/o	
Sept. 6, 1914	McKeen, Abbie	55		176		Ma	M	
Oct. 28, 1912	McKeen, Alex	60	28	6		P	M	
June 1, 1890	McKeen, Catherine	35	28	6		P	M	
Feb. 11, 1904	McKeen, Elizabeth	46	C	20		E	M	
Feb. 4, 1919	McKeen, Henry	64	C	20		E	M	
Sept. 29, 1900	McKeen, Howard	2	C	20		E	M	
Mar. 27, 1929	McKeen, James	64		176		Ma	M	
July 2, 1914	McKeigan, John	67					I/o	
July 30, 1925	McKendree, Mary	62	27	30		P	M	
Apr. 29, 1887	McKenna, Alice	4m	4c	4		C	M	
Nov. 18, 1885	McKenna, Annie	3	4c	4		C	M	
July 11, 1886	McKenna, Charles	11m	4c	4		C	M	
Sept. 7, 1954	McKenna, James	1m	1	30		A	M	
Apr. 8, 1884	McKenna, Joseph	5m	4c	4		C	M	
July 5, 1886	McKenna, Patrick	36	20	4	3	CF	n/m	
July 17, 1881	McKenna, Thomas	4m	14	2	6	F	n/m	
Mar. 2, 1888	McKenney, Pat	38	21	2	16	CF	n/m	or McKinney
Aug. 31, 1895	McKenzie, infant	sb	27	9		P	n/m	
Feb. 9, 1891	McKenzie, Mrs. ?	40				PO	I/o	
July 3, 1880	McKenzie, Daniel		5	4	11	F	n/m	
Sept. 9, 1883	McKenzie, James	5m	8	3		P	M	
1898	McKenzie, John	52	4	9		A	M	
Sept. 30, 1908	McKenzie, John	72	8	3		P	n/m	
Dec. 1, 1892	McKenzie, Josephine	34	27	9		P	M	
Feb. 26, 1884	McKenzie, Mary	2	8	3		P	M	
Aug. 5, 1913	McKenzie, Thomas	67					I/o	pauper

Date	Name	Age	Block	Lot	Grave	Section	Marked	Comments
Aug. 5, 1885	McKercher, Nicholas	33	22	2	10	F	n/m	
Mar. 27, 1929	McKern, James	64				Ma	l/o	
Jan. 7, 1887	McKernan, Hugh		20	1	9	F	n/m	
Nov. 5, 1881	McKillip, Nathaniel	65	17	2	15	F	n/m	
Nov. 4, 1939	McKim, Guy	47	5	129		G	M	
Apr. 5, 1884	McKimon, Nettie	2	20	4	15	F	n/m	
Jan. 22, 1880	McKinness, J. L.		12	2	3	F	n/m	
Jan. 21, 1880	McKinness, James		3	1	15	PF	n/m	
Mar. 10, 1880	McKinney, Hugh		10	2	8	PF	n/m	or McKenney
July 1, 1905	McKinnon, ?	47	3c	20		C	n/m	maybe Susan
Mar. 27, 1888	McLain, M. E.	9m	29	21		P	n/m	
May 25, 1881	McLain, Thomas		15	3	17	F	n/m	
Aug. 11, 1933	McLauchlin, Daniel	75		219		Ma	M	
Apr. 25, 1921	McLean, Archibald	70		97		Ma	n/m	
Jan. 31, 1884	McLean, M. H.	26	12	4	13	CF	n/m	
Aug. 11, 1884	McLean, Peter	30	28	4	10	F	n/m	
May 6, 1884	McLean, Thomas	1	20	6	3	F	n/m	
Mar. 16, 1888	McLeod, A. A.	22	26	4	1	F		shipped east
Dec. 18, 1883	McLeod, Annie	66	22	1	8	F	n/m	
Apr. 29, 1887	McLeod, D. G.	36	23	2	11	F	n/m	
Apr. 22, 1901	McLeod, Helen	28		147		Ma	M	
Jan. 27, 1886	McLeod, Lauchlin	26	28	2	3	F	n/m	
Sept. 17, 1924	McLeod, Lina	65					l/o	
Jan. 31, 1918	McLeod, Rachel	60					l/o	pauper
May 25, 1935	McLeod, Robert D.	76		147		Ma	M	
Sept. 3, 1902	McLeod, Susan	49	40	3	11	PF	n/m	
May 8, 1883	McLeod, Virginia	5	14	5	10	F	n/m	
Jan. 31, 1918	McLeod, William	60					l/o	pauper
Jan. 4, 1893	McLin, James	5w	18	4	8	F	n/m	
May 28, 1881	McMahan, Patrick	34	15	1	8	F	n/m	
Oct. 15, 1955	McMahon, infant	sb	15	25	18	AB	M	
Apr. 10, 1887	McMahon, Annie	3	5c	4		C		moved to SJ 5/14/1894
	McMahon, J. W.		D	19		E	m/o	
Mar. 31, 1887	McMahon, Maggie	1	5c	4		C		moved to SJ 5/14/1894
Apr. 30, 1883	McMahon, Mary	18	12	1	2	CF	n/m	

Date	Name	Age	Block	Lot	Grave	Section	Marked	Comments
Dec. 2, 1883	McMahon, Michael	30	4c	22		C	M	
Jan. 31, 1883	McMahon, Patrick	40	30	4	4	F	n/m	
Sept. 16, 1887	McMahon, Thomas	35	20	1	14	CF	n/m	
Oct. 8, 1922	McManama, P. J.	65					l/o	pauper
Mar. 8, 1955	McManama, Rebecca	82	27	28		P	M	
Jan. 25, 1937	McManama, William J.	82	27	28		P	M	
Mar. 14, 1901	McManama, William R.	8	27	28		P	M	
Sept. 1, 1883	McManamie, John	44	12	1	16	CF		moved to SJ 9/12/90
Mar. 15, 1883	McManana, P. A. J.	27	6	4	16	CF	n/m	or McManama
Jan. 24, 1906	McManis, John	80	38	1	3	PF	n/m	
	McMannanas		5	6		A	m/o	
Nov. 13, 1942	McManus, Daniel	38				A	l/o	
Apr. 18, 1883	McManus, Pat	29	6	3	7	CF	n/m	
Apr. 27, 1880	McMaster, Alex		5	3	9	F	n/m	
Aug. 14, 1900	McMasters, Caroline	2	21	17		P	n/m	
Sept. 24, 1894	McMasters, James	7m	32	1	17	PF	n/m	
Dec. 26, 1905	McMasters, Joseph	41	21	17		P	n/m	
Oct. 8, 1900	McMasters, Josephine	5m	21	17		P	n/m	
May 21, 1896	McMee, Martha	32	28	1	3	CF	n/m	
Apr. 28, 1881	McMichael, Fred	5m	14	4	10	F	n/m	
Aug. 17, 1913	McMichaels, Archibald	58				C	l/o	
May 4, 1887	McMillen, Annie	17	26	14		P	n/m	
Jan. 27, 1891	McMillen, Daniel	46	26	14		P	n/m	
June 9, 1880	McMillen, Duncan		3	3	12	PF	n/m	
Aug. 9, 1921	McMillen, Evalyn	24	E	6		E	M	
June 14, 1930	McMillen, George	42	26	14		P	M	
Oct. 22, 1889	McMillen, Henry	63	26	4	8	F	n/m	or McMullen
Nov. 22, 1891	McMillen, Joseph	32		41		Ma	M	"Joe"
1915	McMillen, Mabel	31	D	19		E	M	
Apr. 25, 1900	McMillen, Samuel	53		41		Ma	n/m	
June 21, 1898	McMillen, Susan	50	26	14		P	n/m	
Apr. 24, 1888	McMillen, Susie	7m		41		Ma	M	
May 13, 1901	McMillin, Floyd	3m	E	13		E	M	
Aug. 26, 1899	McMillin, Leona	5m	E	13		E	M	
Jan. 28, 1931	McMillin, Rosie	53	E	13		E	M	

Date	Name	Age	Block	Lot	Grave	Section	Marked	Comments
June 25, 1935	McMillin, Woodford D.	60	E	13		E	M	
Oct. 30, 1921	McMillin, Woodford J.	9	E	13		E	M	
Mar. 17, 1881	McMonegal, Mary	3	14	4	15	F	n/m	
Sept. 17, 1924	McMordie, James	58		134		Ma	n/m	
Dec. 13, 1910	McMordie, John	67					l/o	pauper or James
Sept. 7, 1907	McMordie, John A.	15		145		Ma	M	
Apr. 14, 1901	McMordie, May	29		134		Ma	M	
June 19, 1882	McMorrine, infant	sb				I	l/o	
June 20, 1882	McMorrow, infant	sb	4	6	6	CF	n/m	
Feb. 10, 1883	McMorrow, Felix	35	6	1	16	CF		moved to SJ 5/24/1890
Aug. 14, 1881	McMorrow, Mary	2w	7	3	15	CF	n/m	
Aug. 8, 1886	McMurray, infant	sb	14	5	15	CF	n/m	
Sept. 4, 1974	McMurrough, Clarence	76	D	24		E	M	
Jan. 13, 1978	McMurrough, Jessie	81	D	24		E	M	
Mar. 2, 1955	McMurrough, Sharon	17	D	24		E	M	
June 3, 1896	McMurtie, Sarah	66	21	30		P	n/m	
Apr. 18, 1884	McNamara, Alice	3	11	1	4	CF	n/m	
July 8, 1886	McNamara, Mamie	39	28	1	13	CF	n/m	
Jan. 25, 1886	McNamara, Michael	35	13	1	4	CF	n/m	
Dec. 10, 1887	McNamara, Pat	48	21	1	7	CF	n/m	
July 26, 1901	McNamara, Patrick	40	27	4	3	CF	n/m	
Apr. 20, 1884	McNamee, Alice	35	13	1	6	CF	n/m	
Aug. 23, 1881	McNealus, infant	1d	8	4	11	F	n/m	
Oct. 6, 1916	McNee, John	56	26	4	10	CF	M	
Oct. 27, 1886	McNeely, Frank	9m	20	1	12	F	n/m	
Sept. 25, 1883	McNeil, John	23	12	4	15	CF	n/m	
Aug. 2, 1887	McNellis, Katie	1	4	1	15	CF	n/m	
Jan. 22, 1888	McNerney, Dora	4	19	1	11	CF		moved to SJ 10/4/1890
Apr. 16, 1891	McNerney, James	40	1P	4	2	PF	n/m	
Apr. 10, 1895	McNerney, Patrick	46	14	6	7	CF	n/m	
Oct. 29, 1885	McNerney, William	6m	14	6	4	CF		moved to SJ 10/4/1890
Oct. 23, 1881	McNichol, P.	33	4c	19		C	n/m	
Apr. 6, 1890	McNiven, Alice	24		9		Ma	M	
Jan. 29, 1934	McNiven, Daniel	82		9		Ma	M	
Aug. 28, 1888	McNiven, Florence	4m		9		Ma	M	

Date	Name	Age	Block	Lot	Grave	Section	Marked	Comments
Nov. 7, 1950	McNiven, Mary	68		9		Ma	M	
Sept. 23, 1882	McNulty, Agnes	26	5	4	8	CF	n/m	
Oct. 12, 1897	McNulty, Michael	40	35	2	15	PF	n/m	
Mar. 5, 1904	McNulty, Thomas	14	12	6		P	n/m	
May 11, 1895	McPhee, infant	sb	21	58		P	n/m	
Nov. 5, 1904	McPhee, Annie	38		167		Ma	n/m	
Nov. 26, 1892	McPhee, Isabella	78	21	58		P	n/m	
Jan. 17, 1880	McPherson, Daniel	7m	3	4	1	PF	n/m	
1879	McPherson, George		3	1	1	PF	n/m	
Oct. 12, 1881	McPherson, J. W.	35	2	11		I	n/m	
Aug. 16, 1880	McPherson, John	38	10	3	10	PF	n/m	
Jan. 14, 1880	McPherson, Lilly	6	4	1	14	PF	n/m	
July 2, 1882	McPherson, Wilmer	1m	18	5	10	PF	n/m	
Aug. 15, 1887	McQuade, M. A.	22	16	1		P	n/m	
May 6, 1888	McQuaid, Thomas	35	28	4	16	F	n/m	
Dec. 30, 1913	McQuillin, infant	sb				F	l/o	
Apr. 21, 1880	McQuire, Michael		5	3	17	PF	n/m	
Jan. 11, 1904	McRae, Murdock	32	29	32		P	n/m	
Apr. 28, 1899	McRea, Helen	17d	33	2	15	PF	n/m	
Nov. 30, 1882	McRobbie, infant	sb	18	6	7	F	n/m	
Nov. 15, 1881	McTige, Daniel	25	5	4	3	CF		moved to SJ
Jan. 4, 1899	McVickar, James	37	3	29		A	M	
May 16, 1904	McWhirter, George	46	39	2	7	PF	n/m	
1961	McWilliams, infant		15	20	2	AB	M	
Apr. 15, 1887	Maberry, Lola	22m	2	1		I	n/m	
June 16, 1881	Maberry, Nora		2	3		I	n/m	
June 17, 1881	Maberry, Oma		2	3		I	n/m	
Nov. 8, 1901	MacCannon, Cheruby	32	28	22		P	M	
Dec. 27, 1903	MacDonald, Annie	56	3c	21		C	n/m	
Jan. 23, 1995	MacDonald, Donald Lewi:	71						
Dec. 16, 1925	MacDonald, John	77	C	8		E	M	
July 12, 1945	MacDonald, Margaret	84	C	8		E	M	
Oct. 29, 1918	MacDonald, Wilbur	18	OA	11		C	M	
Sept. 26, 1880	Macern, John					I	l/o	
Dec. 27, 1884	MacGill, John	36	29	31		P	n/m	or Gill

Date	Name	Age	Block	Lot	Grave	Section	Marked	Comments
June 10, 1941	MacGowan, Margaret	71	OA	13		C	M	
Mar. 14, 1919	MacGowan, Samuel	69	OA	13		C	M	
June 9, 1909	Mack, Gottlieb	51		70		KP	M	
July 26, 1902	Mackey, infant	sb		128		Ma	n/m	
July 13, 1897	Mackey, Ida	4		128		Ma	n/m	
	Maclean, Dr. A.		21	1		P	M	
May 29, 1980	MacLennan, Alice	74	1	3	3	E	M	
July 22, 1970	MacLennan, Andrew	66	F	10		I	M	
1931	MacLennan, Donald		F	10		I	M	
Sept. 13, 1975	MacLennan, Elmer	68	1	3	4	E	M	
June 10, 1909	MacLennan, Ivy	4m	F	10		I	M	
Feb. 21, 1929	MacLennan, John	57	F	10		I	M	
July 21, 1902	MacLennan, Myrtle	5d	F	10		I	M	
Apr. 1, 1941	MacLennan, Phoebe	67	F	10		I	M	
1905	Macomb, Kathryn	2	1	9		A	M	
Apr. 29, 1927	Macomb, Sarah	84	1	9		A	M	
Apr. 18, 1924	Macomb, William	87	1	9		A	M	
Apr. 26, 1919	MacQuarree, Laughlin	53					I/o	
Jan. 26, 1938	MacRae, Charles	76	8	1		C	M	
Sept. 11, 1942	MacRae, Elizabeth	80	8	1		C	M	
Sept. 27, 1884	Madden, James	28	13	1	3	CF	n/m	
July 7, 1882	Madden, James P.	35	23	2		P	n/m	
Feb. 11, 1917	Maddson, Peter	42					I/o	
Aug. 23, 1880	Madigan, Harry	2m	9	6	14	PF	n/m	
May 12, 1885	Madigan, Mary	51	2a	1		C	M	
Apr. 24, 1890	Madigan, Patrick	65	2a	1		C	M	
Aug. 21, 1975	Madigan, Robert	57	1	3	2	E	M	
Jan. 15, 2002	Magdaleno, Joe Raoul	0						
Dec. 1, 1882	Magee, ?	29	5	2	9	CF	n/m	
Dec. 20, 1910	Magee, Robert	68				G	I/o	
June 18, 1948	Mager, Carl	54	5	134		G	n/m	
Aug. 19, 1882	Magill, Clara	32	15	2	14	F	n/m	
Nov. 6, 1887	Magnar, Michael	33	21	2	1	CF	n/m	
June 27, 1917	Magnee, Benjamin	59	4	13		I	M	
July 5, 1887	Maguire, Arthur	6m	21	2	15	CF	n/m	

Date	Name	Age	Block	Lot	Grave	Section	Marked	Comments
Mar. 16, 1885	Maguire, M.	28	12	1	6	CF	n/m	
May 23, 1926	Magura, Andrew	15	7	27		A	M	
June 5, 1929	Magura, Blanche	29	7	27		A	n/m	
Dec. 4, 1942	Magura, George	39	7	27		A	n/m	
Oct. 27, 1962	Magura, Joseph	60	7	27		A	M	
Jan. 17, 1880	Mahar, Jean		9	6		P	n/m	
Aug. 27, 1883	Maher, John	32	6	4	14	CF	n/m	
May 14, 1882	Mahon, infant	sb	3a	8		C	n/m	
Aug. 10, 1885	Mahon, infant	sb	3a	8		C	n/m	
Feb. 12, 1884	Mahon, Katie	3m	3a	8		C	n/m	
Feb. 26, 1889	Mahon, Maggie	5	3a	8		C	n/m	
	Mahoney		6	5		P	m/o	
Oct. 18, 1882	Mahoney, infant	sb	4	2	8	CF	n/m	
Aug. 11, 1883	Mahoney, Frank	6w	6c	8		C	n/m	
May 19, 1888	Mahoney, William	25	1c	5		C	n/m	
Dec. 31, 1982	Maich, Lorraine	49						Shipped to Denver, Colorado
July 19, 1886	Mair, infant	sb	14	2	12	CF	n/m	
June 7, 1880	Mair, Mary		3	3	13	PF	n/m	
Feb. 12, 1889	Maisel, John	40	27	4	11	PF	n/m	
Apr. 24, 1891	Maitland, George	33	24	1	1	PF	n/m	
Feb. 18, 1902	Make, infant	sb	37	5	10	PF	n/m	or Maki
Aug. 3, 1904	Make, infant	sb	37	5	10	PF	n/m	or Maki
Apr. 12, 1915	Makey, John	60					l/o	pauper
Jan. 22, 1929	Maki, Henry	53	6	41		A	M	
Dec., 1962	Maki, Reino	49	1	3		I	M	
Jan. 6, 1929	Maki, Sigrid	19	6	41		A	M	
June 1, 1906	Maki, Victor	26	39	4	9	PF	n/m	
Apr. 21, 1960	Malenck, Wieno	45	5	5		I	M	
May 27, 1883	Maleoney, John	24	4c	18		C	n/m	
1881	Malestrom, Charles		7	6	9	PF	n/m	
Feb. 11, 1911	Mallet, Anton	54	14	9		P	n/m	or Mailatte
Jan. 22, 1884	Mallett, infant	sb	19	4	2	F	n/m	
Feb. 10, 1889	Mallett, William	34	29	12		P	M	
Sep. 2001	Mallette, Howard Jon Mallory	29	5	146		G	m/o	Shipped to Winslow, Nebraska

Date	Name	Age	Block	Lot	Grave	Section	Marked	Comments
Feb. 25, 1891	Mallory, A. H.	67	D	3		PO	n/m	
Jan. 26, 1900	Mallory, Mrs. E. R.	62	D	3		PO	n/m	
Sept. 26, 1886	Mallory, John	45	13	4	9	CF	n/m	
Aug. 9, 1880	Malloy, John	9m	9	2	13	PF	n/m	
Apr. 18, 1886	Malloy, Mathew	40	12	2	8	CF	n/m	
Mar. 10, 1880	Malloy, Thomas						l/o	
Jan. 4, 1882	Malloy, William	36	5	4	5	CF	n/m	
May 28, 1915	Malison, A. H.	33					l/o	
Aug. 28, 1958	Malmgren, Carl	48	5	23		A	M	
Jan. 28, 1993	Malmgren, Carl Gus Jr.	59						
July 1, 1923	Malmgren, Ellen	38	7	7		A	M	
Nov. 20, 1978	Malmgren, Emma	73	5	23		A	M	
Oct. 31, 1932	Malmgren, Gust	52	7	7		A	M	
May 26, 1942	Malmgren, Paul	33	7	7		A	M	
Apr. 24, 1939	Malmgren, Shirley	1m	7	7		A	M	
Dec. 20, 1922	Malmgren, Wilma	1	7	7		A	M	
Dec. 25, 1909	Malmi, Joseph	39	6	33		A	M	
Mar. 21, 1883	Malmstrom, Nils	29	22	2	13	F	n/m	or Malestrom
Oct. 21, 1950	Malone, Ethel	11h	8	17		A	M	
May 4, 1880	Maloney, Lawrence		6	1	13	PF	n/m	
1880	Malony, John		10	2	13	PF	n/m	or Maloney
Mar. 20, 1929	Malpuss, Anna	80	D	16		E	M	
Oct. 17, 1916	Malpuss, Nathan	30	D	16		E	M	
Mar. 25, 1907	Malpuss, William	62	4	122		G	M	
Apr. 30, 1911	Maltiri, Augusto						l/o	
Oct. 31, 1918	Manachul, Jack	26					l/o	
May 18, 1907	Mande, Joseph	35	39	3	3	PF	n/m	or Mandy
Nov. 21, 1979	Mandl, Albert	82	B	5		E	M	
1923	Mandl, Carl	53	B	5		E	M	
Mar. 20, 1965	Mandl, Mary	95	B	5		E	M	
Jan. 31, 1904	Mandy, Carl	36		122		Ma	M	"C.M."
Mar. 15, 1952	Mandy, Clara	81	E	3		E	M	
May 8, 1923	Mandy, Florentine	27	E	3		E	M	
Jan. 21, 1927	Mandy, Frank	54	E	3		E	M	
Jan. 1, 1934	Maney, John	41	5	148		G	M	

Date	Name	Age	Block	Lot	Grave	Section	Marked	Comments
Apr. 11, 1899	Mangen, John	50	34	4	5	PF	n/m	
Nov. 13, 1938	Mangold, Albert	55	5	4		I	M	
Sept. 30, 1901	Mangold, Margaret	51	29	24		P	M	
Apr. 1, 1887	Mangold, Otto	37	29	24		P	M	
Oct. 24, 1888	Manis, Charles	19	12	4	4	F	n/m	
Dec. 27, 1887	Manis, Edna	7	7	3	13	F	n/m	
Dec. 27, 1887	Manis, Josephine	9	7	3	13	F	n/m	
Feb. 1, 1888	Manis, Thomas	58	31	2	17	F	n/m	
Aug. 8, 1888	Mankuss, H.	6m	B	14	5	J	n/m	
May 17, 1928	Mankuss, Moritz	72	C	3		J	M	
Apr. 3, 1907	Manle, Minnie	47	41	4	4	PF	n/m	
Jan. 15, 1909	Mann, infant	sb				F	l/o	
Mar. 16, 1898	Mann, Francis	22	1	16		G	M	
Sept. 12, 1939	Mann, Joseph	84	F	19		E	M	
Aug. 30, 1885	Mann, Lewis	53	23	8		P	M	
Oct. 3, 1884	Manning, infant	sb	11	1	13	CF	n/m	
	Manning, Kate					PF	M	or Hanning
May 5, 1887	Manning, Kate	2	11	6	15	CF	n/m	or Mannix
Apr. 21, 1884	Manning, Katie	4	11	5	15	CF	n/m	
Apr. 19, 1884	Manning, Josie	1	11	6	15	CF	n/m	
June 27, 1883	Manning, Teddie	30	6	4	13	CF		moved to SJ
Jan. 29, 1889	Mannix, Annie	36	28	2	16	CF	n/m	
Apr. 18, 1881	Mannix, Domnick	3	14	2	11	F	n/m	
May 19, 1887	Mannix, William	14	20	3	7	CF	n/m	
Apr. 14, 1941	Manos, Nick	40	6	39		A	n/m	or Stanelos Manos
July 26, 1883	Mans, Joseph	35	12	3	2	F	n/m	
	Manse		16	6		P	m/o	
Oct. 16, 1899	Mansfield, infant	sb	32	1	3	PF	n/m	
Jan. 1, 1906	Mansfield, infant	sb	33	2	5	PF	n/m	
Nov. 27, 1884	Mansfield, Ann	72	10	6		P	M	
May 12, 1883	Mansfield, Stephen	40	21	19		P	M	
Oct. 6, 1909	Manson, Charles	44	1	11		A	M	
Dec. 17, 1955	Manson, Hilda	90	1	11		A	M	
Aug. 23, 1886	Manthles, John	35	13	1	13	CF	n/m	
Aug. 6, 1898	Mantz, William	37	16	2	7	PF	n/m	

Date	Name	Age	Block	Lot	Grave	Section	Marked	Comments
Aug. 1, 1881	Manville, P. Willie	3	24	2		P	M	
Aug. 8, 1881	Manville, Ruth	5m	24	2		P	M	
Jun. 24, 1994	Manzanares, Nina D.	42						Shipped to Ft. Logan, Denver/aka Maury
Jan. 11, 1980	Marcella, Frank	70	1	23	6	E	M	
Dec. 4, 1906	March, Catherine	61	3c	2		C	M	
May 12, 1897	Marchbank, Gardner	22	35	3	2	PF	n/m	
Nov. 10, 1889	Marcil, Alexis	42	2	12		I	M	
Feb. 12, 1890	Marcil, Lotta	1	2	12		I	M	
Jan. 10, 1883	Mardick, Laura	6m	18	1	3	F	n/m	
July 23, 1916	Margrinon, Henry	34					l/o	or Mayrinon
Jan. 27, 1882	Marguart, Katharina	32	5	3	15	CF	M	or Marquart
Jan. 28, 1882	Marguart, Katharina	10d	5	3	15	CF	n/m	or Marquart
Dec. 25, 1884	Marion, Emma	15	28	2	9	F	n/m	
Feb. 20, 1888	Marion, Maryetta	5m	14	4	12	CF	n/m	or Mangan
	Marion, Willis		5	139		G	M	
1880	Market, Rudolf		3	4	15	PF	n/m	
Aug. 20, 1883	Marks, Emily	6m	19	1	15	F	n/m	
May 21, 1880	Marlet, Frank	6m					l/o	
1902	Marling, Lizzie	52	2	56		G	M	
May 28, 1930	Marlow, infant	sb				A	l/o	
Sept. 3, 1947	Marlow, Budd	75	5	3		A	M	
Aug. 29, 1944	Marlow, Ellen	76	5	3		A	n/m	
July 23, 1886	Marnilli, Bilodine	50	20	1	4	CF	n/m	
Aug. 20, 1917	Marnlock, Harry	70				J	l/o	
Jan. 6, 1893	Marohn, P. O.	48	25	4	1	F	n/m	
Feb. 8, 1916	Maroney, Catherine	85	3	73		G	M	
July 6, 1902	Maroney, John		3	73		G	M	
Oct. 13, 1891	Marquart, Jacob	42	26	30		P	M	
	Marreta		OA	3		C	m/o	
Feb. 2, 1887	Marris, William	30	28	4	4	PF	n/m	or Morris
Oct. 21, 1934	Mars, George	90					l/o	
July 18, 1897	Marsh, Ada	41		113		Ma	M	
Nov. 14, 1962	Marsh, Frances	87		113		Ma	M	
Dec. 17, 1933	Marsh, George	91		113		Ma	n/m	
Mar. 8, 1910	Marsh, John						l/o	pauper

Date	Name	Age	Block	Lot	Grave	Section	Marked	Comments
Aug. 25, 1910	Marsh, John	60					I/o	pauper
May 28, 1880	Marsh, Lottie	5	13	7		P	n/m	
July 26, 1887	Marshall, infant	sb	19	4	8	F	n/m	
1881	Marshall, Charles		14	2	17	F	n/m	
Feb. 3, 1923	Marshall, J. H.	2m				F	I/o	
May 1, 1910	Martin, infant	sb					I/o	
Sept. 26, 1891	Martin, Mrs. A.	31	G	2		PO	n/m	
Mar. 29, 1922	Martin, Anne	73	1	14		I	M	
Mar. 23, 1891	Martin, Annie	23	12	3	12	F	n/m	
Apr. 4, 1888	Martin, B. F.	1	G	2		PO	n/m	
Sept. 8, 1965	Martin, Brittie	78		214		Ma	M	
Feb. 19, 1898	Martin, Burt	30	21	32		P	n/m	
June 16, 1881	Martin, Catherine	37	2a	6		C	M	
Nov. 19, 1911	Martin, Charles	60	1	15		G	M	
May 7, 1969	Martin, Clara	86		215		Ma	M	
Apr. 7, 1888	Martin, Mrs. E. E.	29	G	2		PO	n/m	
Aug. 24, 1880	Martin, Edward	4m	9	1	14	PF	M	
July 30, 1939	Martin, Edward	33	3c	17		C	M	"Eddie"
June 20, 1902	Martin, Ernest	6w	37	2	11	PF	n/m	
Aug. 5, 1907	Martin, Foster	4	3c	17		C	M	
June 13, 1888	Martin, H. C.	3m	G	2		PO	n/m	
Dec. 10, 1879	Martin, Hattie		1	1	5	PF	n/m	
Nov. 24, 1911	Martin, John	73	1	14		I	M	
Mar. 13, 1903	Martin, John A.	11d	37	1	6	PF	n/m	
Nov. 2, 1947	Martin, John D.	74	3c	17		C	M	
Nov. 7, 1947	Martin, Lydia	80	1	15		G	M	
Apr. 13, 1882	Martin, Mary	2w	4	6	4	CF	n/m	
Feb. 4, 1922	Martin, Mary A.	77	3c	17		C	M	
Dec. 10, 1883	Martin, Mary Ann	48	8	6	1	PF	n/m	
Apr. 24, 1910	Martin, Maxine	1m					I/o	
Feb. 10, 1883	Martin, Michael	22	6	1	15	CF	n/m	
Oct. 19, 1948	Martin, Nathan	68				A	I/o	
	Martin, Nora		1	14		I	M	
Mar. 15, 1885	Martin, Mrs. P. M.	42	27	8		P	n/m	
Jan. 29, 1911	Martin, Pearl	24	25	5		P	M	

Date	Name	Age	Block	Lot	Grave	Section	Marked	Comments
Oct. 28, 1886	Martin, Phillip	49	21	32		P	n/m	
Mar. 13, 1971	Martin, Robert	48		223		Ma	M	
July 23, 1915	Martin, Svante	9m				F	l/o	
June 26, 1881	Martin, Theodore	26	16	2	16	F	n/m	
June 7, 1885	Martin, Thomas	42	2a	6		C	M	
Feb. 27, 1890	Martin, Thomas	54	13	2	2	F	n/m	
1901	Martin, William	44		67		KP	M	
May 2, 1964	Martin, William	81		214		Ma	M	
Sept. 26, 1896	Martinelli, Anton	34	26	35		P	n/m	
Mar. 9, 1984	Martinez, Elauterio Baca	64						Shipped to California
Feb. 25, 1961	Martinelli, Elizabeth	90	26	35		P	M	
Aug. 23, 1929	Martinelli, Fedile	63	26	35		P	n/m	
Jul. 2, 1984	Martinez, Frank A.	23						Shipped to Dixon, New Mexico
Oct. 31, 1978	Martinez, Jose	54	9	5		A	M	
Apr. 12, 1956	Martinez, Joseph	55	OA	8		C	M	
Dec. 22, 1932	Martini, Peter	69	5	130		G	M	
	Martinson		6	34		A	m/o	
1961	Martschinske, infant		15	15	14	AB	M	
Sept. 8, 1912	Martz, Edward	76	6		18	G	M	
Nov. 21, 1914	Masciantoni, Boldi	8					l/o	
Mar. 2, 1942	Masingale, infant	sb	8	19		A	n/m	
June 23, 1884	Mason, infant	1m	20	2	14	F	n/m	
	Mason, Clyde		7	10		A	m/o	
May 15, 1973	Mason, Daniel	22	A	7		E	M	
Jan. 26, 1891	Mason, Frank	2w	21	60		P	n/m	
Aug. 1, 1882	Mason, J. A.	1	18	2	9	F	n/m	
Nov. 12, 1883	Mason, James	3m	20	2	1	F	n/m	
Jan. 18, 1927	Mason, John	40					l/o	
June 29, 1888	Mason, Mollie	10	21	60		P	n/m	
June 5, 1886	Massa, Pietor	40	20	2	1	CF	n/m	
Oct. 14, 1894	Massengill, Frank		2	9		A	M	
Mar. 2, 1891	Mastioranni, F.	2w					l/o	
Dec. 10, 1890	Matdonson, Joseph	30	13	4	15	F	n/m	
Feb. 14, 1881	Matheim, Wilferd		15	1	16	F	n/m	
Mar. 20, 1880	Mathew, Thomas		10	1	4	F	n/m	

Date	Name	Age	Block	Lot	Grave	Section	Marked	Comments
	Mathews		4	13		A	m/o	
	Mathews		21	1		P	m/o	
Mar. 7, 1927	Mathews, Aaron	72	25	5		P	M	
Feb. 12, 1925	Mathews, Anna	68	6	6		P	n/m	
Oct. 31, 1910	Mathews, Annie	45					l/o	
Jan. 2, 1901	Mathews, Charles	59	33	2	C	PF	n/m	
Sept. 28, 1908	Mathews, Charles	24	3c	9		C	M	"Charley"
Apr. 8, 1882	Mathews, Hilda	2	18	4	12	F	n/m	
May 3, 1885	Mathews, Horace	24	25	4		P	M	
Feb. 26, 1886	Mathews, Ida	20	29	35		P	n/m	
May 3, 1885	Mathews, Josiah	22	25	4		P	M	
July 29, 1886	Mathews, Richard	4	29	35		P	n/m	
May 27, 1949	Mathews, Ruth	76	12	42		A	M	
	Mathews, Thelma		6	6		P	M	
Nov. 19, 1904	Mathews, William	58	6	6		P	M	
Sept. 30, 1923	Mathews, William	47					l/o	
Jan. 23, 1890	Mathias, Evan	46	26	2	8	F	n/m	
Nov. 18, 1936	Mathies, David	46	5	128		G	M	
	Mathieson, Donald		14	5		P	M	moved from OC 1881 "Donald M." only
Feb. 17, 1881	Mathieson, Eloria	6m	14	5		P	M	E.M. Darling only
	Mathison		4	5		P	m/o	
Oct. 16, 1907	Matingly, Michael	57					l/o	pauper
Sept. 5, 1907	Matkins, William	36	5	5		P	n/m	or Watkins
Mar. 21, 1903	Matson, Agnes	7	37	1	1	PF	M	
Dec. 18, 1933	Matson, Anders	70				A	l/o	
May 30, 1915	Matson, Axel	34				A	l/o	
Mar. 24, 1901	Matson, Charles	39	40	1	1	PF	M	"Charlie"
Dec. 24, 1919	Matson, John	17d				A	l/o	age also record as 2 years
Nov. 16, 1940	Matson, John R.	7w	8	18		A	M	
Apr. 15, 1967	Matson, Maria	87		204		Ma	M	
Apr. 17, 1968	Matson, Michael	90		204		Ma	M	
May 7, 1944	Matson, Walter	30		204		Ma	M	
Mar. 5, 1931	Matsson, Erik	43	6	39		A	M	
Jan. 17, 1910	Matt, Clarence						l/o	pauper
July 29, 1926	Matthews, Cora	30	5	128		G	M	

Date	Name	Age	Block	Lot	Grave	Section	Marked	Comments
Oct. 8, 1948	Matthews, Ernest	59	5	128		G	M	
Mar. 5, 1929	Matthews, George	42				A	I/o	
Oct. 31, 1910	Matthews, Jane	45				PF	M	
July 19, 1880	Mattinson, William	6	11	2	15	F	n/m	
1893	Mattson, infants					PF	M	
Dec. 21, 1895	Mattson, Carl	5m	36	6	17	PF	M	
June 19, 1901	Mattson, Erick	26	33	2	4	PF	n/m	
July 27, 1887	Mattson, Mart	35	31	2	13	PF	n/m	
Feb. 11, 1917	Mattson, Peter	32	6	32		A	M	
Nov. 7, 1920	Maulsby, Camilla	52	5	145		G	M	
Apr. 5, 1911	Maunu, Arthur	10m					I/o	
Sept. 26, 1974	Maunu, Emma	86	5	127		G	M	
Aug. 27, 1944	Maunu, Peter	62	5	127		G	M	
Nov. 5, 1890	Mawheney, Allie	13	4	5		P	n/m	
July 5, 1883	Mawheney, David	50	4	5		P	n/m	
July 29, 1881	Maxeimer, William	5m	7	1	13	PF	n/m	
Apr. 11, 1887	Maxliter, Mary		14	6	11	CF		moved to SJ
Oct. 2, 1900	Maxson, Orlenzer	26d	37	2	16	PF	n/m	
May 20, 1883	Maxton, David	45		73		Ma	n/m	
Oct. 11, 1888	Maxwell, Bertha	2		105		Ma	M	
Jan. 26, 1893	Maxwell, John	1		105		Ma	M	
Jan. 5, 1897	May, infant	sb	29	16		P	n/m	
Apr. 5, 1880	May, Edward	31	4	4	4	PF	n/m	
Apr. 13, 1887	May, Mollie	36	25	8		P	n/m	also known as Maggie Mickey
1947	May, Vestella	88	F	12		I	M	
Nov. 2, 1886	Mayan, Maurice	14	14	4	12	CF	n/m	
Aug. 28, 1885	Mayer, Charles	4m	B	2	8	J	n/m	
Sept. 26, 1885	Mayfield, infant	1d	14	4	3	CF	n/m	
Oct. 25, 1897	Mayfield, John	1	19	1	6	CF	n/m	
Jan. 22, 1890	Mayfield, Mary	21d	19	2	7	CF	n/m	
Sept. 30, 1886	Mayne, infant	sb	19	5	6	F	n/m	
Dec. 3, 1912	Mayranen, Willard	9m				F	I/o	or Mayrinon
July 16, 1916	Mayrinon, Henry						I/o	or Mayranen
Feb. 21, 1889	Mead, infant	12d	2	1	13	PF	n/m	
July 18, 1884	Mead, John	2w	11	6	14	CF	n/m	

Date	Name	Age	Block	Lot	Grave	Section	Marked	Comments
Dec. 26, 1886	Mead, Robie	2m	29	4	17	F	n/m	
Feb. 24, 1887	Mead, Willie	1	14	4	2	CF	n/m	
Dec. 21, 1970	Meador, infant	1h				A	l/o	
Aug. 21, 1901	Meal, Agnes	30	28	10		P	M	
Nov. 7, 1915	Meal, William	54	28	10		P	M	
July 31, 1918	Mealue, Thomas	62	2	10		A	M	
Sept. 16, 1882	Mealy, Michael	21	5	3	8	CF	n/m	
May 20, 1880	Medeem, A.	19	2	2	11	PF	n/m	
Nov. 9, 1908	Meehan, John	47	4c	31		C	M	
Aug. 21, 1956	Meehan, Margaret	95	4c	31		C	M	
Aug. , 2003	Meese, Elsie							
Aug. 27, 1941	Meese, Mary	73	5	31		A	M	
Oct. 14, 1962	Meese, William	51	5	31		A	M	
Nov. 7, 1996	Mehle, John Albert	75						
Feb. 17, 1956	Mehle, Sandra	8m	5	40		A	M	
Apr. 25, 2004	Mehle, Walter	79				E		
Dec. 13, 1893	Mehlmann, Charles	38	27	4		P	M	
May 19, 1887	Meinhart, Peter	25	31	3	4	PF	n/m	
July 4, 1880	Melburn, Charles		5	4	10	PF	n/m	
July 13, 1895	Melby, Bertha	7	32	5	15	PF	M	
Jan. 24, 1894	Melby, Leo	3	32	2	15	PF	M	
Jan. 3, 1983	Meldrum, William Blair	67	1	6	2	E		
	Mellon		4c	10		C	m/o	
Apr. 3, 1881	Mellow, Richard	37	8	6		P	n/m	
Jan. 29, 1902	Melton, Charles	37	11	7		P	M	
Jan. 3, 1926	Melville, Allen	79		33		Ma	M	
Sept. 18, 1887	Melville, Charles	5		33		Ma	M	
Jan. 6, 1924	Melville, Hannah	69		33		Ma	M	
July 20, 1926	Melville, William	49		33		Ma	M	
July 9, 1901	Menadue, Pearl	4		160		Ma	M	
Sept. 2, 1883	Mence, Martin	1	19	3	14	F	n/m	
July 23, 1880	Mendenhal, Maude	8	13	2		P	n/m	
Apr. 11, 1888	Menett, infant	sb	19	2	11	F	n/m	
Aug. 3, 1912	Menzena, Tony	75					l/o	pauper or Menenzeni
Oct. 24, 1937	Mercereau, Frank	84		181		Ma	M	

Date	Name	Age	Block	Lot	Grave	Section	Marked	Comments
	Mercier, Alexis		2	12		I	M	
Nov. 10, 1889	Mercil, Alexis	42	2	12		I	M	Marcil
Feb. 12, 1890	Mercil, Lotta	1	2	12		I	M	Marcil
	Mermann, G.		5	129		G	M	
Aug. 24, 1883	Merrendorf, S. T.	6m	19	2	15	F	n/m	
Oct. 11, 1880	Merrifield, O. P.	49	4	1	7	PF	n/m	
Sept. 10, 1898	Merrill, Georgia	3m	21	57		P	M	
	Merrill, Henry		5	133		G	M	
	Merrill, Lizzie		15	1		P	n/m	moved from OC 1881
July 23, 1903	Merritt, Crozier	22	26	48		P	n/m	
May 30, 1880	Merritt, Eddie	6	26	48		P	M	
Nov. 20, 1898	Merritt, Edward	45	26	48		P	n/m	
Jan. 8, 1881	Merwin, Fred	4m	7	2	9	PF	n/m	
Sept. 10, 1882	Mesick, Russell	6w	18	3	3	F	n/m	
	Mess, Adam		5	129		G	M	
Feb. 20, 1899	Metcalf, James	50	34	2	9	PF	n/m	
July 6, 1896	Metherell, Mary	66	26	31		P	n/m	
Oct. 16, 1891	Metherell, William	70	26	31		P	M	
May 21, 1883	Metres, John	40	30	4	3	PF	n/m	
Aug. 24, 1886	Metta, Eugene	48	28	2	14	PF	n/m	
June 25, 1880	Metvier, Edmund		3	5	14	PF	n/m	
	Metzler, Josephine		29	27		P	M	
Mar. 24, 1913	Metzler, Laura	25	29	27		P	n/m	
Mar. 3, 1886	Metzler, Marcia	4m	29	27		P	M	
Sept. 20, 1897	Meyer, Frank	36	2P	1	6	PF	n/m	
Apr. 19, 1911	Meyer, Gus	48				PF	M	
Nov. 3, 1881	Meyer, William	44	17	1	15	F	n/m	
Oct. 30, 1905	Meyers, infant	sb	37	2	14	PF	n/m	
Dec. 11, 1925	Meyers, James	72				A	l/o	
Apr. 23, 1926	Meyers, Jessie	78				A	l/o	
Dec. 11, 1887	Meyers, Mrs. M. E.	25	13	1		P	n/m	
Aug. 18, 1888	Meyers, Martha	9m	13	1		P	n/m	
Dec. 1, 1880	Michael, Katherine	50	8	3	15	PF	n/m	
Dec., 1918	Michaelson, Eric	39	OB	10		C	M	or Michelson
Aug. 31, 1900	Michel, Carrie	34	7	2		P	n/m	

Date	Name	Age	Block	Lot	Grave	Section	Marked	Comments
Feb. 24, 1889	Michelson, Carl	2	29	1	9	PF	n/m	
Dec. 17, 1932	Michelson, Haldur	18	OB	10		C	M	or Michaelson
July 9, 1932	Michelson, Lennart	15	OB	10		C	M	or Michaelson
Jan. 5, 1890	Michelson, Martin	16d	29	1	9	PF	n/m	
Nov. 5, 1969	Michelson, Mary	91	OB	10		C	M	
Sept. 20, 1916	Michelson, Samuel	11m					l/o	
Feb. 24, 1889	Michelson, Walter	2	29	1	9	PF	n/m	
	Mickelson, James		3	7		I	m/o	
Apr. 13, 1887	Mickey, Maggie	36	25	8		P	n/m	also known as Mollie May
Feb. 19, 1890	Miendorf, Albert	6	29	6	10	PF	n/m	
June 16, 1893	Miendorf, Mrs. C. M.	41	14	2	7	PF		moved out 7/2/1898
	Mierendorf, C. M.		5	129		G	M	
Dec. 9, 1881	Miggins, James	26	5	3	17	CF	n/m	
Jun. 13, 1981	Mikaelson, Daniel	24						Shipped to Colorado Springs, Colorado
Mar. 8, 1884	Milburn, James	40	F		27	PO	M	
Dec. 20, 1892	Miles, Lyman	2	18	3	13	PF	n/m	
Jan. 15, 1912	Millar, Robert	49	18	4		P	M	
Jan. 15, 1887	Millard, Julietta	31	28	2	4	PF	n/m	
Apr. 8, 1887	Millen, infant	2m				A	l/o	
	Miller		7	22		A	m/o	
	Miller		11	2		P	m/o	
May 12, 1880	Miller, infant	sb	5	3	1	PF	n/m	
Mar. 2, 1891	Miller, infant	sb	1S	4	15	PF	n/m	
Nov. 28, 1892	Miller, infant	sb	B	15	8	J	n/m	
Oct. 4, 1902	Miller, infant	sb	37	3	11	PF	n/m	
July 4, 1911	Miller, infant	sb	1	17		A	n/m	
Jan. 2, 1965	Miller, infant	1d	15	25	7	AB	M	
Oct. 27, 1971	Miller, infant	sb	15	10	10	AB	M	
Aug. 31, 1905	Miller, Albertina	3m	2a	4		C	M	
1941	Miller, Alvida	67	4	7		I	M	
Feb. 20, 1906	Miller, Anna	59	6c	7		C	M	
Aug. 20, 1896	Miller, Annie	1	20	4		P	n/m	
1906	Miller, Annie R.	12	2a	4		C	M	
Mar., 1917	Miller, Anton	43	G	3		I	M	
Nov. 1, 1892	Miller, Arthur	7	32	6	3	PF	n/m	

Date	Name	Age	Block	Lot	Grave	Section	Marked	Comments
Nov. 2, 1904	Miller, August	33	39	4	17	PF	n/m	
Sept. 25, 1887	Miller, Benjamin	22	26	28		P	M	
Apr. 3, 1887	Miller, Bertha	2m					l/o	
Jan. 22, 1880	Miller, C. E.		12	4	3	PF	n/m	
Nov. 13, 1927	Miller, Catherine	84	26	28		P	M	
Dec, 1954	Miller, Charles G.	88	12	23		A	M	
July 20, 1882	Miller, Charles H.	16	26	28		P	M	
Mar. 14, 1896	Miller, Ella	1	2	1		A	M	
Nov. 6, 1892	Miller, Ella H.	38	26	28		P	n/m	
Jan. 8, 1944	Miller, Ella M.	80	2	1		A	M	
July 21, 1912	Miller, Elsie		E	?		E	l/o	
Apr. 5, 1899	Miller, Emma	26	21	47		P	M	
Dec. 11, 1971	Miller, Eva	82		188		Ma	M	
July 10, 1923	Miller, Fred	65					l/o	pauper
Apr. 10, 1951	Miller, Fred L.	46	22	5		P	M	
Mar. 23, 1887	Miller, Fredrick	1	29	2	9	PF	n/m	
Mar. 19, 1904	Miller, Fredrick	51	22	3	10	CF	n/m	
May 12, 1932	Miller, Fredricka	69	D	22		E	M	
Dec. 15, 1887	Miller, George	6m	1	17		A	M	
July 21, 1894	Miller, Gerdia	5m	11	1	11	PF	n/m	
June 5, 1900	Miller, Dr. Graham	61	35	1	13	PF	n/m	
Nov. 10, 1910	Miller, Harry	26	21	24		P	M	moved to Evergreen
Apr. 12, 1900	Miller, Harry O.	43	33	4	9	PF	n/m	
Nov. 10, 1909	Miller, Henry	18	C	8		J	M	
Dec. 20, 1910	Miller, Herman	50					l/o	pauper
Nov. 16, 1905	Miller, Isaac	6m	1	17		A	M	
Apr. 6, 1879	Miller, J.	1	11	1	15	PF	M	moved from OC? 1880
	Miller, J. E.		2	1		A	m/o	
May 3, 1911	Miller, Jay	55	21	25		P	M	
Sept. 16, 1895	Miller, Johanna	5m	36	2	15	PF	n/m	
Jan. 18, 1908	Miller, Johanna	27	F	3		I	M	
Mar. 28, 1910	Miller, John	46		96		KP	M	
June 30, 1899	Miller, John B.	32	34	1	12	PF	n/m	
Mar. 19, 1918	Miller, John E.	58	2	1		A	M	
Nov. 29, 1942	Miller, John W.	54	1	17		A	M	

Date	Name	Age	Block	Lot	Grave	Section	Marked	Comments
June 6, 1897	Miller, Joseph	35		65		Ma	M	
Apr. 9, 1908	Miller, Joseph	49	2a	4		C	M	
Nov. 7, 1978	Miller, Joseph	85	1	24	6	E	M	
Apr. 1, 1922	Miller, Louis	75				A	I/o	
1941	Miller, Lynn	72	4	7		I	M	
Apr. 10, 1881	Miller, Mabel	6	22	7		P	M	
Nov. 5, 1884	Miller, Maggie	11m	2a	4		C	M	
Oct. 3, 1895	Miller, Michael	61	26	4	11	PF	n/m	
1981	Miller, Minnette	86	C	8		J		Shipped in
May 14, 1884	Miller, Minnie	26	2a	4		C	M	
June 21, 1935	Miller, Minnie B.	66	C	8		J	M	
Dec. 7, 2004	Miller, Mitchell Floyd	66						Shipped to Denver, Colorado
Mar. 12, 1934	Miller, Nathan	71	C	8		J	M	
1948	Miller, Nathan	68	12	26		A	M	
Nov. 28, 1967	Miller, Nelson	67		188		Ma	M	
Aug. 14, 1946	Miller, Nona	42	5	133		G	M	
Mar. 11, 1900	Miller, Richard	49	33	1	8	PF	n/m	
Sept. 19, 1883	Miller, Rueben	3d	26	28		P	n/m	
Jan. 2, 1904	Miller, Sarah	54	28	21		P	M	
Dec. 27, 1881	Miller, Sherman	38	16	1	14	F	n/m	
Dec. 30, 1881	Miller, T. B.	35	21	1	16	F	n/m	
Dec. 9, 1891	Miller, Walter	13	26	28		P	M	
Feb. 15, 1904	Miller, William	71	26	28		P	n/m	
Nov. 20, 1919	Miller, William	62				F	I/o	
July 3, 1889	Miller, William G.	8m	26	28		P	n/m	
1918	Miller, Zetta	21		96		KP	M	
Oct. 20, 1880	Milligan, George	8	6	2	9	PF	M	"Georgia"
1880	Mills, Fred		5	2	5	PF	n/m	
July 3, 1883	Mills, J. B.	25	26	4		P	n/m	
Feb. 21, 1896	Mills, Seymour	44		45	11	KP	M	
Feb. 18, 1917	Milne, Alexander	78				F	I/o	
June 15, 1890	Milson, Thomas	45		68		Ma	M	
Mar. 2, 1893	Minar, Lizzie	32	25	1	9	PF	n/m	
Aug. 28, 1912	Mindenhall, Mary	53	6c	1		C	M	
Apr. 24, 1909	Mindenhall, William	27	6c	1		C	M	

Date	Name	Age	Block	Lot	Grave	Section	Marked	Comments
Feb. 16, 1887	Mindick, David	40	23	3	15	F	n/m	
Apr. 27, 1883	Miner, Chris.	21	30	1	11	PF	n/m	
Feb. 26, 1940	Miner, Damaris	1d	8	19		A	M	
July 6, 1909	Miners, Edward	24	6c	2		C	n/m	
Mar. 7, 1909	Miners, Frederick	1				F	l/o	or 1m
Apr. 7, 1914	Miners, John	42				F	l/o	
Aug. 8, 1886	Miners, Louisa	55	28	1	14	PF	n/m	
Jan. 9, 1887	Mingns, James	1	2a	3		C	n/m	
June 14, 1935	Mings, George	70					l/o	
Mar. 4, 1886	Minich, Cyrus	37	30	3	8	PF	n/m	
May 24, 1893	Minter, Nina	8	27	14		P	n/m	
Aug. 17, 1886	Mishinack, Anton	33	13	4	13	CF	n/m	
Sept. 23, 1887	Mismas, Mary	24	20	4	14	CF	n/m	
	Missouri					PF	M	by fence only
May 17, 1885	Mitchell, infant	1d	B	4	1	J	n/m	
Dec. 3, 1895	Mitchell, infant	sb	20	4	11	PF	n/m	
Oct. 4, 1915	Mitchell, infant	1d				PF	M	
Nov. 11, 1888	Mitchell, A. S.	35	26	17		P	n/m	
June 13, 1952	Mitchell, Albert	80	OB	6		C	M	
Feb. 25, 1905	Mitchell, Berniece	9m	22	7		P	n/m	
Sept. 30, 1888	Mitchell, Betty	40	27	1	4	PF	n/m	
July 25, 1901	Mitchell, Charles	44	33	4	4	PF	n/m	
Oct. 17, 1886	Mitchell, Cyprus	35	21	2	11	PF	n/m	
May 1, 1885	Mitchell, David	22	29	35		P	n/m	
Nov. 25, 1896	Mitchell, Eliza	56				PO	l/o	
July 1, 1882	Mitchell, Elizabeth	1	18	3	11	F	n/m	
Aug. 22, 1968	Mitchell, Emma	85	22	6		P	M	
Mar. 25, 1880	Mitchell, G. M.		4	1	8	PF	n/m	
Aug. 29, 1904	Mitchell, George	64	27	3	9	CF	n/m	
Nov. 2, 1955	Mitchell, Harry	73	22	7		P	M	
Apr. 26, 1924	Mitchell, Hulda	68	22	7		P	M	
July 7, 1911	Mitchell, J.	69					l/o	pauper see also John
Sept. 28, 1927	Mitchell, J. B.	80	22	7		P	M	
Mar. 26, 1925	Mitchell, James	56	23	2	2	CF	M	
Aug. 19, 1880	Mitchell, Jimmy	1	11	6	15	PF	n/m	

Date	Name	Age	Block	Lot	Grave	Section	Marked	Comments
May 24, 1900	Mitchell, John	42	33	1	6	PF	n/m	
July 4, 1911	Mitchell, John	69					l/o	pauper see also J.
June 2, 1937	Mitchell, Joseph	81	5	128		G	M	
Aug. 19, 1881	Mitchell, Leslie	1	25	13		P	M	
Oct. 30, 1884	Mitchell, Lula	6	22	7		P	n/m	
Nov. 9, 1918	Mitchell, Marie	23	OB	6		C	n/m	
Nov. 15, 1918	Mitchell, Mary	9					l/o	
Mar. 29, 1884	Mitchell, Maude	4	2	20		I	n/m	
Jan. 31, 1889	Mitchell, Milton	4d	1P	1	17	PF	n/m	
Sept. 27, 1927	Mitchell, Mona	33					l/o	
Sept. 21, 1901	Mitchell, Nellie	1	37	4	13	PF	M	
Feb. 8, 1903	Mitchell, Nona	7m	37	5	2	PF	M	
Aug. 1, 1882	Mitchell, Robert	3d		16		Ma	M	
Oct. 18, 1887	Mitchell, S.	40	31	1	13	PF	n/m	
Mar. 30, 1881	Mitchell, Sidney	18	15	4	12	F	n/m	
Oct. 29, 1881	Mitchell, Sula	2	22	7		P	M	
Nov. 15, 1918	Mitchell, Thomas	20					l/o	
Dec. 1, 1898	Mitchell, Thomas R.	7m	36	2	5	PF	n/m	
Sept. 29, 1898	Mitchell, Walter	8m	36	5	8	PF	n/m	
Mar. 31, 1888	Mitchell, William	2	14	5	8	F	n/m	
Jan. 26, 1896	Mitgang, Harry	3m	C	15	2	J	n/m	
Sept. 18, 1902	Mitgang, Jacob	8m	C	15	7	J	n/m	
May 9, 1915	Mize, Jimmy	7	OA	14		C	M	
June 5, 1947	Moberg, Walter	63	12	34		A	M	
Feb. 13, 1911	Mohan, Hugh	92					l/o	pauper or Mahon
Dec. 15, 1938	Mohar, Frank	67	18	6	5	CF	M	
Nov. 3, 1881	Mohetto, Agnes	35	7	3	2	PF	n/m	or Mohin
Aug. 17, 1953	Molberg, Mary	65	c	4		J	M	
Aug. 24, 1882	Molia, Katie	5m	4	5	8	CF	n/m	or O'Malia
2001	Molleur, Marcel M.					A	M	
Sept. 8, 1984	Molleur, Timothy J.	18				A	M	
	Molley, J.		13	4	9	CF	n/m	moved from OC 10/1/1883
Oct. 1, 1883	Molley, Mary	2	13	4	9	CF	n/m	
Aug. 27, 1887	Mollin, Oscar	30	31	3	12	PF	n/m	
Sept. 21, 1881	Monahan, Annie		7	3	4	PF	n/m	

Date	Name	Age	Block	Lot	Grave	Section	Marked	Comments
Nov. 30, 1895	Monahan, Charles	34	12	4	8	CF	n/m	
Dec. 8, 1889	Monahan, Daniel	63	1P	1	11	PF	n/m	or Monyhan
May 7, 1884	Monahan, David	1	11	1	6	CF	n/m	or Monnahan
Feb. 19, 1906	Monahan, Elizabeth	43	6	4		P	M	
Nov. 23, 1879	Monahan, James		2	1	4	PF	n/m	
May 10, 1884	Monahan, Katie	1	11	1	7	CF	n/m	or Monnahan
Dec. 23, 1918	Monares, Leon	30					l/o	pauper
June 20, 1895	Monberg, Anna	8m	2	24		A	M	
July 23, 1931	Monberg, Anna	72	2	24		A	M	
Sept. 30, 1947	Monberg, Helene	62		213		Ma	M	
Oct. 7, 2003	Monberg, Helene Christine					Ma		
Mar. 19, 1962	Monberg, Luther	76		213		Ma	M	
Mar. 29, 1972	Monberg, Margaret	75	1a	9		C	M	
1899	Monberg, Nels	1	2	24		A	M	
July 31, 1945	Monberg, Soren	90	2	24		A	M	
Mar. 23, 1926	Mondragon, Sara	6m					l/o	
Sept. 2, 1888	Monell, E.	65	20	2		P	n/m	
Oct. 22, 1886	Monheimer, Flora	3				J		shipped
May 7, 1884	Monnahan, David	1	11	1	6	CF	n/m	or Monahan
May 10, 1884	Monnahan, Katie	1	11	1	7	CF	n/m	or Monahan
Jan 13, 1882	Monroe, Catherine	35	4c	21		C	M	
June 11, 1899	Monroe, Margaret	1w	36	5	3	PF	n/m	
Nov. 14, 1881	Monroe, Norman	23	17	4	14	F	n/m	
Mar. 2, 1897	Monson, Amanda	23	2	20		A	M	
Feb. 6, 1897	Monson, Margaret	8m	2	20		A	M	
Feb. 27, 1906	Monson, William	38	2	20		A	M	
Jan. 11, 1880	Monteith, Mary		4	1	17	PF	n/m	
	Montgomery, Casey		5	143		G	m/o	
Nov. 3, 1918	Montgomery, Charles	26					l/o	pauper
Jan. 12, 1887	Montgomery, Earl	8m	29	1	13	PF	n/m	
Oct. 10, 1886	Montgomery, Ernest	2	20	3	12	PF	n/m	
June 12, 1947	Montgomery, Helen	43	5	143		G	M	
May 1, 1887	Montgomery, Joseph	35	23	4	12	PF	n/m	
1904	Montgomery, Larry		5	143		G	M	
Dec. 17, 1900	Montgomery, Oliver	51	34	3	4	PF	n/m	

Date	Name	Age	Block	Lot	Grave	Section	Marked	Comments
May 19, 1880	Montgomery, T. J.	32	1	2	4	PF	n/m	
Sept. 16, 1919	Montoya, Aniseto	38				F	l/o	
Feb. 15, 1993	Montoya, David	fd						
Sep. 3, 1982	Montoya, Elias	100						Shipped to Manassa
Oct. 27, 1992	Montoya, Tobias Timothy	81						Shipped to Red Cliff, Colorado
Aug. 21, 1880	Montrenil, John	3	15	1		P	n/m	
Apr. 5, 1962	Montrose, Irene	79	12	22		A	M	
Nov. 23, 1880	Monyghan, J.		2	2	14	F	n/m	or Monahan
Dec. 8, 1889	Monyhan, Daniel	63	1P	1	11	PF	n/m	or Monahan
July 23, 1882	Monz, Theo.	30	2	16		I	n/m	
June 24, 1890	Moodey, Mrs. E.	51	26	27		P	n/m	
Apr. 1, 1885	Moody, Mrs. C. I.	31	21	3	8	F	n/m	
Mar. 15, 1897	Moody, John	37	28	2	5	CF	n/m	
Jan. 23, 1965	Moog, Hanna	82	18a	6		P	M	
Nov. 11, 1955	Moog, Phillip	84	18a	6		P	M	"Phil"
Mar. 13, 1895	Moon, Charity		27	26		P	M	
May 20, 1895	Moon, Dora	8w	8	7		P	n/m	
July 26, 1897	Moon, Henrietta	32	27	19		P	M	
May 27, 1880	Moon, Jasper	43	1	1	3	PF	n/m	
Aug. 15, 1889	Moon, Lottie	1	8	7		P	n/m	
Nov. 2, 1891	Moon, Thomas	21	8	7		P	n/m	
Mar. 10, 1882	Moon, William	32	26	5		P	M	shipped
Oct. 24, 1920	Moon, William J.	52				E	l/o	
Apr. 15, 1890	Mooney, James	50	1P	2	13	PF	n/m	
Nov. 21, 1913	Mooney, Joseph	50					l/o	pauper
Mar. 11, 1883	Mooney, Pat	35	6	2	4	CF		moved to SJ 8/25/1894
Mar. 6, 1883	Mooney, Pat H.	2w	6	2	4	CF		moved to SJ 8/25/1894
Feb. 3, 1889	Moor, Ann	32	C	1		PO	M	
Nov. 11, 1918	Moor, Marion	54	5c	9		C	M	
June 25, 1930	Moor, William	78	C	1		PO	M	
	Moore		29	31		P	m/o	
Apr. 14, 1898	Moore, infant	sb		104		Ma	M	
Oct. 28, 1892	Moore, A. C.	7	24	4		P	n/m	
Sept. 18, 1921	Moore, Anna	64	28	18		P	M	
Nov. 17, 1970	Moore, Carl	25	12	21		A	M	

Date	Name	Age	Block	Lot	Grave	Section	Marked	Comments
Jan. 6, 1888	Moore, Constant	4m	24	4		P	n/m	
June 24, 1884	Moore, Ella	1m	11	3	8	CF		moved to SJ 6/25/1890
Mar. 1, 1892	Moore, G. T.	5m	24	4		P	n/m	
Nov. 13, 1978	Moore, George	65	5	17a		I	M	
Aug. 3, 1896	Moore, Gladen	62	2P	2	2	PF	n/m	
Mar. 8, 1888	Moore, Goldie	19	26	4	9	PF	n/m	
Feb. 11, 1889	Moore, Hazel	2w	E	5		PO	n/m	
May 6, 1880	Moore, J. A.		6	2	12	PF	n/m	
1895	Moore, J. B.	21	E	9		E	M	
Nov. 22, 2000	Moore, Juanita L.					I		
Jan. 11, 1887	Moore, James	5h	11	3	8	CF		moved to SJ
Oct. 12, 1895	Moore, James	43	28	18		P	M	
June 6, 1925	Moore, James	72					I/o	pauper or Joseph
Aug. 22, 1933	Moore, James	79	E	9		E	M	
Oct. 30, 1898	Moore, James W.	50	E	5		PO	M	
Aug. 31, 1898	Moore, John	60	28	2	8	CF	n/m	
Jan. 25, 1914	Moore, Joseph	82	21	36		P	n/m	
Feb. 11, 1889	Moore, L. H.	2w	E	5		PO	n/m	
1893	Moore, M.	39	E	9		E	M	
Jan. 18, 1891	Moore, Mrs. M. A.	46	E	5		PO	n/m	
1967	Moore, M. A.	91	E	9		E	M	
Aug. 9, 1888	Moore, Mable	6m	29	3	3	PF	n/m	
Dec. 13, 1909	Moore, Margaret	1	E	9		E	M	
Nov. 11, 1918	Moore, Marion	57					I/o	
Jan. 30, 1901	Moore, Mirandy	71	21	53		P	M	
Sept. 27, 1895	Moore, Muriel	1	24	4		P	n/m	
June 26, 1922	Moore, Nieman	53	7	18		A	M	
Nov. 10, 1881	Moore, Peter	55	17	2	1	F	n/m	
Dec. 21, 2002	Moore, Phyllis Ann	43						
1904	Moore, S.	50	E	9		E	M	
July 12, 1889	Moore, Sarah	25		78		Ma	n/m	
Mar. 24, 1882	Moore, W. A.	45	20	2	1	F	n/m	
Dec. 9, 1885	Moore, William	28	21	3	6	F	n/m	
Aug. 8, 1899	Mooring, John	70	28	2	12	CF	n/m	
July 13, 1908	Moosberg, Alf.	1m		95		KP	n/m	

Date	Name	Age	Block	Lot	Grave	Section	Marked	Comments
July 23, 1909	Moosberg, Alvin	2d		95		KP	n/m	
June 13, 1939	Moosberg, Frederick			95		KP	M	
June 17, 1932	Moosberg, Helena	27		95		KP	n/m	
Feb. 15, 1932	Moosberg, Helmer	51	4	7		I	M	
Jan. 21, 1948	Moosberg, Hilda	75		95		KP	M	
Feb. 6, 1908	Moosberg, Ruth	2		95		KP	n/m	
	Moral, A.		3		21	A	m/o	
Apr. 10, 1890	Moran, Charles	28	31	3	9	PF	n/m	
Nov. 5, 1909	Moran, Emma	36					l/o	
Jan. 10, 1889	Moran, Gertie	1m	4	6	5	CF	n/m	
Dec. 10, 1879	Moran, Joseph		2	2	16	PF	n/m	
May 11, 1908	Moran, Lily	2m					l/o	
Jan. 26, 1890	Moran, Nathan	28	26	1	16	PF	M	
Mar. 13, 1880	Morasch, Antoine		10	4	12	F	n/m	
Dec. 24, 1917	Morable, A.	54					l/o	pauper
Dec. 16, 1906	Mordberg, John	40	38	1	17	PF	n/m	
Nov. 6, 1895	Mordy, James	21	27	4		P	n/m	moved to elks 5/31/1911
Dec. 27, 1893	Mordy, Margaret	40	27	4		P	n/m	moved to elks 5/31/1911
Feb. 3, 1904	Mordy, Samuel	56	27	4		P	n/m	moved to elks 5/31/1911
Mar. 12, 1898	Moreland, Jane	65	35	3	14	PF	n/m	
	Morey, J.		2	18		A	m/o	
	Morgan, Ed		A	9		E	m/o	
Feb. 18, 1951	Morgan, George	65	6	43		A	M	
Sept. 8, 1896	Morgan, H. V.	24				Ma		shipped 10/24/1896
Feb. 18, 1893	Morgan, James	36	27	9		P	n/m	
July 17, 1968	Morgan, Kenneth	15	A	9		E	M	
Oct. 13, 1931	Morgan, Margaret	7	6	43		A	M	
Mar. 5, 2002	Morgan, Olga Mary					E		
Jan. 16, 1983	Morgan, Victoria	91	6	43		A		
	Morgan, W. C.		11	1	9	PF	n/m	moved from OC 8/30/1880
1880	Morgan, William		6	1	3	PF	n/m	or Woodward
June 9, 1890	Morhan, Sarah	45	31	3	6	PF	n/m	
July 28, 1880	Moriarty, Katie		4	3	14	PF	n/m	
Oct. 29, 1880	Moriarty, Pat	58	8	4	4	PF	n/m	
Apr. 18, 1884	Moriarty, Patrick	29	13	4	2	CF	n/m	

Date	Name	Age	Block	Lot	Grave	Section	Marked	Comments
July 9, 1968	Morin, Orley	73	F	6		E	M	
July 11, 1959	Morlan, Maynard	51	5	134		G	M	
Aug. 21, 1882	Morley, John	44	13	2	5	CF	n/m	
Sept. 18, 1931	Morlock, William	74	5	156		G	M	
Dec. 13, 1885	Morris, Benjamin	4	B	10	8	J	n/m	
Feb. 13, 1943	Morris, Edward	85	P	12		Ma	M	
Sept. 14, 1907	Morris, Henry	45	27	2		P	n/m	
Aug. 28, 1883	Morris, James	1	19	5	15	F	n/m	
Oct. 16, 1898	Morris, James	48	2	18		A	M	
May 29, 1886	Morris, Joseph	25	12	1	7	CF	n/m	
July 17, 1916	Morris, Margaret	58	2	18		A	M	
Mar. 11, 1930	Morris, Margaret	89	25	18		P	n/m	
July 28, 1936	Morris, Martha	69	P	11		Ma	M	
Oct. 26, 1888	Morris, Minnie	13	26	1	4	F	n/m	
June 20, 1887	Morris, Pat	28	20	4	13	CF	n/m	
Mar. 6, 1906	Morris, Robert	58	27	2		P	n/m	
June 25, 1899	Morris, William	61	25	18		P	M	
Aug. 12, 1892	Morrison, infant	8d	29	4		P	M	"Jessie"
Jan. 10, 1973	Morrison, infant	sb	15	5	2	AB	M	
July 8, 1926	Morrison, Alex	51				A	l/o	
Mar. 5, 1901	Morrison, Arthur	21	21	50		P	M	
Oct. 3, 1957	Morrison, Charles A.	69	29	4		P	M	
Oct. 29, 1898	Morrison, Charles J.	45	35	4	5	PF	n/m	
	Morrison, Charles N.			175		Ma	m/o	
Aug. 3, 1922	Morrison, Cloyd	65				A	l/o	
Mar. 31, 1905	Morrison, Donald	67		141		Ma	M	
Oct. 21, 1975	Morrison, Elizabeth	83	29	4		P	M	
	Morrison, J. J.		2	17		A	m/o	
May 17, 1883	Morrison, James	40	17	1	7	F	n/m	
Oct. 3, 1957	Morrison, James	72		27		Ma	M	
Jan. 25, 1912	Morrison, John	44				C	l/o	
Feb. 26, 1913	Morrison, Kenneth	56	21	1		P	n/m	
June 19, 1880	Morrison, M. L.	28	3	3	8	PF	n/m	
Nov. 4, 1922	Morrison, Mary	69		141		Ma	M	
Sept. 4, 1918	Morrison, Mary E.	65	21	50		P	M	

Date	Name	Age	Block	Lot	Grave	Section	Marked	Comments
Mar. 10, 1977	Morrison, Mattie	91		27		Ma	M	
Oct. 21, 1899	Morrison, Maud	8	21	50		P	M	
Apr. 12, 1883	Morrison, Michael	40	30	1	13	PF	n/m	
Oct. 12, 1895	Morrison, Murdock	28	28	3		P	M	"M."
	Morrison, Myrna			175		Ma	m/o	
June 13, 1985	Morrison, Patricia Ann	28				A	M	
1905	Morrison, Rose	34	3	30		A	M	
May 29, 1900	Morrison, W. D.	64	35	4	12	PF	n/m	
June 12, 1898	Morrissey, John D.	42	1c	6		C	M	
Dec. 8, 1936	Morrow, Archie	1m	8	19		A	n/m	
Mar. 24, 1904	Morrow, George	42	39	2	17	PF	n/m	
May 22, 1886	Morrow, Matilda	5	11	6	13	CF	n/m	
	Morse, C. C.		5	21		A	m/o	
Jan. 5, 1881	Morse, James		14	1	2	PF	n/m	
	Morse, M. C.		5	21		A	m/o	
Nov. 2, 1888	Morse, Roxie	51		85		Ma	n/m	
Mar. 11, 1908	Morton, C. H.	65					l/o	pauper
Mar. 3, 1975	Morton, Cleo	59	5	16		A	M	
	Morton, Sterling					PF	M	
July 21, 1881	Mosay, David	2	14	4	6	F	n/m	or Moray
June 1, 1887	Mosby, Annie	1	29	2	7	PF	n/m	
June 26, 1895	Mosby, Knud	43	12	4	11	PF	M	
May 16, 1896	Moss, Minnie	38	28	4	2	CF	n/m	or Mauss
Feb. 26, 1903	Moss, Richard	2w	37	6	2	PF	n/m	
May 18, 1883	Mosser, Francis	49	26	8		P	n/m	
Aug. 8, 1911	Mossman, Reuben	69	F	18		E	M	
Sept. 14, 1903	Motley, George	77	9	10		P	n/m	
Aug. 23, 1883	Motley, William	1	4	3	15	CF		moved to SJ
May 10, 1886	Mouce, infant	sb	19	5	5	CF	n/m	
July 26, 1884	Mouce, Gertie	9m	20	6	5	CF	n/m	
Sept. 20, 1917	Moulton, Agnes	65	21	36		P	M	
Feb. 5, 1889	Moulton, George	65	27	2	6	PF	n/m	
Oct. 30, 1900	Moulton, James	62	21	36		P	M	
Apr. 18, 1893	Moure, George	50	29	3	9	PF	n/m	or Moore
Mar. 30, 1888	Mourey, C. F.	5	19	6	11	CF	n/m	

Date	Name	Age	Block	Lot	Grave	Section	Marked	Comments
Dec. 11, 1880	Mowbray, Francis	2	13	10		P	n/m	
Dec. 9, 1881	Mowry, J. C.		17	4	1	F	n/m	
Jan. 10, 1946	Moyer, infants	6h	8	19		A	Ms	
Jan. 26, 1880	Moylan, Martin						l/o	
June 16, 1887	Moyle, infant	sb		7		Ma	n/m	
Aug. 9, 1914	Moyle, John	52		7		Ma	M	
Jan. 22, 1882	Moyle, Laura	8m	18	1	15	PF	n/m	
Dec. 20, 1882	Moyle, Lucy	28	7	3	4	PF	n/m	
	Moyle, Minnie			7		Ma	m/o	
Dec. 26, 1882	Moyle, William	32	7	3	3	PF	n/m	
Feb. 1, 1883	Moyler, Melvin	6d	18	2	16	F	n/m	
1880	Moylon, Lawrence		12	4	4	F		shipped
Mar. 1, 1880	Moyrath, Martin		2P	2	9	PF	n/m	
Jan. 23, 1888	Muckey, A. F.	4	14	4	8	CF	n/m	
Apr. 22, 1888	Muckey, Mrs. M.	39	26	4	17	CF	n/m	
Jan. 31, 1887	Mueller, infant	sb				A	l/o	
Apr. 1, 1920	Mueller, Joseph	78				A	l/o	
Apr. 6, 1887	Mueller, Louis	2m				A	l/o	
Mar. 13, 1880	Muhs, Fritz	53	10	4	13	PF	n/m	
Nov. 16, 1880	Muir, Walter	1	7	2	12	PF	n/m	
Aug. 14, 1891	Muirhead, Agnes	80	29	5		P	M	
Mar. 13, 1882	Muirhead, R. H.	33	12	10		P	n/m	
Mar. 30, 1880	Mulcare, Pat		4	5	3	PF	n/m	
Oct. 2, 1887	Muldown, John	41	20	3	14	CF	n/m	
Aug. 16, 1883	Mulgrage, infant	sb	19	4	14	F	n/m	
Apr. 25, 1886	Mulholland, Joseph	31	12	1	8	CF	M	
July 28, 1880	Muliers, John		5	4	2	PF	n/m	
Feb. 20, 1884	Mulkey, Missouri	4	20	1	16	F	n/m	
Oct. 11, 1884	Mullen, infant	sb	13	3	3	CF	M	
Aug. 6, 1881	Mullen, Agatie	1	7	3	7	CF	n/m	
Oct. 16, 1884	Mullen, Ellen	22	13	3	3	CF	M	
May 11, 1889	Mullen, J. F.	55	4	96		G	M	
Aug. 20, 1890	Mullen, John	35	31	2	9	PF	n/m	
Feb. 13, 1884	Mullen, Mathew	45	13	2	15	CF	n/m	
Mar. 14, 1880	Mullen, Maud	4m	9	3	16	F	n/m	

Date	Name	Age	Block	Lot	Grave	Section	Marked	Comments
Mar. 9, 1884	Mullen, Theresa	3m	13	3	3	CF	n/m	
July 10, 1880	Mullen, Thomas		5	4	6	PF	n/m	
Mar. 28, 1880	Mullen, W. D.	5m	9	3	16	F	n/m	
	Muller, infant		3	33		A	M	"Alma"
	Muller, infant		3	33		A	M	"Bertha"
	Muller, infant		3	33		A	M	"Cicilea"
Sept. 23, 1889	Muller, Etta	11	3	33		A	M	
Apr. 11, 1920	Muller, Joseph	60					l/o	
1926	Muller, Joseph	73	OA	13		C	M	
Aug. 21, 1888	Muller, Louis	17d	3	33		A	M	
Apr. 18, 1894	Muller, Louis	12	3	33		A	M	
Sept. 23, 1913	Muller, Olive	76					l/o	pauper
Dec. 27, 1915	Muller, Sarah	62	OA	13		C	M	
	Muller, William		3	36		A	m/o	
Jan. 21, 1898	Mullin, Daniel	40	4c	11		C	M	
Dec. 18, 1884	Mullin, James	50	4c	11		C	M	
Nov. 29, 1914	Mullin, John	70				A	l/o	pauper
June 29, 1886	Mullin, Mrs. P.	80	4c	11		C	M	
	Mulock		28	8		P	m/o	
Oct. 7, 1886	Mulvany, A. F. E.	11m	14	5	10	CF	n/m	
Nov. 24, 1904	Munch, Christopher	58	39	4	13	PF	n/m	
Dec. 21, 1900	Munson, John	65	27	1	2	CF	n/m	
Mar. 15, 1986	Munoz, Joe							
Sept. 18, 1890	Murcray, infant	1d	29	35		P	n/m	
May 25, 1978	Murcray, Adda	87	A		28	PO	M	
Mar. 24, 1959	Murcray, Byron	72	A		32	PO	M	
Oct. 11, 1989	Murcray, Elizabeth E.							
Dec. 7, 1992	Murcray, Frank Hume							
Nov. 1, 1963	Murcray, James	79	A		29	PO	M	
Apr. 30, 1886	Murcray, Johnnie	2d	29	35		P	M	
Mar. 16, 1886	Murcray, Kittie	1	29	35		P	M	
June 22, 1897	Murcray, Peter	79	29	35		P	n/m	
July 3, 1933	Murcray, Sarah	80	A		31	PO	M	
Jun. 21, 1989	Murcray, Wallace B.							
Oct. 8, 1922	Murcray, William	67	A		30	PO	M	

Date	Name	Age	Block	Lot	Grave	Section	Marked	Comments
Jan. 28, 1883	Murdock, infant	sb	18	1	3	F	n/m	
July 3, 1894	Murdock, J. W.	51	6c	10		C	M	
June 25, 1887	Murdock, James	33	6c	10		C	M	
1898	Murphine, Lenore	28	1	19		G	M	
1901	Murphine, Mary	69	1	19		G	M	
Jan. 22, 1884	Murphy, infant	sb	10	7		P	n/m	
	Murphy, ?		26	35		P	M	"Mother" only
Feb. 28, 1893	Murphy, Alice	8	26	35		P	n/m	
May 10, 1887	Murphy, Annie	12	23	2	7	F	n/m	
Mar. 24, 1884	Murphy, Arthur		4	11		I	n/m	
Mar. 30, 1947	Murphy, Dan	1d	8	18		A	M	
Sept. 27, 1896	Murphy, Eleanor	1	22	9		P	n/m	
Aug. 26, 1881	Murphy, Ellen	27	15	2	4	F	n/m	
Sept. 22, 1905	Murphy, Florence	2d	22	9		P	n/m	
Nov. 4, 1966	Murphy, Frances	50	A	14		E	M	
June 17, 1891	Murphy, G. H.	4d					I/o	
Oct. 17, 1882	Murphy, Hannah	4	4	3	8	CF	n/m	
Oct. 28, 1883	Murphy, James	25	12	4	3	CF	n/m	
Aug. 8, 1892	Murphy, James J.	34	4c	25		C	n/m	
Apr. 24, 1887	Murphy, James L.	1	14	1	15	CF	n/m	
Sept. 17, 1974	Murphy, James L.	59	A	14		E	M	
Dec. 6, 1963	Murphy, James W.	15	A	14		E	M	
Apr. 11, 1880	Murphy, John		5	4	8	PF	n/m	
Jan. 22, 1882	Murphy, John	26	5	2	15	CF	n/m	
July 1, 1883	Murphy, John	3w	8	2		P	n/m	
Aug. 22, 1886	Murphy, John	2	4	3	6	CF	n/m	
Nov. 6, 1903	Murphy, John	24	22	9		P	n/m	
Oct. 17, 1907	Murphy, John	70					I/o	pauper
June 11, 1912	Murphy, John	57	22	9		P	n/m	
Jan. 12, 1882	Murphy, Johnnie	10m	4	2	4	CF	n/m	
May 18, 1901	Murphy, Leroy	6	3	2		P	M	
June 17, 1883	Murphy, Martin	40	4c	18		C	n/m	
Dec. 18, 1907	Murphy, Mary	56	1	29		G	M	
Dec. 29, 1879	Murphy, Mary Ann		3	4	2	PF	n/m	
June 24, 1886	Murphy, Michael	28	12	1	9	CF	n/m	

Date	Name	Age	Block	Lot	Grave	Section	Marked	Comments
June 5, 1891	Murphy, Patrick	40	22	9		P	n/m	
May 28, 1883	Murphy, Richard	30	6	2	8	CF	n/m	
July 28, 1901	Murphy, Theodore	5m	22	9		P	M	
Dec. 12, 1890	Murphy, Thomas	50	13	4	11	F	n/m	
	Murphy, W.		22	9		P	M	
Sept. 17, 1945	Murray, infant	sb		205		Ma	n/m	
May 9, 1885	Murray, Bynard	64	13	4	10	CF		moved to SJ 3/26/1893
May 22, 1890	Murray, Christina	14	29	37		P	M	
July 2, 1910	Murray, David	60	29	37		P	M	
	Murray, Ed		7	4		P	m/o	
Jan. 16, 1901	Murray, Elizabeth	40		116		Ma	M	
Dec. 11, 1887	Murray, Ethel	2m	3c	23		C	M	
Oct. 25, 1914	Murray, George	60	E	12		E	M	
Feb. 24, 1885	Murray, James	30	21	1	7	F	n/m	
Oct. 9, 1915	Murray, Jean	46	3c	23		C	M	
July 10, 1882	Murray, John	24	7	2	1	CF	n/m	
Dec. 6, 1883	Murray, John	40	12	3	4	CF	n/m	
Dec. 8, 1927	Murray, John R.	62					l/o	or Murcay or Murcraay
Apr. 15, 1887	Murray, Magnus		29	37		P	M	
Oct. 17, 1887	Murray, Margaret	25	3c	23		C	M	
Aug. 22, 1911	Murray, Margaret	77	29	37		P	M	
	Murray, Mary			205		Ma	m/o	
Jan. 28, 1883	Murray, Michael	27	7	1	1	CF	M	
1881	Murray, Patrick		14	4	4	F	n/m	
Sept. 1, 1881	Murray, Thomas	45	16	2	2	F	n/m	
Nov. 3, 1933	Murray, Thomas	77				C	l/o	
Dec. 25, 1880	Murray, Timothy	72	14	1	1	F	n/m	
Nov. 6, 1955	Murrill, Alice	86	27	15		P	M	
July 27, 1953	Murrill, Charles	93	27	15		P	M	
Dec. 23, 1913	Murrill, Frank	3d	27	15		P	M	
Oct. 12, 1939	Murrill, Vernie	39		188		Ma	M	
May 18, 1897	Murto, Maria	22	35	4	1	PF	n/m	
Dec. 31, 1881	Muselman, Bertha	3w	3	10		I	n/m	
Apr. 22, 1914	Muselman, George	71	3	10		I	M	
Nov. 31, 1934	Muselman, Henry	64	3	10		I	M	

Date	Name	Age	Block	Lot	Grave	Section	Marked	Comments
Apr. 8, 1887	Muselman, Lena	27	3	10		I	M	
Dec. 4, 1889	Musgrove, infant	sb	2	13		I	n/m	
Sept. 7, 1911	Musgrove, Ruby	16	2	13		I	M	
July 26, 1900	Musgrove, Warren	18	2	13		I	M	
June 6, 1919	Musich, Joseph	62				F	I/o	
July 13, 1891	Muskegon, Emanuel	37	17	4	16	F	n/m	
Dec. 26, 1880	Myer, Ernest		16	1	17	F	n/m	
Apr. 5, 1900	Myers, infant	sb	D	1		PO	n/m	
Jan. 18, 1891	Myers, Andrew	50	D	5		PO	M	
	Myers, Catherine		3a	7		C	n/m	moved from OC 5/28/1886
Aug. 8, 1880	Myers, G. P.	29	10	3	5	F	n/m	
Mar. 13, 1884	Myers, George	27	23	4	1	PF	M	
	Myers, J. H.		D	1		PO	m/o	
Jan. 24, 1938	Myers, James	75	13	7		A	n/m	
Feb. 23, 1880	Myers, John		4	1	9	PF	n/m	
Mar. 22, 1880	Myers, John		10	1	7	F	n/m	
Sept. 16, 1890	Myers, Mary	49	D	5		PO	M	
May 8, 1890	Myers, Stanley	2	D	1		PO	M	

Date	Name	Age	Block	Lot	Grave	Section	Marked	Comments
Sept. 30, 1944	Nadan, Amelia	41	23	7		P	n/m	
Aug. 29, 1946	Nagel, infant	8h	8	19		A	M	
Aug. 25, 1888	Nancarron, James	38	29	38		P	M	
Jan. 1, 1882	Nancarrow, John	47	17	4	2	PF	n/m	
Mar. 24, 1906	Nancarrow, Richard	29	39	4	17	PF	n/m	
Jan. 12, 1886	Napoleon, John	65	31	2	1	PF	n/m	also known as John Johns
Jan. 21, 1891	Napper, George	1	32	3	4	PF	n/m	
Nov. 24, 1897	Narron, infant	11m	18	1	15	CF	n/m	
Mar. 19, 1900	Narron, infant	5w	33	1	16	PF	n/m	
Mar. 3, 1899	Narron, Roy	5m	33	1	16	PF	n/m	
Apr. 7, 1899	Narron, William	11	33	1	15	PF	M	
July 23, 1884	Nash, Charles	60	28	2	13	PF	n/m	
Apr. 23, 1894	Nash, H. B.	49	21	32		P	n/m	
Jan. 18, 1882	Nash, Mahala	37	21	3	17	F	n/m	
Aug. 25, 1885	Nash, Phillip	52	13	2	11	CF	n/m	
Sept. 5, 1893	Nasslin, Edwin	6m	2	11		A	M	
Aug. 30, 1894	Nasslin, Ellen	16d	2	11		A	M	
1905	Nasslin, Hulda		2	11		A	M	
Jan. 16, 1889	Nasslin, Isaac	1	2	11		A	M	
Apr. 27, 1897	Nasslin, Isaac	37	26	6		P	n/m	1
Feb. 17, 1907	Nasslin, Johanes	26	2	11		A	M	"John"
1899	Nasslin, John A.	2	2	11		A	M	
Sept. 15, 1895	Nasslin, John E.	60	2	11		A	M	
Jan. 26, 1899	Nasslin, John E.	26	2	11		A	M	
Feb. 17, 1888	Nathan, Abram	50	C	15	3	J	n/m	
July 24, 1972	Nay, Robert	51	A	17		E	M	
1970	Neader, infant (Kim Koleen)		15	5	1	AB	M	
Oct. 29, 1884	Neal, George	5m	20	1	3	F		shipped east
June 3, 1893	Neal, Veatch	6m				PO	l/o	
Sept. 10, 1884	Neal, William	47	13	4		P	M	
Aug. 12, 1887	Nealey, Frankie		18	1	10	F	n/m	
	Neaton		12	1		P	m/o	
Dec. 19, 1928	Neece, Elizabeth	76	C	1		PO	M	
Feb. 12, 1909	Neece, Lawrence	62	C	2		PO	n/m	
Aug. 6, 1890	Neece, Walter	13	C	2		PO	M	

Date	Name	Age	Block	Lot	Grave	Section	Marked	Comments
Jan. 4, 1886	Neeland, Daniel	55	28	3	3	PF	n/m	or Kneeland
Nov. 12, 1882	Neelson, George	3w	4	3	10	CF	n/m	
Apr. 17, 1965	Neff, Frank	60	5	26		A	M	
July 2, 1897	Neil, Alexander	55	35	1	2	PF	n/m	
1914	Nelin, Aino	1m					l/o	
Mar. 31, 1916	Nelin, Alisa	9m					l/o	
Oct. 16, 1912	Nelin, Amanda	2				F	l/o	
Nov. 22, 1914	Nelin, Amanda	33	1	1		P	M	
June 1, 1920	Nelin, Carl	5m	OA	9		C	n/m	or Leonard
Jan. 10, 1915	Nelin, Fario	8w	1	1		P	n/m	
Sept. 29, 1914	Nelin, Garner	8m					l/o	
Nov. 13, 1917	Nelin, Leonard Jr.	5m	OA	9		C	M	
Apr. 1, 1923	Nelin, Leonard	48	OA	9		C	n/m	
1914	Nelin, Oili	2m	1	1		P	M	
	Nelson		5	9		A	m/o	
	Nelson		27	16		P	m/o	
Apr. 8, 1921	Nelson, infant	sb	4	15		I	M	
Sept. 14, 1937	Nelson, infant	sb	8	19		A	M	
Dec. 18, 1947	Nelson, infant	sb	5	3		A	n/m	
June 3, 1919	Nelson, Adeline	35					l/o	
Apr. 18, 1933	Nelson, Alexander	73	G	11		I	M	"Alex"
Mar. 27, 1903	Nelson, Alfred	31		16		KP	M	
Jan. 2, 1901	Nelson, Alice	6	21	53		P	M	
Mar. 31, 1916	Nelson, Alisa	9m					l/o	
Apr. 12, 1949	Nelson, Alvin	45	B	4		E	M	
Aug. 3, 1904	Nelson, Anna	35	18	3		P	M	
Jan. 1, 1892	Nelson, Annie	50	24	3	8	PF	n/m	
Sept. 25, 1968	Nelson, Arvid	21	5	37		A	M	
Nov. 13, 1955	Nelson, August	81		16		KP	M	"Gust"
Aug. 14, 1912	Nelson, Augusta		E	11		E	M	
June 29, 1920	Nelson, Carl	5d	4	15		I	M	
July 22, 1893	Nelson, Charles	7	32	1	7	PF	n/m	
June 18, 1915	Nelson, Christopher	64					l/o	pauper
Apr. 5, 1880	Nelson, Clay	1m	4	2	5	PF	n/m	
Nov. 20, 1898	Nelson, Daniel	40	21	53		P	M	

Date	Name	Age	Block	Lot	Grave	Section	Marked	Comments
Jan. 31, 1947	Nelson, David	3m	8	20		A	M	
Sept. 27, 1880	Nelson, Dorothy	21	8	3	17	F	n/m	
Feb. 15, 1901	Nelson, E. H.	45	33	3	13	PF	n/m	
Feb. 8, 1904	Nelson, Edward	27	40	2	16	PF	n/m	
Feb. 20, 1900	Nelson, Eliza	71	33	4	12	PF	n/m	
Nov. 20, 1947	Nelson, Ella	50	B	6		E	M	
May 13, 1918	Nelson, Emma	60				A	l/o	
Mar. 22, 1952	Nelson, Florence	29	2	21		A	M	
Dec. 2, 1949	Nelson, George	52	E	19		E	M	
Oct. 27, 1930	Nelson, Gus	65				I	l/o	
Nov. 13, 1955	Nelson, Gust	81		16		KP	M	see also August
Jan. 12, 1893	Nelson, Harry	12d	29	4	4	PF	n/m	
Aug. 29, 1888	Nelson, Hazel	5m	29	1	4	PF	n/m	
Dec. 6, 1896	Nelson, Helen	1	32	3	9	PF	n/m	
Jan. 10, 1900	Nelson, Hilma	22	4	23		A	M	
Dec. 24, 1881	Nelson, Inglong	38	16	1	14	F	n/m	
Nov. 26, 1894	Nelson, James	2				PO	l/o	
Mar. 6, 1886	Nelson, John	29	23	2	3	PF	n/m	
Nov. 1, 1909	Nelson, John	46					l/o	
July 10, 1910	Nelson, John	43					l/o	
Dec., 1917	Nelson, John	51	E	11		E	M	
Jan. 3, 1935	Nelson, John	60	18	4	1	CF	M	
May 20, 1943	Nelson, John	71		16		KP	M	"Johanes" or 9 m
Jan. 21, 1904	Nelson, John A.	9	18	3		P	n/m	
May 24, 1944	Nelson, John A.	80	12	2		P	M	
Dec. 18, 1950	Nelson, John B.	82	18	3		P	M	
Aug. 5, 1905	Nelson, Mrs. Kain	29	40	4	5	PF	n/m	
	Nelson, L. H.	44				PF	M	
	Nelson, L. S.		4	106		G	M	
Oct. 31, 1909	Nelson, Lars	46	6	35		A	M	
June 17, 1897	Nelson, Laura	9m	36	5	17	PF	n/m	
Aug. 30, 1888	Nelson, Lee	10m	29	2	8	PF	n/m	
Apr. 23, 1910	Nelson, Lina	40	E	19		E	M	
Oct. 20, 1908	Nelson, Louis	54					l/o	
June 4, 1894	Nelson, Louisa	42	18	3		P	n/m	

Date	Name	Age	Block	Lot	Grave	Section	Marked	Comments
Mar. 14, 1905	Nelson, Louisa	44	40	1	9	PF	n/m	
Sept. 9, 1960	Nelson, Lydia	74	4	15		I	M	
June 18, 1922	Nelson, Martin	47	OA	10		C	M	
Jan. 8, 1890	Nelson, Mary	7		35		Ma	M	
Oct. 11, 1891	Nelson, Matt	48	2	19		I	n/m	
Feb. 12, 1883	Nelson, Maude	2w	19	1		P	n/m	
May 12, 1901	Nelson, Minnie	38	33	4	11	PF	n/m	
Mar. 24, 1907	Nelson, Nels	47				G	l/o	
June 16, 1900	Nelson, Nels P.	31				I	l/o	
Nov. 14, 1926	Nelson, Olaf	70	E	19		E	M	
May 10, 1898	Nelson, Ole	55	29	18		P	n/m	
Jan. 16, 1931	Nelson, Oliver	79				A	l/o	
Dec. 26, 1905	Nelson, Oscar	44	2	19		I	M	
July 20, 1974	Nelson, Oscar A.	85	4	15		I	M	
Apr. 25, 1884	Nelson, Otto	30	23	2	2	F	n/m	
Oct. 30, 1890	Nelson, Peter	34	13	1	1	PF	n/m	
Dec. 31, 1895	Nelson, Peter	29	25	3	8	PF	n/m	
Jan. 20, 1896	Nelson, Peter	25	24	1	17	PF	n/m	
Nov. 21, 1913	Nelson, Peter	79					l/o	pauper
Oct. 1, 1914	Nelson, Peter	48	4	23		A	M	
Sept. 12, 1889	Nelson, Peter K.	34	26	1	5	PF	n/m	
	Nelson, Pony		6	33		A	M	
Mar. 9, 1886	Nelson, Richard	2m	23	3	2	PF	n/m	
Aug. 6, 1966	Nelson, Robert	68	B	6		E	M	
June 15, 1890	Nelson, Thomas					Ma	l/o	
Jan. 6, 1904	Nelson, Victor	10d	27	3		P	M	
Dec. 20, 1895	Nelson, Walter	1	36	5	17	PF	n/m	
Oct. 14, 1908	Nelson, William H.	2					l/o	
May 12, 1896	Nelson, William R.	1m	32	3	9	PF	n/m	
Apr. 15, 1969	Nelson, Winifred	65	B	4		E	M	
	Nerton, J. R.		3		3	A	m/o	
Dec. 18, 1905	Ness, David	53					l/o	pauper
Aug. 8, 1881	Nester, Allen	8m	7	4	15	CF	n/m	or Ellen
Mar. 19, 1884	Nester, Richard	36	13	3	1	CF	n/m	
June 11, 1932	Nethery, James	81	8	7		A	M	

Date	Name	Age	Block	Lot	Grave	Section	Marked	Comments
1929	Nethery, John	77	21	31		P	M	
Dec. 14, 1901	Nethery, Mary	72	21	41		P	M	
Jan. 9, 1924	Nethery, Matilda	72	8	7		A	M	
Mar. 5, 1883	Nettleton, Leslie	25	22	4	15	PF	n/m	
Apr. 18, 1909	Neugard, Chris.	57		187		Ma	n/m	
Jul. 18, 2001	Neugebauer, Charles F.	54						
Apr. 6, 1897	Neumann, Gustav	17	3		22	A	M	
Oct. 18, 1880	Neusitz, infant		13	5		P	n/m	
Nov. 30, 1880	Neusitz, Adolph	35	13	5		P	M	
Jan. 30, 1883	Neville, Michael	30	7	2	1	CF	n/m	
Nov. 15, 1912	Nevins, Elizabeth	69		131		Ma	M	
Sept. 29, 1905	Nevins, Robert	68		131		Ma	n/m	
Sept. 15, 1883	Newberry, Charles	7m	20	1	2	PF	n/m	
Oct. 30, 1885	Newby, A. E.	7w	20	1	8	PF	n/m	
Apr. 29, 1891	Newcomb, Pat	40	1P	3	2	PF	n/m	
June 15, 1881	Newell, infant	3d		19		Ma	n/m	or Newett
Feb. 8, 1889	Newell, infant	sb		96		Ma	M	
Dec. 19, 1880	Newell, John	28		96		Ma	M	
Sept. 12, 1896	Newgreen, infant	sb	21	1	1	CF	n/m	
Mar. 14, 1883	Newgreen, Charles	25	2	8		I	M	
Dec. 10, 1883	Newgreen, Ida	24	2	8		I	n/m	
July 28, 1887	Newgreen, Maggie	32	23	4	5	F	n/m	
Mar. 21, 1907	Newgreen, Mary	40				F	l/o	
Mar. 28, 1899	Newhard, Josephine	47	21	35		P		moved to Denver 7/1/1899
Nov. 1, 1880	Newhouse, Nora		6	5	9	PF	n/m	
Mar. 3, 1886	Newitt, Florence	5	5c	2		C	M	
Mar. 20, 1886	Newitt, Melvin	11m	5c	2		C	M	
	Newitt, Thomas		5c	2		C	M	
Nov. 17, 1879	Newkirk, Emma		2	1	13	PF	n/m	
Nov. 3, 1926	Newman, Albert	58					l/o	pauper
Sept. 2, 1883	Newman, Andrew	44	5	5		P	n/m	
Jan. 31, 1899	Newman, Charles	3	36	6	14	PF	M	"Charley"
May 30, 1881	Newpher, H. A.	40	23	2		P	n/m	
July 11, 1903	Newton, Charles	22	3c	22		C	M	
Mar. 18, 1888	Newton, Joseph	61		77		Ma	M	

Date	Name	Age	Block	Lot	Grave	Section	Marked	Comments
Aug. 5, 1886	Newton, Mary	1m	20	6	9	F	n/m	
Feb. 12, 1884	Newton, Minnie	22	21	4	8	F	n/m	
Aug. 30, 1888	Newton, Sarah	39	3c	22		C	M	
	Ney		18	5		P	m/o	
Oct. 10, 1918	Nicholas, Carl	1					l/o	or Nichols
Oct. 30, 1918	Nicholas, Earl	2				F	l/o	or Nichols
Oct. 26, 1915	Nicholas, Elizabeth	55	28	20		P	M	
Jan. 15, 1954	Nicholas, Henry	58		221		Ma	M	
Dec. 19, 1893	Nicholas, Lillian	2	28	20		P	n/m	
June 28, 1972	Nicholas, Mary			221		Ma	M	
Nov. 15, 1918	Nicholas, Thelma	9					l/o	or Nichols
Mar. 23, 1973	Nicholas, Thomas	73	B	20		E	M	
Apr. 6, 1901	Nicholas, William	40	40	4	1	PF	M	
Aug. 6, 1924	Nicholls, Celia	91		35		Ma	M	
Jan. 27, 1888	Nichols, Edgar	60	26	9		P	M	
Jan. 24, 1921	Nichols, Isaac	77	8	9		A	M	
Aug. 4, 1904	Nichols, James	84	27	2	9	CF	n/m	
1880	Nichols, Mary		4	1	3	PF	n/m	
May 13, 1909	Nichols, Sarah	75	29	13		P	n/m	
	Nicholson, Albert		4	9		A	M	
Feb. 23, 1938	Nicholson, Alberta	37	5	22		A	M	
	Nicholson, Charlotte		4	9		A	M	
Nov. 23, 1928	Nicholson, Chris.	44					l/o	
June 5, 1919	Nicholson, Delia	1m					l/o	age also recorded as 1 year
May 22, 1886	Nicholson, Mable	11m				I	l/o	
Aug. 17, 1942	Nicholson, Malcolm	68	B	10		E	M	
	Nicholson, Margaret	5m	4	9		A	M	
Jan. 11, 1949	Nicholson, Murdock	76	4	9		A	M	
	Nicholson, Myron	1	4	9		A	M	
Apr. 20, 1889	Nicholson, Samuel	11m		36		Ma	M	
Sept. 20, 1916	Nicholson, Samuel	11m	27	28		P	M	
Mar. 11, 1889	Nicholson, Thomas	55	26	30		P	n/m	
Apr. 9, 1883	Nicholson, William	26	30	1	12	F	n/m	
Dec. 16, 1899	Nicolai, infant	sb		137		Ma	M	
Jan. 13, 1904	Nicolai, George	2		137		Ma	M	

Date	Name	Age	Block	Lot	Grave	Section	Marked	Comments
July 14, 1926	Nicolai, Laura	64		137		Ma	M	
June 23, 1883	Nidson, Simon	38	5	2	7	CF	n/m	
	Niebuhr, F. G.		1	32		G	M	
Apr. 14, 1912	Niederhause, John	75	1	13		I	M	
May 21, 1963	Nielson, Jens	74	12	13		A	M	
May 12, 1964	Niemi, Andrew	82	6	37		A	M	
Feb. 25, 1937	Niemi, Arvid	55	8	15		A	M	
May 14, 1880	Nifang, Cyrus		4	5	12	PF	n/m	
Aug. 5, 1887	Nilander, Hilda	2	11	3	16	PF	n/m	or Nylander
Oct. 13, 1916	Nimerick, Ella	57		145		Ma	M	
Dec. 6, 1904	Nimerick, Emilie	15		145		Ma	M	
Feb. 28, 1904	Nimerick, William	49		145		Ma	M	
Feb. 7, 1899	Nimon, Albert	3	21	3		P	M	
Jan. 10, 1898	Nimon, Catherine	5w	21	3		P	M	
Feb. 2, 1900	Nimon, James	29	21	3		P	M	
May 13, 1902	Nimon, James	52	21	3		P	M	
Feb. 3, 1900	Nimon, Mary	29	21	3		P	n/m	
Oct. 28, 1893	Nims, August	40	24	4	10	PF	n/m	
June 19, 1893	Niseholm, Anne	34	25	4	6	PF	n/m	
Mar. 22, 1892	Niseholm, Ethel	6m	32	5	15	PF	n/m	
Apr. 15, 1907	Nitschke, Herman	70				F	l/o	
July 28, 1943	Niva, Andrew	71	12	26		A	M	
Apr. 18, 1909	Nixholm, Charles	25				PF	M	
Apr. 1, 1901	Nixholm, Peter	45	40	2	1	PF	n/m	
Apr. 18, 1885	Nixon, R. M.	50	17	3	15	F	n/m	
Apr. 18, 1886	Noble, infant	sb	20	3	11	F	n/m	
1904	Noble, Bertha	36	1	6		G	M	
Aug. 24, 1887	Noble, Bridget	26	2a	4		C	M	
Oct. 10, 1925	Noble, Doris	3	C	13		E	n/m	
Apr. 23, 1937	Noble, Edward	87	C	13		E	M	
Apr. 6, 1925	Noble, Eugene	35	C	13		E	M	
Jan. 9, 1886	Noble, Hallie	4m	2a	6		C	n/m	
1950	Noble, Harry	65	C	13		E	M	
Nov. 3, 1911	Noble, Jennie	64	22	9		P	n/m	
1881	Noble, Joseph		20	3		P	n/m	

Date	Name	Age	Block	Lot	Grave	Section	Marked	Comments
1925	Noble, W. P.	60	1	6		G	M	
June 2, 1885	Nogshon, C. M.	11	21	2	5	F	n/m	or Logshon or Wogshon
June 26, 1887	Nolan, John		20	2	7	CF	n/m	or Nelson
Sept. 6, 1925	Nolan, John	65					l/o	pauper
Apr. 21, 1917	Nolan, Larry	82					l/o	pauper or Noland or age 42
Sept. 6, 1899	Noland, Thomas	50	28	1	11	CF	n/m	
Apr. 22, 1942	Noland, Wilma	34	5	132		G	M	
Mar. 30, 1883	Nolde, infant	sb	22	1	5	F	n/m	
June 7, 1887	Nolde, infant	sb	20	3	10	PF	n/m	
Feb. 7, 1919	Nolde, Anna	28		127		Ma	M	
Oct. 20, 1898	Nolde, Carl	1		127		Ma	M	
Sept. 7, 1934	Nolde, Clara	52	C	2		E	M	
Jan. 27, 1917	Nolde, Cooney	60		127		Ma	M	
June 17, 1886	Nolde, Gussie	4	3	6		I	M	
Apr. 1, 1883	Nolde, Maggie	28	22	1	5	PF	M	
Mar. 10, 1886	Nolde, W. G.	1	20	3	10	PF	n/m	
	Nolin		1	3		P	m/o	
Aug. 22, 1885	Nolkemper, J. W.	6m	20	6	1	PF	n/m	
June 4, 1894	Nollenberger, infant	sb	29	19		P	n/m	
Jan. 28, 1891	Nollenberger, Eduard	38	29	19		P	M	
Mar. 9, 1913	Nollenberger, Elsie	80	29	19		P	n/m	
Aug. 4, 1891	Noodin, Erick	1	6	2		P	n/m	
July 5, 1886	Noonan, Dan	5	14	6	15	CF	n/m	
Mar. 12, 1891	Norburg, David	31	12	3	11	PF	n/m	or Nordberg
June 15, 1880	Norcutt, C. H.		4	5	14	PF	n/m	
Dec. 14, 1924	Nord, David	40	5	12		I	M	
Dec. 8, 1927	Nord, David	33	E	16		E	M	
Mar. 31, 1921	Nord, Ellen	53	27	23		P	M	
	Nord, John			43		KP	m/o	
Sept. 4, 1904	Nord, John	40	27	23		P	M	
July 6, 1894	Nord, Paul	2	27	23		P	M	
Mar. 10, 1912	Nordberg, Agda	13	27	23		P	M	Children
Feb. 5, 1918	Nordberg, Carl	52	27	23		P	M	
Mar. 16, 1900	Nordberg, Eric	9	27	23		P	M	Children
Aug. 31, 1909	Nordberg, Pauline	1m	27	23		P	M	Children

Date	Name	Age	Block	Lot	Grave	Section	Marked	Comments
Jan. 19, 1897	Nordberg, Reinhold	2	32	2	13	FF	n/m	
Mar. 17, 1909	Nordberg, Reinhold	1	27	23		P	M	Children
Feb. 19, 1896	Nordeen, Albetinia	30	25	3	17	PF	n/m	
June 29, 1913	Nordeen, John	25				I	I/o	
Jul. 21, 2000	Nordstrom, Helen J.					I		
Aug. 25, 1909	Nordstrom, Ina	1	23	6		P	M	
Nov. 3, 1918	Nordstrom, Nels	37	23	6		P	M	
May 22, 1958	Nordstrom, Roy	44	23	6		P	M	
Aug. 9, 1882	Norgaard, Axe1	1	18	2	1	PF	M	
Feb. 24, 1883	Norman, James	20	5	3	10	CF		shipped 11/21/1890
Mar. 31, 1880	Norris, Carlos		9	4	12	PF	n/m	
June 21, 1880	Norris, Fred		3	4	7	PF	n/m	
Aug. 14, 1887	Norris, Michael	40	3c	16		C	n/m	
Nov. 2, 1918	Norstrum, Jennie	62		194		Ma	M	
June 11, 1890	Northcroft, C. L.	16	5	4	17	PF	n/m	
Feb. 17, 1934	Northrup, Charles	75					I/o	pauper
Dec. 12, 1882	Northrup, James	26	30	1	3	PF	n/m	
	Norton, infant		27	5		P	M	"Richard"
Mar. 3, 1883	Norton, Bessie	2	26	13		P	n/m	
Mar. 26, 1888	Norton, Christy	5	19	6	13	CF	n/m	
Jan. 12, 1953	Norton, Clara	83	27	5		P	M	
Nov. 13, 1928	Norton, Eliza	75	14	3		P	M	
Feb. 11, 1893	Norton, Ferris	62	26	15		P	M	
Sept. 17, 1884	Norton, Frank	8m	26	13		P	n/m	
June 7, 1880	Norton, Harry		9	8		P	n/m	
July, 1930	Norton, Henry	76	27	5		P	M	
May 11, 1906	Norton, James	52					I/o	pauper
Oct. 23, 1884	Norton, Preston	28	14	3		P	M	
Apr. 21, 1888	Norton, Ghomas	8	19	6	12	CF	n/m	
Aug. 7, 1887	Norton, William	24	26	15		P	M	"Willie"
Sept. 26, 1893	Norton, William	6m	27	5		P	M	
Jan. 30, 1890	Nott, A. C.	58	1P	6	14	PF	n/m	
Jan. 17, 1888	Notti, Antonia	24	21	3	8	CF	n/m	
Apr. 5, 1929	Novak, Valentine	65					I/o	pauper
Oct. 22, 1882	Nowland, infant	3w	18	2	16	F	n/m	

Date	Name	Age	Block	Lot	Grave	Section	Marked	Comments
Mar. 14, 1926	Nowman, Stella	58				A	I/o	
Apr. 13, 1880	Nugent, Thomas		5	4	16	F	n/m	
Dec. 19, 1888	Nun, Robert	54	21	1	4	CF	n/m	
Sept. 16, 1905	Nunn, Edward	104	39	1	9	PF	n/m	
	Nutson		19	1		P	m/o	
Oct. 20, 1912	Nyberg, John	19	11	7		P	n/m	
Mar. 2, 1913	Nyboe, Lawritz	75					I/o	
	Nydus, J.		6		3	A	m/o	
Apr. 6, 1892	Nye, Edith	10d	32	3	15	F	n/m	
Sept. 26, 1938	Nye, John	78	D	8		E	M	
Mar. 11, 1886	Nye, Laura	31	29	36		P	n/m	
July 3, 1976	Nygren, Leo Sr.	41	9	4		A	M	
Nov. 16, 1956	Nygren, Timothy	1d	15	20	14	AB	M	
Oct. 26, 1900	Nylander, infant	sb	11	3	14	PF	n/m	
June 4, 1895	Nylander, Alexander	6m	29	2	11	PF	n/m	
Mar. 4, 1902	Nylander, Henry	1	37	2	15	PF	n/m	
Mar. 17, 1918	Nylander, Herman	67	OA	2		C	M	
Aug. 5, 1887	Nylander, Hilda	2	11	3	16	PF	n/m	or Nilander
May 27, 1890	Nylander, Hilda	2	11	3	16	PF	n/m	or Nilander
Oct. 8, 1896	Nylander, Inguald	1	11	3	16	PF	n/m	
Aug. 21, 1892	Nylander, Isaac	2	11	3	16	PF	n/m	
Nov. 11, 1903	Nylander, Louis	1	11	3	16	PF	n/m	
Apr. 7, 1915	Nylander, Maria	50				PF	I/o	
Jan. 23, 1899	Nylander, Maria J.	1	36	4	3	PF	n/m	
Oct. 2, 1896	Nylander, Naina	8m	32	2	8	PF	n/m	
Dec. 13, 1883	Nylander, S. J.	30	30	2	8	PF	n/m	
Dec. 6, 1900	Nylander, Thelma	1	37	1	13	PF	n/m	
Mar. 6, 1907	Nylander, William	35				PF	I/o	

Date	Name	Age	Block	Lot	Grave	Section	Marked	Comments
Nov. 15, 1889	Oakes, James	4d	1a	3		C	n/m	
Jan. 22, 1912	Oakley, Capt. Solomon	76	6		14	G	M	
June 6, 1954	O'Barr, infant (Marie)	sb	15	25	13	AB	M	
July 7, 1955	O'Barr, infant (Patricia)	6h	15	25	16	AB	M	
Oct. 4, 1881	Ober, A. T.	45	16	4	15	F	n/m	
Sept. 26, 1909	Oblasser, John	50	14	9		P	M	
Jan. 16, 1943	O'Bradovich, Mike	51	5	127		G	M	
May 12, 1881	O'Brien, infant	sb	14	3	9	F	n/m	
July 1, 1891	O'Brien, infant	4d	G	6		PO	n/m	
May 31, 1883	O'Brien, Anna	34	6	3	8	CF	n/m	
Nov. 1, 1887	O'Brien, Annie	7m	10	7		P	n/m	
Apr. 16, 1948	O'Brien, Charles	57	B	5		E	M	
Dec. 1, 1886	O'Brien, Daniel	43	28	2	10	F	n/m	
Aug. 30, 1887	O'Brien, Franklin	8	3c	20		C	M	
Aug. 12, 1887	O'Brien, Hannish	2m	5c	2		C		moved to SJ
Nov. 1, 1887	O'Brien, Henry	5	10	7		P	n/m	
Nov. 1, 1887	O'Brien, Mrs. James	31	10	7		P	n/m	
Nov. 1, 1887	O'Brien, James	8	10	7		P	M	
May 30, 1888	O'Brien, James	27	28	4	15	CF	n/m	
Nov. 27, 1917	O'Brien, James	75					l/o	
May 18, 1882	O'Brien, Jeremiah	40	5	3	6	CF	n/m	
Oct. 3, 1900	O'Brien, John	14	10	7		P	n/m	
Apr. 8, 1887	O'Brien, John C.	24	1c	6		C	n/m	
Sept. 18, 1895	O'Brien, Lewis	9	18	5	16	PF	n/m	
1880	O'Brien, Maggie		6	4	2	F	n/m	
May 3, 1880	O'Brien, Maurice		6	4	17	F		shipped
Feb. 11, 1881	O'Brien, Maurice	4m	10	7		P	n/m	
Oct. 15, 1886	O'Brien, Nellie	7m	5c	2		C		moved to SJ
Feb. 26, 1881	O'Brien, Patrick	35	15	2	15	F	n/m	
Aug. 30, 1889	O'Brien, Richard	3m	29	3	1	PF	n/m	
Apr. 26, 1896	O'Brien, Sylvia	7	G	6		PO	n/m	
Apr. 1, 1887	O'Brien, T. P.	2	28	2	10	F	n/m	
Jan. 10, 1981	O'Brien, Theresa	86	B	5		E	M	
Dec. 5, 1881	O'Brien, Thomas	10m	18	5	6	F	n/m	
Jan. 16, 1880	O'Connell, Michael		3	4	6	PF	n/m	

Date	Name	Age	Block	Lot	Grave	Section	Marked	Comments
Apr. 25, 1878	O'Conner, George		10	5		P	n/m	moved from OC 3/10/1880
Mar. 21, 1887	O'Conner, James		10	5		P	n/m	
Sept. 6, 1880	O'Conner, Michael	36	9	3	8	F	n/m	
Aug. 19, 1989	O'Connor, John Edward	18				A	M	
July 8, 1884	O'Connor, Mrs. M. V.	33	13	6		P	n/m	
Apr. 15, 1884	O'Connor, Maggie	7m	11	1	3	CF	n/m	
June 28, 1882	O'Connor, Thomas	38	13	6		P	n/m	
Feb. 14, 1938	O'Dell, infant	sb	8	19		A	M	
July 11, 1906	O'Donnell, Charles	34	2a	7		C	n/m	
Apr. 27, 1893	O'Donnell, Edward	32	2a	7		C	M	
Mar. 15, 1914	O'Donnell, Hannah	30	2a	7		C	M	shipped here 8/9/15 age also recorded 80 y
July 4, 1900	O'Donnell, Henry	35	2a	7		C	M	
Mar. 7, 1923	O'Donnell, James	70				A	l/o	
Feb. 15, 1888	O'Donnell, John	32	21	4	10	CF	n/m	
Oct. 30, 1890	O'Donnell, John	79	2a	7		C	M	
May 14, 1884	O'Donnell, Minnie	33	2a	7		C	M	
Mar. 6, 1972	Oelrich, Ella	77	A	20		E	M	
May 16, 1955	Oelrich, Elvin	41	F	20		E	M	
June 28, 1967	Oelrich, Otto	83	A	20		E	M	
July 20, 1927	Oetkin, Henry	77				A	l/o	
Mar. 13, 1884	O'Ferrin, infant	sb	20	3	17	F	n/m	or Ferrain
Feb. 8, 1913	Offrand, Linis	72					l/o	pauper or Louis Opprand
June 4, 1896	Ogilvie, infant	sb	32	2	11	PF	n/m	
Aug. 28, 1880	Ogilvie, Richard	42	11	2	6	F	n/m	
	O'Grady, Edward		5	143		G	M	
	O'Grady, Helen		5	143		G	m/o	
Dec. 22, 1886	O'Hara, John	45	31	1	3	PF	n/m	
Nov. 18, 1907	O'Hara, John	65					l/o	pauper
Jan. 7, 1927	O'Hara, Thomas	65	8	21		A	M	
Feb. 27, 1882	Ohlsen, George	42	23	2		P	n/m	
Apr. 9, 1888	Ohuymach, Chris.	51	27	2	17	F	n/m	
June 10, 1909	Ojalo, Terra	2h					l/o	
July 5, 1941	O'Keefe, Charles	29		111		KP	M	
Oct. 23, 1935	O'Keefe, Henry	75		111		KP	M	
May 5, 1914	O'Keefe, Ida	36		111		KP	M	

Date	Name	Age	Block	Lot	Grave	Section	Marked	Comments
Apr. 3, 1884	O'Keefe, Maggie	29	12	2	10	CF		moved to SJ 5/26/1893
Dec, 1885	O'Keefe, Margaret	1	12	2	11	CF		moved to SJ 5/26/1893
Sept. 16, 1965	O'Kelley, infant	sb	1	25		A	n/m	
May 14, 1883	Olden, Mary	43	17	3	7	F	n/m	
Aug. 27, 1891	Olds, infant	1d	14	6		P	n/m	
Sept. 8, 1902	Olds, infant	sb	14	6		P	n/m	
Oct. 9, 1958	Olds, Frederick	63	8	12		A	M	
Oct. 11, 1890	Olds, James	9m	14	6		P	n/m	
Jan. 27, 1927	Olds, James	61	8	12		A	M	
Dec. 11, 1883	Olds, Joel	66	16	2	10	F	n/m	
June 23, 1943	Olds, Mary	77	8	12		A	M	
Mar. 2, 1901	Olds, Ruth	3	37	2	16	PF	n/m	
May 7, 1891	Olds, Mrs. S. A.	80				PO	l/o	
Apr. 25, 1988	Olds, Sidney							
Feb. 24, 1902	Olds, Stanley	4m	37	1	15	PF	n/m	
Jan. 4, 1887	O'Leary, infant	sb	19	3	6	F	n/m	
Apr. 14, 1888	O'Leary, infant	sb	19	5	11	F	n/m	
Jul. 15, 1981	O'Leary, Christine	23	1	21	6	E	M	
June 14, 1980	O'Leary, Emma	74	B	3		E	M	
Jan. 8, 1881	O'Leary, Jessie	21	14	5		P	n/m	
Nov. 19, 1953	O'Leary, John	63	B	3		E	M	
Apr. 29, 1972	O'Leary, Mark	31	B	3		E	M	
Aug. 16, 1884	O'Leary, Patrick	24	13	4	16	CF	n/m	
Apr. 24, 1881	O'Leary, Timothy	5	14	2	10	F	n/m	
Dec. 27, 1948	O'Leary, William	63	B	7		E	M	
Sept. 8, 1882	Oleson, infant	sb	4	1	9	CF	n/m	
Jan. 4, 1897	Oleson, infant	sb	36	4	1	PF	n/m	
Aug. 30, 1900	Oleson, infant	sb	37	4	16	PF	n/m	
Dec. 20, 1891	Oleson, Charles	28	24	1	8	F	n/m	
Jan. 31, 1907	Oleson, Edward	45	19	1	1	F	n/m	
Nov. 3, 1894	Oleson, Elmer	3w	4	1	9	CF	n/m	
Feb. 25, 1889	Oleson, G. O.	1	4	1	9	CF	n/m	
Dec. 9, 1888	Oleson, H. V.	36		104		Ma	n/m	
Jan. 21, 1897	Oleson, Harry	1	8	8		P	n/m	
July 3, 1883	Oleson, Isaac	40	2	9		I	M	

Date	Name	Age	Block	Lot	Grave	Section	Marked	Comments
Nov. 11, 1888	Oleson, Jacob	1		104		Ma	M	in lot 82
Jan. 30, 1899	Oleson, John	33	4	2		P	n/m	
Sept. 6, 1890	Oleson, Lois	3w	32	4	2	PF	n/m	
Mar. 10, 1903	Oleson, Ole	38	39	3	6	PF	n/m	
Aug. 19, 1892	Oleson, Peter	42	8	2	8	PF	n/m	
Apr. 9, 1898	Olin, infant	4w	17	7		P	n/m	
	Oliner, F.		22	2	15	CF	M	
Jan. 23, 1916	Oliner, Hannah	65	C	10		J	M	
Dec. 7, 1911	Oliner, Herman	54	C	10		J	M	
Mar. 9, 1919	Oling, Carl	42	OB	12		C	n/m	
Nov. 30, 1918	Oling, Victor	23	OB	12		C	n/m	
Feb. 17, 1891	Oliver, Abe	5	B	4	1	J	n/m	
Aug. 12, 1891	Oliver, Colletti	2					l/o	
Nov. 13, 1889	Oliver, Edmund	3	26	25		P	n/m	
Feb. 19, 1882	Oliver, Hans	55	16	3	9	PF	n/m	
Aug. 25, 1884	Oliver, John	5m	26	25		P	n/m	
Jan. 3, 1974	Oliver, Nellie	44	9	20		A	M	
Oct. 26, 1894	Ollerpole, Henry	52	2P	4	3	PF	n/m	or Otterpole
Apr. 18, 1884	Olsen, infant	11d	20	4	3	F	n/m	
Apr. 18, 1882	Olsen, Mary	34	22	1	4	F	n/m	
	Olson		6	37		A	m/o	
Dec. 26, 1978	Olson, Carl E.	sb	15	5	30	AB	M	
	Olson, Carl Jr.		17	7		P	M	moved from Kokomo Cemetery 8/6/1966
1919	Olson, Carl Sr.	27	17	7		P	M	moved from Kokomo Cemetery 8/6/1966
1904	Olson, Eric	38	1	17		I	M	
Jan. 5, 1906	Olson, George	50	38	1	2	PF	n/m	or James or Gus
Oct. 26, 1918	Olson, George	25	4	6		I	M	
Dec. 15, 1912	Olson, Hans	58	1	12		A	M	
Mar. 17, 1910	Olson, Hattie	50	1	12		A	M	
Jan. 14, 1940	Olson, Hilma	51	17	7		P	M	
Jan. 5, 1913	Olson, John	42	22	23		P	M	
Feb. 4, 1945	Olson, John A.	2m	4	5		A	M	
Oct. 10, 1909	Olson, Kenneth	4m	22	23		P	M	
Dec. 12, 1882	Olson, Lewis	24	17	4	6	F	n/m	
July 31, 1947	Olson, Nels	29	17	7		P	M	

Date	Name	Age	Block	Lot	Grave	Section	Marked	Comments
Jan. 13, 1880	Olson, Nelson		3	1	6	PF	n/m	
1903	Olson, Norman	4	1	17		I	M	
Feb. 9, 1919	Olson, Ole	37				A	l/o	
Oct. 6, 1915	Olson, Peter	43	D	15		E	M	
Aug. 2, 1900	Olson, Simon	26	17	8		P	M	
June 10, 1883	O'Malia, Anna	1w	4	5	8	CF		moved to SJ 10/11/1901
	O'Malia, E. R.		D	18		E	m/o	
July 27, 1880	O'Malley, John	43	6	1	10	CF	n/m	
Apr. 20, 1887	O'Malley, Mary	1	11	5	11	CF	n/m	
Aug. 18, 1881	O'Mara, James	3	8	3	10	F	n/m	
July 30, 1888	O'Maver, Nora	28	31	2	10	F	n/m	
June 29, 1880	Omohundro, John	39	13	1		P	M	"Texas Jack"
Mar. 22, 1887	Onaroto, Pasquele	35	20	3	13	CF	n/m	
Jan. 8, 1933	O'Neal, Clarence	47	4	12		A	M	
Feb. 9, 1887	O'Neal, Dennis	27	20	1	3	CF	n/m	
1922	O'Neal, Helen		4	12		A	M	
Mar. 15, 1887	O'Neal, Julia	12	20	1	12	CF	n/m	
Jan. 2, 1888	O'Neal, Mary	31	21	1	8	CF	n/m	
May 31, 1914	O'Neil, infant					A	l/o	
Mar. 5, 1914	O'Neil, Edith	33				A	l/o	
July 18, 1884	O'Neil, Edward	35	13	3	6	CF	n/m	
Feb. 24, 1880	O'Neil, James		10	1	16	F	n/m	
May 8, 1883	O'Neil, John	27	12	2	1	CF	n/m	
Feb. 15, 1884	O'Neil, Julia	2	11	5	2	CF	n/m	moved?
June 18, 1880	O'Neil, Mrs. M. H.		3	3	7	PF	n/m	
Nov. 8, 1918	O'Neil, Martha	2				A	l/o	
Apr. 9, 1884	O'Neil, Mary	4m	11	5	3	CF		moved to SJ 5/25/1891
July 25, 1904	O'Neil, Michael	63	19	2	1	CF	n/m	1905
	O'Neil, O.		19	2	15	CF	M	
Jan. 16, 1888	O'Neil, Pat	23	21	2	9	CF	n/m	
Nov. 11, 1918	O'Neil, Sarah	35				A	l/o	
May 27, 1917	O'Neill, John	38	2	37		G	M	
Feb. 7, 1910	O'Neill, Martha	67	2	37		G	M	
Sept. 16, 1915	O'Neill, Robert	74	2	37		G	M	
	Opia, John		3	28		A	m/o	

Date	Name	Age	Block	Lot	Grave	Section	Marked	Comments
Feb. 8, 1913	Opprand, Louis	72					I/o	pauper or Linis Offrand
Apr. 7, 1924	Oquist, Catherine	42	23	6		P	M	
Nov. 18, 1916	Orner, David	73	1	23		G	M	
Mar. 29, 1929	Orner, Martha	83	1	23		G	M	
Feb. 15, 1904	Orphan, infant	sb		123		Ma	n/m	1905
Aug. 9, 1917	Orphan, Lois	11		123		Ma	M	
Jan. 10, 1901	Orphan, Mary	75		123		Ma	M	
Dec. 5, 1888	Orphan, Richard	75	3	6		I	M	
Sept. 3, 1923	Orr, Anna	59	G	5		PO	n/m	
Dec. 4, 1912	Orr, Annie	47	1	31		A	M	
Oct. 30, 1888	Orr, Carlie	1	G	5		PO	n/m	
	Orr, Elizabeth		1	28		A	M	
Jan. 16, 1915	Orr, Joseph		1	31		A	M	
Nov. 16, 1918	Orr, Minnie	25	G	5		PO	n/m	
Sept. 2, 1922	Orr, Samuel	63	OA	5		C	M	
May 27, 1937	Orr, Samuel Jr.	41	OA	5		C	M	
1906	Orr, Wm. Fredrick	21	1	28		A	M	
Sept. 6, 1902	Orr, William J.	16	G	5		PO	n/m	
Nov. 5, 1918	Orr, William T.	64	G	5		PO	n/m	
May 1, 1920	Ortevein, Richard	42					I/o	or Ortwein
Dec. 11, 1934	Orth, Agnes	74	8	3		A	M	
Oct. 12, 1918	Orth, Richard	30	8	3		A	M	
Feb. 19, 2001	Orton, Marie Rae	86				A	M	
Oct. 13, 1986	Orton, Roy Duane	57				A	M	
May 1, 1920	Ortwein, Richard	42					I/o	or Ortevein
Feb. 6, 1958	Osa, Kenneth	48	6		1	G	M	
Aug. 30, 1999	Osborn, Bartlett J.	74				A	M	
Sept. 18, 2001	Osborn, Charlene	70				A	M	
Jan. 7, 1884	Osborn, James	36	22	1	9	F	n/m	
Aug. 15, 1937	Osborne, Edwin	51	5	155		G	M	
May 18, 1892	Osborne, Henry	42	1c	13		C	n/m	or Osborn
Nov. 6, 1891	Osborne, Laura	5	1c	13		C	n/m	or Osborn
Aug. 24, 1937	Osborne, Wilbur	18	5	155		G	M	
Mar. 26, 1916	Osburn, Helmn	47					I/o	or Osborn
Apr. 11, 1881	Osgood, Webia	13	26	19		P	M	

Date	Name	Age	Block	Lot	Grave	Section	Marked	Comments
Aug. 15, 1935	Ossa, Oscar	75	5	130		G	M	
July 20, 1973	Ossel, Marc A.	sb	15	5	16	AB	M	
Aug. 17, 1896	Oster, John	3	32	4	3	PF	n/m	
Oct. 5, 1898	Oster, Tilda	25	35	4	6	PF	n/m	
Jan. 24, 1907	Osterbury, infant	sb	19	3	16	F	n/m	or Ostburg
Sept. 10, 1886	Osterhart, Benjamin	1	20	3	9	F	n/m	
Jan. 22, 1910	Ostling, Andrew	29	1	9		I	n/m	
June 19, 1910	Ostling, Peter Sr	56	1	9		I	n/m	
Dec. 13, 1965	Ostrum, Albin	60	4	7		I	M	
Mar. 26, 1916	Ostrum, Helmer	47	4	16		I	M	
Jan. 26, 1945	Ostrum, Hilda	74	4	16		I	M	
Aug. 19, 1922	Oswald, Frank	53				PF	M	
Jan. 16, 1882	Oswold, Annie	25	4	5		P	n/m	
Sept. 5, 1883	Otice, infant	sb	19	5	14	F	n/m	or Otis
Jan. 23, 1886	Otis, infant	3m	20	5	8	F	n/m	or Otice
Jan. 20, 1884	O'Toole, infant	sb	11	4	1	CF	n/m	
Oct. 20, 1889	Ott, Dr. A.	40	26	4	6	F	n/m	
Oct. 11, 1880	Otterbach, George	6	3	12		I	M	
Aug. 31, 1887	Otterbach, Gerty	7m	3	12		I	M	
Jan. 14, 1890	Otterbach, Mary	35	3	12		I	M	
Apr. 20, 1890	Otterson, infant	4d	29	6	1	F	n/m	
Sep. 27, 1996	Otto, George Owen	46						
Nov. 3, 1892	Outland, Jane	41	1	1	13	PF	M	
Aug. 1, 1916	Ovens, Eunice	50		120		Ma	M	
Nov. 4, 1918	Ovens, Thomas	62		186		Ma	M	
Nov. 4, 1918	Ovens, William	20		186		Ma	M	
Mar. 31, 1946	Overman, Clide	56	B	8		E	M	
Mar. 27, 1888	Overton, infant	sb	19	4	16	F	n/m	
June 22, 1880	Ovren, C. J.		12	1		P	n/m	
June 1, 1884	Owen, Herbert	7m	20	1	14	F	n/m	
July 27, 1903	Owens, Boston	22	23	1	13	F	n/m	
Sept. 20, 1894	Owens, Edward	34	2P	3	7	PF	n/m	
	Owens, James		23	1	13	CF	M	
Dec. 26, 1890	Owens, M. G.	26	13	3	11	F	n/m	
Feb. 17, 1901	Owens, Mary	37	3	42		A	M	

Date	Name	Age	Block	Lot	Grave	Section	Marked	Comments
July 31, 1921	Owens, Neil	35					I/o	pauper
Apr. 15, 1888	Owens, Priscella	1	29	5	17	PF	n/m	
Apr. 5, 1900	Owosky, Louis	53	B	10	3	J	n/m	

Date	Name	Age	Block	Lot	Grave	Section	Marked	Comments
May 15, 1915	Paasch, Otto		F	18		E	n/m	
May 27, 2002	Pacheco, Angela R.	73						
Apr. 11, 1887	Pachie, Mary	4	14	2	11	CF	n/m	
Jan. 10, 1888	Packer, Flora	48	27	3	10	PF	n/m	
Nov. 13, 1901	Paddock, infant	sb	37	6	15	PF	n/m	
June 26, 1957	Paddock, Alveretta	67	1	32		A	M	
Nov. 14, 1910	Paddock, Amy	27	34	6	1	PF	M	
Aug. 13, 1973	Paddock, Cecelia	82	E	1		E	M	
Feb. 20, 1915	Paddock, Charles	5m	4	93		G	M	
Aug. 14, 1927	Paddock, Charles W.	36	7	8		A	M	
June 28, 1957	Paddock, Chester	68	E	1		E	M	
Oct. 22, 1916	Paddock, George	3	4	93		G	M	
Jan. 27, 1939	Paddock, Ida	69	4	93		G	M	
Nov. 5, 1921	Paddock, Jacob	12	1	32		A	M	
June 3, 1917	Paddock, Nathan	29				G	I/o	
May 17, 1968	Paddock, Piers	83	1	32		A	M	
Dec. 15, 2001	Paddock, Piers Wesley Jr.					E		
Mar. 2, 1947	Paddock, Ralph	45	5	4		A	M	
Aug. 1, 1978	Paddock, Raymond	67	E	1		E	M	
Mar. 30, 1943	Paddock, Willis	86	4	93		G	M	"Willie"
Dec. 10, 1918	Paeon, Alexander	59					I/o	pauper
May 5, 1932	Paganucci, Clara	57					I/o	
Sept. 2, 1885	Page, infant	sb	20	3	7	F	n/m	
Nov. 5, 1896	Page, infant	3d	3c	2		C	n/m	
May 25, 1883	Page, A. L.	60	15	2	5	F	n/m	
Apr. 27, 1894	Page, Annie	63	26	30		P	n/m	or 1904
Sept. 18, 1940	Page, Edgar	40	5	127		G	M	
May 3, 1893	Page, John A.	65	2P	4	16	PF	n/m	
Apr. 2, 1909	Page, John D.	48	3c	2		C	M	
Mar. 24, 1906	Page, Dr. John J.	73	26	30		P	n/m	
Aug. 24, 1896	Page, Lucy	18	2	28		A	M	
May 10, 1891	Page, Nellie	19	24	4	1	F	n/m	
Nov. 8, 1905	Page, W. E.	3w					I/o	
1911	Paine, Thomas	86	2	58		G	M	
Apr. 5, 1890	Painter, James	36	13	2	6	F	n/m	

Date	Name	Age	Block	Lot	Grave	Section	Marked	Comments
Dec. 10, 1890	Pallister, Henry	11m	32	3	3	PF	n/m	
Aug. 12, 1883	Palmer, Addie	24	21	4	14	F	n/m	
Apr. 14, 1880	Palmer, Frank		5	5	4	PF	n/m	
Oct. 7, 1887	Palmer, Hattie	30	23	2	14	F	n/m	
July 20, 1901	Palmer, James	39	26	29		P	n/m	
June 23, 1883	Palmer, Jessie	9m	9	1	11	F	n/m	
Oct. 15, 1887	Palmer, Joseph	10d	23	2	14	F	n/m	
Feb. 9, 1890	Palmer, Joseph D.	30	13	4	1	F	n/m	
Apr. 29, 1884	Palmer, L. F.	1	29	25		P	n/m	
Feb. 7, 1896	Palmer, Thomas	70	25	1	17	PF	n/m	
Apr. 26, 1880	Palnaete, Dolph		5	3	8	PF	n/m	
Mar. 11, 1898	Palo, Elmer F.	10d	29	3	8	PF	n/m	
Aug. 11, 1894	Palo, Elmer J.	6m	29	3	8	PF	n/m	
May 26, 1911	Palo, Isaac	9m	1	19		A	M	
Nov. 12, 1916	Palo, John	47	1	19		A	M	
Nov. 29, 1935	Palo, John	40	8	13		A	M	
July 16, 1952	Palo, John Jr.	24	8	13		A	M	
Oct. 25, 1934	Palo, Mary	65	1	19		A	M	
Dec. 10, 1918	Palon, Alexander	59						I/o
Dec. 6, 1884	Papes, Johanna	30	11	6	17	F	n/m	or Pabtz
Dec. 10, 1889	Papisch, infant	sb	22	2	14	CF	n/m	
Nov. 27, 1887	Papisch, Martin	1	11	2	12	CF	n/m	
Mar. 14, 1889	Parish, James	31	21	15		P	M	
Apr. 28, 1891	Parish, Julia	62	21	15		P	M	
Oct. 11, 1895	Parish, Lemuel	65	21	13		P	M	
	Park, D. C.		5	131		G	m/o	
Dec. 29, 1881	Park, Rose	69	5	1	16	CF	n/m	
May 24, 1897	Park, Thomas	60	3	19		I	M	
Aug. 11, 1883	Park, W. F.	65	21	1	14	CF	n/m	
	Parker		21	59		P	m/o	
Jan. 13, 1914	Parker, infant	5d	26	8		P	n/m	
Nov. 6, 1935	Parker, infant	sb	8	19		A	M	
Nov. 6, 1936	Parker, Addie	60	B	16		E	M	
Sept. 20, 1949	Parker, Alex	73	F	20		E	M	
1890	Parker, B. B.	62	1	26		G	M	

Date	Name	Age	Block	Lot	Grave	Section	Marked	Comments
Jan. 21, 1880	Parker, Daisy		12	1	3	F		name removed from Register
Nov. 24, 1891	Parker, E. A.	23	24	1	3	F	n/m	
Nov. 8, 1911	Parker, Ella	66		1		Ma	M	
Jan. 28, 1900	Parker, George	40	26	8		P	M	
Sept. 26, 1880	Parker, H. E.	25	12	9		P	M	
Oct. 4, 1885	Parker, M. L.	28	26	8		P	M	
Feb. 3, 1973	Parker, Robert	20	12	3		A	M	
Sept. 14, 1910	Parker, Susanna	68	4	124		G	M	
Apr. 7, 1907	Parker, Thomas	58				PO	l/o	
Dec. 14, 1939	Parker, W. A. S.	71	B	16		E	M	
June 16, 1896	Parker, Wilber	30	25	4	15	PF	n/m	
May 26, 1892	Parker, William	19				F	l/o	
Mar. 30, 1920	Parker, William	83	4	124		G	M	
Dec. 7, 1895	Parker, Wyatt	68	28	1	17	PF	M	
May 15, 1887	Parkins, Eddie	9	23	4	6	F	n/m	
Aug. 25, 1883	Parkins, Hattie	13	22	2	7	F	n/m	
Jan. 17, 1898	Parks, Atti	1	36	3	10	PF	n/m	
Aug. 29, 1905	Parlin, infant	sb	37	6	6	PF	M	
June 11, 1906	Parlin, infant	sb	36	6	4	PF	M	
July 19, 1945	Parlin, Annie	58	5	40		A	M	
May 29, 1909	Parlin, Aurilia	7m	36	6	2	PF	M	
May 10, 1927	Parlin, David	47	5	40		A	M	
Oct. 20, 1992	Parlin, Donna Jean	45						
Feb. 7, 1954	Parlin, Earl	46	5	40		A	M	
Jan. 17, 1935	Parlin, Leslie	22	5	40		A	M	
Mar. 23, 1894	Parr, Francis	43	29	2		P	M	or 1904
Oct. 18, 1896	Parrolee, John	46	25	4	5	PF	n/m	
Sept. 17, 1927	Parry, Eliza	82	25	18		P	M	
Dec. 7, 1919	Parry, Hugh	84	25	18		P	M	
Dec. 12, 1882	Parry, John	53	15	2	11	F	n/m	
Jan. 8, 1917	Parson, Frederick	72					l/o	or Parsons cemetery unknown
Apr. 2, 1912	Parsons, infant	7m						
June 8, 1935	Parsons, Caton Court	57	22	2		P	M	
1906	Parsons, Charles	46		61	15	KP	M	
July 10, 1941	Parsons, Diveni	35	22	2		P	n/m	

Date	Name	Age	Block	Lot	Grave	Section	Marked	Comments
Jan. 8, 1917	Parsons, Frederick	72					I/o	or Parson
Mar. 2, 1887	Parsons, Hallett	4	22	2		P	n/m	
Nov. 2, 1918	Parsons, Jessi	11				Ma	I/o	
Mar. 7, 1880	Parsons, Joseph		4	4	13	PF	n/m	or Parsean
Apr. 21, 1886	Parsons, Loimia	51	28	1	8	PF	n/m	
May 7, 1880	Parons, Theodore		4	1	10	PF	n/m	or Parsans
July 8, 1889	Parsons, Vincent	1	22	2		P	n/m	
1941	Parsons, Vivian	36	22	2		P	M	
Mar. 6, 1891	Parsons, Zalia	9m	22	2		P	n/m	
May 28, 1918	Partanen, August	31	6	32		A	M	
Apr. 10, 1900	Pascoe, Edward	53	34	3	7	PF	M	
Aug. 15, 1892	Pascoe, Ethel	1	17	2	17	PF	n/m	
May 18, 1912	Passe, Joseph	50	1c	2		C	n/m	
Aug. 13, 1894	Passe, Oscar	3m	37	5	1	F	n/m	
1926	Patch, infant		G	8		PO	M	
June 23, 1930	Patch, Betty	8m	G	8		PO	M	
Jan. 18, 1929	Patch, Franklin	1	G	8		PO	M	
Sept. 11, 1905	Paterson, Clyde	3m	37	3	4	PF	n/m	
Jan. 30, 1905	Patrick, William	59	1	18		I	n/m	
	Patten, B. L.		5	139		G	M	
Dec. 20, 1882	Patten, Lila	14	21	32		P	n/m	
Oct. 31, 1916	Patten, Willis	32					I/o	pauper
Apr. 19, 1880	Patterson, Charles		5	1	9	PF	n/m	
Oct. 3, 1881	Patterson, James		17	1	17	PF	n/m	
Oct. 16, 1929	Patton, infant	sb	8	18		A	n/m	
Oct. 31, 1930	Patton, infant	sb	8	18		A	n/m	
Jan. 25, 1983	Patton, Althea Mitchell	61	C	26		Ma		
July 22, 1922	Patton, Charles	60				A	I/o	
Jan. 3, 1954	Patton, Charles E.	43		26		Ma	M	
Apr. 7, 1882	Patton, Gertie	8m	18	2	13	F	n/m	
Mar. 25, 1922	Patton, Hortence	35				A	I/o	
Nov. 10, 1886	Patton, Lula	8m	29	2	16	PF	n/m	
June 11, 1882	Paul, John	10m	4	4	5	CF		moved to SJ 6/11/1890
Dec. 22, 1887	Paul, Mary	40	1P	1	17	PF	n/m	
Apr. 22, 1888	Paul, Mary C.	35	3c	12		C		moved to SJ 6/11/1890

Date	Name	Age	Block	Lot	Grave	Section	Marked	Comments
Apr. 29, 2005	Paustian, Gus John	83				E		
June 19, 1970	Paustian, Viola	69	1	21		I	M	
Nov. 8, 1897	Pavid, Caroline	39	5c	8		C	n/m	
	Pavid, Charles		5c	8		C	M	
Feb. 21, 1921	Paxton, Mary	82	OB	8		C	M	
Mar. 1, 1960	Payne, infant	sb	15	15	20	AB	M	
May 15, 1884	Payne, Edward	53	28	1	1	PF	n/m	
Jan. 9, 1907	Payne, Edward	45	21	18		P	n/m	
Feb. 4, 1901	Payne, Mary	64	21	18		P	n/m	
Feb. 27, 1887	Payne, Richard	20	23	2	16	F	n/m	
June 18, 1902	Peabody, Madeline	9d	7	4	2	CF	n/m	
Feb. 16, 1880	Peabody, Thomas		11	3	7	F	n/m	
Apr. 10, 1889	Pearce, infant	sb	15	3	17	PF	n/m	
Apr. 15, 1918	Pearce, Annie	70	3	17		I	n/m	
Nov. 29, 1896	Pearce, Emily	16	10	4		P	n/m	
Jan. 24, 1894	Pearce, Joseph	57	3	17		I	n/m	
Aug. 18, 1880	Pearce, Joseph C.	5m	10	4		P	n/m	
Oct. 26, 1887	Pearce, Walter	1	29	4	8	PF	n/m	
Sept. 2, 1888	Pearce, William	34		62		Ma	M	
Feb. 23, 1891	Pearce, William	60	3	17		I	n/m	
Mar. 3, 1891	Pearce, Mrs. Wm.	64	3	17		I	n/m	
Jan. 31, 1897	Pearce, William J.	47	10	4		P	n/m	
Mar. 5, 1942	Pearch, Emo	63	5	39		A	M	
Oct. 11, 1943	Pearch, Julia	60	5	39		A	M	
Dec. 30, 1899	Pearch, T. R.	61	33	1	3	PF	M	
Apr. 10, 1917	Pearcy, Jemima	66		6		Ma	M	
Nov. 20, 1921	Pearcy, Robert	69		6		Ma	M	
Mar. 12, 1914	Pearcy, Sophronie	25		6		Ma	M	
Feb. 7, 1885	Pearley, Mrs. E. H.	45	4			P	n/m	or Perley
Jan. 15, 1892	Pearley, I. R.	58	4	7		P	n/m	or Perley
Apr. 7, 1907	Pearsell, Soloman	86	41	3	3	PF	n/m	
Aug. 31, 1905	Pearson, Albert	2m	37	1	4	PF	M	
May 9, 1909	Pearson, Andrew	41	G	2		I	n/m	
Dec. 10, 1955	Pearson, Anna	74	7	8		A	M	
Nov. 27, 1923	Pearson, Axel	48				A	I/o	

Date	Name	Age	Block	Lot	Grave	Section	Marked	Comments
May, 1916	Pearson, Bernice	24		178		Ma	M	
Nov. 16, 1953	Pearson, Delia	46	17	3		P	M	
Dec. 23, 1915	Pearson, Edna	8m				F	I/o	
Apr. 3, 1918	Pearson, Elsie	6m	49	4	16	PF	M	
Apr. 6, 1949	Pearson, Florence	63		178		Ma	M	
June 26, 1947	Pearson, George	52	7	8		A	M	
Mar. 6, 1920	Pearson, Helen	11m					I/o	
July 30, 1909	Pearson, John	45					I/o	
Dec. 5, 1953	Pearson, Oscar	52	7	8		A	M	
Sept. 18, 1927	Pearson, Ross Jr.	13		178		Ma	M	
Apr. 18, 1952	Pearson, Ross	71		178		Ma	M	
Nov. 8, 1936	Pearson, Shirley	11m		178		Ma	M	
Aug. 4, 1937	Pearson, Swan	70	7	8		A	M	
Mar. 17, 1896	Pechner, Alexander	42	C	14	2	J	M	
Feb. 8, 1891	Peck, Beatrice	34	22	14		P	M	
Feb. 15, 1909	Peck, E. B.	56	22	14		P	M	
Oct. 7, 1932	Peddecord, Paul Jr.	1d				A	I/o	
Feb. 5, 1964	Pederson, Ada	67		231		Ma	M	
Feb. 12, 1949	Pederson, Elling	63		231		Ma	M	
Feb. 28, 1895	Peel, Andrew	5m	22	17		P	n/m	
Mar. 17, 1915	Peerman, Annie	34	E	4		E	M	
Mar. 22, 1922	Peirce, Harry	10d		210		Ma	n/m	
Jan. 24, 1927	Peirce, William			210		Ma	M	
Aug. 10, 1908	Pelber, George	58				I	n/m	
	Penberthy, H. W.		2	27		A	m/o	
Mar. 18, 1928	Pendery, Henry	78		216		Ma	M	
1919	Pendery, John	42		216		Ma	M	
Aug. 11, 1919	Pendery, Sarah	62		216		Ma	M	
June 23, 1880	Pendleton, Frank		4	4	10	PF	n/m	
Mar. 6, 1901	Pendray, infant	sb	27	3		P	n/m	
Oct. 21, 1901	Pendray, Joseph	7m	27	3		P	n/m	
Nov. 16, 1895	Pendray, Robert	24	27	3		P	M	
Sept. 18, 1900	Pendray, Susan	3	27	3		P	n/m	
Feb. 9, 1885	Pengelly, Thomas	3	20	5	10	F	n/m	
Feb. 9, 1915	Penglase, John	60	23	4	15	CF	M	

Date	Name	Age	Block	Lot	Grave	Section	Marked	Comments
Oct. 26, 1906	Pennington, Edward	30	19	1	1	F	n/m	
Apr. 16, 1884	Penrod, Agnes	2m	11	2	3	CF	n/m	
Aug. 17, 1892	Penrod, Kate	40	26	3	14	PF	n/m	
Oct. 31, 1907	Penthana, Francis	11m				I	l/o	
Aug. 1, 1906	Penthana, Leo	7m				I	l/o	
June 14, 1880	Penz, John		4	3	16	PF	n/m	
Jan. 12, 1880	Peacock, Bessie		9	6		P	n/m	
June 19, 1882	Percival, Arista	27	2	17		I	M	
Dec. 27, 1929	Perine, Guadenz	56					l/o	or Gauduez
Jan. 18, 1934	Perine, Louisa	87				A	l/o	
Feb. 4, 1895	Perkins, Emily	30	2	14		A	M	
Sept. 21, 1892	Perkins, George	1d	32	2	2	PF	n/m	
Nov. 26, 1894	Perkins, J. H.	34	2P	1	3	PF	n/m	
Mar. 6, 1891	Perkins, John	10m	2	14		A	M	
July 3, 1907	Perkins, John	73	35	2	9	PF	n/m	
Oct. 8, 1911	Perkins, Samuel	47	2	14		A	M	
Mar. 25, 1900	Perkins, Thomas	38	2	14		A	M	
Dec. 19, 1879	Perkins, William		3	3	9	PF	n/m	
Jan. 15, 1910	Perle, Emile	11m	E	19		E	M	
May 5, 1881	Perrault, Harry	2	14	1	17	F	n/m	
May 5, 1881	Perrault, Nettie	2	14	1	17	F	n/m	
Feb. 21, 1881	Perrault, Thomas	21	15	3	14	F	n/m	
Apr. 27, 1883	Perry, Andrew Sr.	40	21	4	1	F	n/m	
May 17, 1890	Perry, Bent	33	1P	2	15	PF	n/m	
1904	Perry, Edna	69	1	11		G	M	
June 4, 1890	Perry, Luella	16	26	2	12	PF	M	
Dec. 26, 1988	Perry, Mary					Ma		
Apr. 4, 2001	Perry, Neil Dudley					Ma		
May 14, 1914	Perschbacher, Clara	9m		7		Ma	M	
Aug. 4, 1881	Pesold, Mary	28	14	1	4	F	n/m	
Sept. 15, 1891	Pestana, H. A.	2	8	2		P	n/m	
May 29, 1995	Petersen, Jack Sterling	73						
	Peterson		17	7		P	m/o	
Mar. 23, 1891	Peterson, infant	sb	1S	5	15	PF	n/m	or Posten
May 22, 1925	Peterson, infant	sb					l/o	

Date	Name	Age	Block	Lot	Grave	Section	Marked	Comments
Oct. 3, 1927	Peterson, infant	sb				Ma	I/o	
Sept. 13, 1921	Peterson, A.	65					I/o	
Sept. 13, 1904	Peterson, Adena	1	27	3		P	M	
Sept. 13, 1894	Peterson, Adena F.	1	27	3		P	n/m	same as above?
Jan. 8, 1896	Peterson, Albert	4d	12	4		P	M	
Dec. 16, 1923	Peterson, Albert	56	12	4		P	M	
Jan. 18, 1894	Peterson, Alfred	30	27	3		P	M	
Apr. 7, 1900	Peterson, Alfred	45	2	20		A	M	
Aug. 26, 1888	Peterson, Alma	2m	12	4		P	n/m	
May 10, 1896	Peterson, Andrew	37	28	2	2	PF	n/m	
Oct. 13, 1889	Peterson, Andrew E.	24	27	3	7	PF	n/m	
June 27, 1909	Peterson, Anna	37	1c	10		G	n/m	
May 15, 1968	Peterson, Anna M.	96	5	136		G	M	
May 25, 1898	Peterson, Annie	33	35	4	7	PF	n/m	
Feb. 19, 1942	Peterson, Annie	68	2	13		I	M	
Mar. 14, 1899	Peterson, Arthur	10d	27	3		P	M	
July 24, 1910	Peterson, Arvid	4m	17	9		P	n/m	
Nov. 9, 1912	Peterson, Arvid	6m	17	9		P	n/m	
Jan. 31, 1895	Peterson, August	2	36	1	16	PF	n/m	
Apr. 4, 1908	Peterson, C. A.	18				A	I/o	
Jan. 2, 1921	Peterson, Carl	28				I	I/o	
Apr. 6, 1953	Peterson, Carl	58		180		Ma	M	
Oct. 11, 1918	Peterson, Carl H.	28	F	7		I	M	
June 19, 1948	Peterson, Cecelia	67		180		Ma	M	
Nov. 9, 1894	Peterson, Charles	40	39	1	16	PF	n/m	or 1904
Mar. 31, 1918	Peterson, Charles	44	D	14		E	M	
Mar. 8, 1887	Peterson, Charles J.	38	23	3	3	F	n/m	
Apr. 1, 1968	Peterson, Charles J.	85	7	21		A	M	
Sept. 14, 1887	Peterson, Charles V.	5d	6	5	8	PF	n/m	
Oct. 2, 1888	Peterson, Ebba	2m	12	8		P	M	
Jan. 3, 1898	Peterson, Ebba	9m	12	4		P	M	
Oct. 24, 1900	Peterson, Edgar	10m	17	9		P	M	"E."
Feb. 16, 1954	Peterson, Eleanor	45	5	14		A	M	
Oct. 17, 1898	Peterson, Elsie	1		180		Ma	M	
Oct. 19, 1890	Peterson, Emma	1	6	5	8	PF	n/m	

Date	Name	Age	Block	Lot	Grave	Section	Marked	Comments
Sept. 10, 1942	Peterson, Eric	77	8	3		A	n/m	
Mar. 2, 1891	Peterson, Frank	28	12	1	11	F	n/m	
Feb. 13, 1905	Peterson, Frank	35	39	1	8	PF	n/m	
Apr. 24, 1929	Peterson, Fred	68	5	15		I	M	
Dec. 9, 1905	Peterson, Gilbert	11m	12	4		P	M	
June 21, 1940	Peterson, Hannah	73	5	15		I	M	
June 13, 1913	Peterson, Henry	25				I	I/o	
Nov. 15, 1929	Peterson, Hilda	58	17	9		P	M	
Sept. 29, 1883	Peterson, Hilda S.	1	20	2	2	F	n/m	
	Peterson, Irene	8m	12	4		P	M	1903 - 1904
Oct. 27, 1907	Peterson, John	59				PF	M	
Nov. 27, 1925	Peterson, John Jr.	23	7	21		A	M	
May 27, 1932	Peterson, John	62	7	21		A	M	
Nov. 13, 1898	Peterson, Knute	60	34	2	17	PF	n/m	or Perkon
1918	Peterson, Lillian	25	27	3		P	M	"Lily"
Apr. 5, 1890	Peterson, Lina	24	2	20		A	M	
Sept. 27, 1896	Peterson, Maria	6	2	20		A	M	
Aug. 25, 1955	Peterson, Maria	85	7	21		A	M	
May 16, 1890	Peterson, Mary	30	25	19		P	n/m	or Peters
Mar. 20, 1890	Peterson, N. G.	37	13	4	2	F	n/m	
Aug. 7, 1900	Peterson, Nellie	1	21	18		P	n/m	
Nov. 30, 1898	Peterson, Nels	50	34	1	14	PF	n/m	
June 14, 1894	Peterson, Nels P.	30	24	3	15	PF	M	
Nov. 23, 1913	Peterson, Olaf	53	2	13		I	M	
Feb. 21, 1952	Peterson, Olie	80	D	14		E	M	
Jan. 3, 1902	Peterson, Pauline	3	12	4		P	M	
Nov. 11, 1944	Peterson, Perry	74	5	136		G	M	
Nov. 17, 1889	Peterson, Peter	40	27	2	8	F	n/m	
June 8, 1910	Peterson, Peter	50		172		Ma	n/m	
May 7, 1939	Peterson, Peter C.	78		180		Ma	M	
May 13, 1971	Peterson, Rachel	70	4	95		G	M	
Apr. 17, 1898	Peterson, Roy	8m	27	3		P	M	
Mar. 26, 1896	Peterson, Ruth	1	36	4	12	PF	n/m	
July 7, 1940	Peterson, Samuel	65	5	17a		I	M	
June 12, 1930	Peterson, Selina	56	12	4		P	M	

Date	Name	Age	Block	Lot	Grave	Section	Marked	Comments
Jan. 24, 1901	Peterson, Selma	28	33	1	13	PF	M	
	Peterson, Swan		7	8		A	m/o	
June 14, 1889	Peterson, Swan	37	26	4	9	F	n/m	
Mar. 14, 1930	Peterson, Swan	73	17	9		P	M	
Aug. 1, 1934	Petherick, Thomas	74	5	137		G	M	
June 16, 1882	Petitt, Arthur	6m	10	1		P	n/m	
May 17, 1887	Petitt, Ethel	1	10	1		P	n/m	
Oct. 4, 1890	Petitt, G. A.	8	10	1		P	n/m	
Sept. 6, 1885	Petitt, L.	1	10	1		P	n/m	
May 6, 1887	Petkovitzch, M.	26	20	4	4	CF	n/m	
Aug. 22, 1882	Petterson, Victor	25	22	2	2	F	n/m	
Nov. 16, 1931	Peyer, Jessie	58	3c	5		C	M	
May 13, 1882	Peyer, Marie	55	30	1	1	F	n/m	
Nov. 9, 1905	Peyer, Nettie	43	3c	5		C	M	
Dec. 16, 1931	Peyer, Paul	77	3c	5		C	M	
Aug. 11, 1883	Peyer, Samuel	60	30	1	13	F	n/m	
Mar. 2, 1977	Peyton, Richard Sr.	74		7		Ma	M	
Aug. 30, 1885	Pfaler, Christopher	36	17	1	8	F	n/m	
Feb. 14, 1917	Pfannenschmid, Mamie	32		134		Ma	M	
Dec. 21, 1909	Pfannenschmid, Paul	2m		134		Ma	M	
Sept. 28, 1884	Pfiefer, Lewis	8m	3a	1		C	n/m	
Oct. 10, 1995	Pfeifer, Richard C.	26						
June 2, 1912	Pfieffer, John	72	6		16	G	M	or Frederick Weitzel
Apr. 21, 1906	Pharris, infant	sb	48	1	1	PF	n/m	or Farris
Feb. 13, 1898	Pharris, Arthur	8m	36	1	7	PF	n/m	
July 14, 1894	Pharris, Harry	5	37	3	3	PF	n/m	or 1904
Jan. 25, 1908	Phelan, Charles	51	1	16		A	M	
Aug. 8, 1913	Phelan, Fannie	78				A	l/o	
Nov. 11, 1881	Phelan, Lawrence	27	5	1	17	CF	n/m	
June 17, 1903	Phelan, Mary		1	16		A	M	
Dec. 4, 1898	Phelps, Agnes	67	1c	20		C	M	
Sept. 25, 1907	Phelps, George	45					l/o	pauper
Jan. 22, 1898	Phelps, Gilbert	86	1c	20		C	n/m	
Aug. 16, 1882	Phifer, ?	10	17	3	13	F	n/m	
Dec. 4, 1945	Philbrick, Stephen	88	12	8		A	M	

Date	Name	Age	Block	Lot	Grave	Section	Marked	Comments
Mar. 16, 1895	Philipps, infant	2d	17	5		P	M	
Feb. 12, 1929	Philipps, Addie	69	17	5		P	M	
July 25, 1924	Philipps, Charles	66	17	5		P	M	
Feb. 24, 1894	Philipps, Frank	7	17	5		P	M	
July 25, 1887	Philipps, George	5	17	5		P	M	
Jan. 30, 1887	Philipps, Henry	4	17	5		P	M	
Apr. 5, 1896	Philipps, Laura	4	17	5		P	M	
Apr. 10, 1884	Phillips, infant	sb	2	6		I	n/m	
Jan. 31, 1908	Phillips, infant	sb				F	l/o	
May 5, 1972	Phillips,Todd Lee	3d	15	5	4	AB	M	
June 14, 1891	Phillips, Albert	8m	26	32		P	n/m	
Nov. 25, 1885	Phillips, Columbus	1	22	4	4	PF	n/m	
Feb. 24, 1889	Phillips, David	5	B	14	7	J	n/m	
Apr. 11, 1892	Phillips, Mrs. E. J.	28	26	32		P	n/m	
Oct. 9, 1896	Phillips, Emily			140		Ma	M	
Apr. 24, 1962	Phillips, Evelyn	45	OB	11		C	M	
Dec. 17, 1896	Phillips, Everett	5m	32	1	14	PF	M	
June 2, 1885	Phillips, Francis	28	2	6		I	n/m	
Mar. 30, 1880	Phillips, Henry		4	3	5	PF	n/m	
Dec. 8, 1900	Phillips, James	48	2	10		A	M	
Sept. 30, 1941	Phillips, Jane	87	2	10		A	M	
Aug. 16, 1880	Phillips, John	48	10	2	15	F	n/m	
Feb. 2, 1897	Phillips, Joseph	23	2	6		I	n/m	
Nov. 13, 1952	Phillips, Kate	89		140		Ma	M	
July 5, 1893	Phillips, Michael	48	2P	1	6	PF	n/m	
Oct. 31, 1894	Phillips, Nettie		26	4	8	PF	n/m	
Nov. 24, 1969	Phillips, Patrick	15	OB	11		C	M	
Nov. 14, 1887	Phillips, Robert	48	27	3	1	PF	n/m	
Dec. 10, 1888	Phillips, Thomas	44	27	4	3	PF	n/m	
Feb. 20, 1881	Phillips, William	1w	2	6		I	n/m	
June 8, 1909	Phillips, William J.	58		140		Ma	M	"W.J."
Apr. 19, 1924	Pickens, James	63					l/o	
June 30, 1961	Pickett, Ellen	86	3	30		A	M	
Sept. 5, 1951	Pidcock, William	41	5	146		G	M	
Aug. 29, 1881	Pierce, infant	2w	12	3		P	n/m	

Date	Name	Age	Block	Lot	Grave	Section	Marked	Comments
Mar. 30, 1890	Pierce, infant	sb	1S	1	16	PF	n/m	
Jan. 2, 1896	Pierce, Emily	33	12			P	n/m	
Mar. 19, 1890	Pierce, Eugene	35	1P	2	6	PF	n/m	
Jan. 18, 1911	Pierce, Harry	29	12	3		P	n/m	
Jan. 11, 1889	Pierson, Adlina	65		106		Ma	M	
May 29, 1892	Pierson, H. K.	69		106		Ma	M	
Mar. 5, 1882	Pierson, J. E.	35	21	4	16	F	n/m	
Sept. 6, 1912	Pierson, Peter						l/o	pauper or Pearson
Apr. 16, 1943	Pierson, Tanny	10	8	1		C	M	
Apr. 11, 1889	Pife, Annie	2d	4	6	16	CF	n/m	
June 7, 1926	Pigott, Curtis	13	F	6		I	M	
	Pilling		A		7	PO	m/o	
Nov. 3, 1892	Pilling, Ethel	1	D	7		PO	M	
Oct. 14, 1899	Pilling, Ethel		D	7		PO	n/m	
Apr. 4, 1896	Pilling, Thomas	32	D	7		PO	M	
Oct. 30, 1905	Pilling, William	50	D	7		PO	M	
May 28, 2001	Pinkston, Agnes Bridgette							
Nov. 8, 1883	Pinz, Frank	12	12	3	16	CF	n/m	
Jan. 21, 1974	Piper, Charles	36	9	28		A	M	
Jan. 2, 1880	Piper, Elizabeth	44	2	2	6	PF	n/m	
Dec. 20, 1923	Piper, Johnson	68				E	l/o	
Mar. 23, 1890	Pishon, Blanche	2	29	11		P	M	
July 30, 1894	Pishon, Florence	29	29	11		P	M	
Jan. 13, 1899	Pittman, Mary	14	34	2	13	PF	n/m	
Feb. 18, 1996	Pitts, Ann Marie	85				E		
Oct. 28, 1886	Pitts, Charles	8	25	17		P	M	
Nov. 11, 1886	Pitts, Claude	4	25	17		P	M	
Nov. 4, 1886	Pitts, Inez	1	25	17		P	M	
Mar. 29, 1939	Pitts, John	65	B	19		E	M	
Dec. 3, 2000	Pitts, John R.					E		
Oct. 7, 1892	Pitts, Joseph	40	25	17		P	M	
May 25, 1956	Pitts, Margaret	72	B	19		E	M	
Apr. 21, 1991	Pitts, Merle Melford	75						
Jan. 18, 1889	Place, G. D.	2	29	3	15	PF	n/m	
June 12, 1955	Place, Loretta	3	5	11		A	M	

Date	Name	Age	Block	Lot	Grave	Section	Marked	Comments
Nov. 3, 1906	Plank, R. C.	53	21	34		P	n/m	or Plant
Aug. 6, 1882	Plater, Delia	3m	18	3	17	F	n/m	
July 29, 1883	Player, infant	sb	19	5	16	F	n/m	
May 18, 1888	Player, William	40	26	4	4	PF	M	
Aug. 6, 1881	Playter, infant	2w	7	5	15	PF	n/m	
Aug. 19, 1882	Pleiner, Arthur	1	18	5	1	F	n/m	
Jan. 7, 1884	Plines, Clard	4	20	5	14	F	n/m	
Oct. 15, 1995	Plinska, Susan Bush Corbe	51				A	M	
May 20, 1965	Ploughman, infant	sb	15	15	9	AB	M	
Apr. 1, 1880	Plummer, Ebby		4	1	4	PF	n/m	a child
Apr. 1, 1880	Plummer, Effie		4	1	1	PF	n/m	a child
Aug. 18, 1880	Pocock, Vaughan	8m	9	3	14	F	n/m	
May 14, 1951	Poderzay, Margaret	46	27	20		P	M	
Dec. 24, 1995	Poderzay, Steve	78						
Aug. 15, 1887	Pofasch, Mary	4w	19	5	15	CF	n/m	
Sept. 17, 1930	Pogue, Charles	53	4	122		G	n/m	
	Pogue, F. M.		4	122		G	M	
Sept. 18, 1920	Pogue, Maria	77	4	122		G	M	
June 28, 1945	Pohrmann, Henry	42					l/o	
May 31, 1945	Points, infant	sb	8	20		A	n/m	
Feb. 20, 1887	Pol, infant	sb	19	3	17	F	n/m	
Feb. 18, 1917	Polich, Michael	57					l/o	pauper
Jan. 22, 1884	Polk, James	30	31	4	6	PF	n/m	
Oct. 31, 1895	Polkinghorn, Eliza	48	25	4	11	PF	n/m	
Aug. 19, 1888	Polkinghorn, Emily	10m	26	52		P	n/m	
Sept. 8, 1890	Polkinghorn, Florence	1		22		Ma	M	
Nov. 14, 1879	Polkinghorn, Francis		2	1	9	PF	n/m	
Dec. 29, 1879	Pollard, Edward		2	3	1	PF	n/m	
Oct. 7, 1904	Pollock, Aleck	62	21	9		P	M	or 1905
Oct. 7, 1894	Pollock, Alexander	61	21	9		P	n/m	same as above?
Feb. 21, 1891	Pollock, Alexander Jr.	2	21	9		P	M	
Jan. 20, 1884	Pollock, Andrew	3	21	9		P	M	
Apr. 6, 1887	Pollock, Charles	32	6	1		P	n/m	
Oct. 19, 1894	Pollock, Charles M.	5w	21	9		P	M	
Dec. 9, 1963	Pollock, Harold	77	26	21		P	M	

Date	Name	Age	Block	Lot	Grave	Section	Marked	Comments
Dec. 29, 1895	Pollock, John	18	21	9		P	M	
Dec. 6, 1905	Pollock, Maria	50	21	9		P	M	
May 15, 1898	Pollock, William	2	21	9		P	M	
Jan. 29, 1894	Poison, Thomas	39	9	10		P	M	
	Pomeroy		6		2	A	m/o	
	Pomeroy, Henry		5	137		G	M	moved from Kokomo Cemetery 8/6/1966
June 7, 1885	Pomeroy, Richard	4m	19	1	13	F	n/m	
Sept. 30, 1886	Pomeroy, Richard	2m	20	4	12	F	n/m	
Dec. 11, 1884	Pool, William	63	28	1	9	PF	n/m	
Mar. 17, 1980	Poorman, Robert	31	9	41		A	M	
Oct. 26, 1890	Poos, Harriet	44	3	35		A	M	
	Poos, John		3	35		A	m/o	
Nov. 18, 1907	Pope, John	75					l/o	pauper
Sep. 14, 1995	Poplar, Harry Lee	50						
Mar. 15, 1922	Porter, Charles	86	8	21		A	M	
June 30, 1836	Porter, Samuel	27	22	3	7	F	n/m	
1981	Post, Kathy Jo	3	15	10	19	AB	M	
Mar. 23, 1891	Posten, infant	sb	15	5	15	PF	n/n	or Peterson
Nov. 21, 1883	Posten, Bertha	2m	20	1	17	PF	M	
Mar. 19, 1926	Potroff, infant	3d	8	19		A	n/m	
1938	Pott, Frank	77		201		Ma	M	
Aug. 19, 1906	Pott, John B.	84	E	6		PO	n/m	
June 13, 1924	Pott, John L.	49	E	6		PO	M	
Oct. 6, 1918	Pott, Louis	24		201		Ma	M	
Nov. 8, 1891	Pott, Louisa	18	E	6		PO	n/m	
Feb. 11, 1916	Pott, Mary	54		201		Ma	M	
July 20, 1925	Pott, Waunda	42	6	7		P	M	
Oct. 1, 1975	Potter, Jean	41	5	18		A	M	
May 6, 1880	Potter, Lulu	3	5	2	1	PF	n/m	
1918	Potts, Evelyn	36	4	7		I	M	
Apr. 13, 1881	Poud, W. S.	40	16	4	1	P	n/m	or Pond
Nov. 18, 1879	Pough, W. D.		2	1	2	PF	n/m	
Jan. 8, 1895	Poulson, John	5d	G	3		PO	M	
Oct. 16, 1894	Poulson, Mrs. Rande	31	25	1	14	PF	n/m	
	Powell		16	2		P	l/o	

Date	Name	Age	Block	Lot	Grave	Section	Marked	Comments
Jan. 27, 1990	Powell, Bennett E.					Ma		
June 9, 1965	Powell, Cleo	54		55		Ma	M	
Dec. 30, 1880	Powell, Ellen	40	18a	1		P	M	
Aug. 30, 1887	Powell, Gracie	11	21	64		P	n/m	
Jan. 11, 1908	Powell, Janes	68	38	2	4	PF	n/m	
Oct. 22, 1884	Powell, Jennie	36	28	2	12	PF	n/m	
May 12, 1885	Powell, Mrs. M. J.	25	13	2	7	CF	n/m	
May 25, 1880	Powell, Dr. T. C.		4	5	9	PF	n/m	
Sept. 1, 1888	Power, infant	sb	4c	11		C	n/m	
July 24, 1918	Power, James	19	4c	11		C	M	
June 8, 1931	Power, Margaret	71	4c	11		C	M	
Aug. 23, 1882	Power, Mary	7m	4c	11		C	M	
Mar. 2, 1893	Power, Matthew	1	4c	11		C	M	
July 10, 1900	Power, Matthew	48	4c	11		C	M	
Nov. 8, 1879	Power, Nicholas		4c	11		C	M	
Mar. 17, 1922	Power, William	32	4c	11		C	M	
	Powers		14	6		P	m/o	
Jan. 22, 1886	Powers, infant	sb	14	3	6	CF	n/m	
Mar. 15, 1837	Powers, infant	sb	19	4	7	P	n/m	
Nov. 2, 1886	Powers, Anna	6	14	3	12	CF	n/m	
Oct. 9, 1880	Powers, Annie	2	6	6	7	CF	n/m	
Aug. 26, 1887	Powers, D. H.	33	4	10		P	n/m	
Feb. 9, 1902	Powers, Emma	63	21	59		P	M	
Oct. 4, 1882	Powers, Harry	45	5	137		G	n/m	
Nov. 27, 1905	Powers, James	48	16	8		P	M	
July 2, 1923	Powers, James	76					l/o	pauper
Dec. 30, 1971	Powers, Mary	60	1	2	7	E	M	
Jan. 24, 1911	Powers, Matilda	53	16	8		P	M	or 65
Dec. 10, 1894	Powers, Nicholas	54	21	59		P	M	
June 17, 1880	Powers, Richard		4	10		P	n/m	
Mar. 23, 1972	Powers, Thomas	63	1	2	8	E	M	
Apr. 1, 1882	Poznanski, Louis	1m	B	5	3	J	n/m	
July 5, 1882	Poznansky, L.	23	B	4	2	J	n/m	
Apr. 7, 1882	Prater, George	7m	10	4		P	n/m	
May 3, 1887	Prater, Mrs. J.	26	2	5		I	n/m	

Date	Name	Age	Block	Lot	Grave	Section	Marked	Comments
Aug. 15, 1880	Prater, James	3m	10	4		P	n/m	
Apr. 29, 1887	Prater, John	14d	10	4		P	n/m	
Sept. 16, 1883	Prater, William	10m	10	4		P	n/m	
Jan. 11, 1993	Prather, Kenneth Wade	36						
Aug. 13, 1882	Pratt, Earl	8m	18	3	1	F	n/m	
	Pratt, George			37	7	KP	m/o	
Mar. 24, 1886	Pray, Patrick	30	12	2	12	CF	n/m	
Feb. 16, 1916	Predovich, infant	sb						cemetery unknown
Apr. 4, 1891	Price, J. D.	45	24	2	7	F	n/m	or Price
1881	Prentice, Guy		16	6		P	n/m	
May 6, 1880	Pressler, Annie	2	5	3	2	F	n/m	
Mar. 3, 1918	Pretti, Fredrick	8m	8	20		A	n/m	
June 2, 1886	Pretti, Louis	40	20	2	2	CF		moved to SJ 10/16/1904 or Prettie
1919	Pretti, William	33	14	5		A	M	
	Price, Jackie Dean							
June 2, 1886	Prettie, Joseph	32	20	1	3	CF	M	
Sept. 29, 1884	Prettie, Nicholas	33	13	2	3	CF	n/m	
June 2, 1886	Prettie, Nicolas	23	20	1	2	CF	M	
Aug. 11, 1955	Price, infant	sb	15	5	28	AB	M	
Dec. 4, 1979	Price, Jill Marie	2m	15	25	8	AB	M	
May 10, 1938	Price, Alonzo	36	5	22		A	M	
Mar. 8, 1885	Price, Annie	36	21	1	8	PF	M	
July 1, 1941	Price, Dorothy	32	D	9		E	M	
July 27, 1942	Price, Elizabeth	40	5	22		A	M	
June 17, 1880	Price, James		3	1	8	PF	n/m	
Dec. 31, 1890	Price, Lulu	21		21		Ma	M	
Dec. 24, 1902	Price, Mollie	47	33	3	7	PF	n/m	also known as Eleanor Lewis
Mar. 21, 1905	Price, Richard	35	40	3	9	PF		shipped 6/10/1905
Feb. 15, 1884	Price, Tunis	8m	20	2	3	PF	n/m	
Dec. 3, 1907	Priddy, Charles	57	21	10		P	M	
Aug. 23, 1882	Priddy, Earl	3m	21	10		P	M	
May 5, 1885	Priddy, Ivan	11m	21	10		P	M	
Sept. 9, 1917	Priddy, Mary	70	21	10		P	M	
May 6, 1898	Prince, Henrietta	50	35	2	7	PF	n/m	
Sept. 12, 1958	Pringle, John	53	22	19		P	M	

Date	Name	Age	Block	Lot	Grave	Section	Marked	Comments
June 18, 1887	Printz, Joseph	30	20	3	6	CF	n/m	
Jan. 15, 1882	Prisk, Minnie	11	21	2	16	F	n/m	
Feb. 6, 1897	Pritchard, Ella	37	25	18		P	M	"Wife"
June 5, 1902	Pritchard, George	68	33	4	6	PF	n/m	
June 30, 1880	Pritchard, Homer	5m	9	4	15	PF	n/m	
Oct. 28, 1891	Pritchard, Mrs. J. M.	29	25	18		P	M	"Mother"
May 24, 1887	Pritchard, M. M.	70	25	18		P	n/m	
Jan. 19, 1901	Pritchard, O. J.	52	25	18		P	M	
Oct. 21, 1897	Pritchard, Thomas	44	2P	1	13	PF	n/m	
June 9, 1956	Prosser, Debra	8m	5	15		A	M	
Jan. 20, 1961	Prosser, Janine	1	5	15		A	n/m	
Aug. 6, 1883	Protra, George	1w	19	5	17	F	n/m	
Dec. 6, 1891	Pruett, Maggie	1	29	6		P	n/m	
Feb. 18, 1881	Pruitt, infant	2m	14	1	15	F	n/m	
Jan. 11, 1896	Pruitt, Marian	44	28	8		P	n/m	
Apr. 30, 1887	Puetz, Fredrick	1	14	3	15	CF	n/m	
Feb. 4, 1885	Puetz, William	5d	14	1	1	CF	n/m	
1879	Pugh, J. D.		2	2	13	PF	n/m	
Feb. 20, 1907	Pugh, Osmer	2	5c	4		C	n/m	
Nov. 26, 1888	Pullen, Willie	1	7	1	14	CF	n/m	
Aug. 6, 1885	Pulley, Lola	2	18	4		P	n/m	
Mar. 8, 1905	Pulley, Thomas	51	19	3	2	CF	M	
Apr. 25, 1922	Puost, infant	sb					l/o	
Mar. 13, 2004	Pupera, Sylvia Ruth	65						
Aug. 31, 1916	Purkhart, Frank	66					l/o	pauper
June 7, 1922	Purple, F. E.	77				A	l/o	
June 12, 1901	Purtell, Paddy	27	40	1	3	PF	M	"P.J."
Dec. 28, 1889	Pusco, James	21d	29	2	1	PF	n/m	or Thomas or Pascoe
	Puttkamer		OA	10		C	m/o	
Jan. 22, 1886	Puttkamer, infant	sb	16	7		P	M	
Oct. 2, 1890	Puttkamer, infant	3w	16	7		P	M	
Dec. 22, 1886	Puttkamer, Albert	2	16	7		P	M	
Jan. 14, 1933	Puttkamer, Charles	86	16	7		P	M	
Jan. 21, 1891	Puttkamer, Lena	3	16	7		P	M	
Dec. 15, 1905	Puttkamer, Marie	56	16	7		P	M	

Date	Name	Age	Block	Lot	Grave	Section	Marked	Comments
Aug. 29, 1888	Putz, Christopher	36	27	2	17	F	n/m	
July 21, 1918	Pye, Joseph	74	1	25		G	M	
May 19, 1912	Pylavea, Jalmar	23				F	I/o	or Pylevala

Date	Name	Age	Block	Lot	Grave	Section	Marked	Comments
May 29, 1884	Quackenboss, Frankie	28	28	2	1	PF	n/m	
June 4, 1898	Quaintance, Leona	40	35	4	4	PF	n/m	
Sept. 13, 1924	Quaintance, William	69	23	1	9	CF	M	
Apr. 28, 1903	Quayle, Fredrick	26	33	2	2	PF	n/m	
Oct. 4, 1919	Queen, Amanda	74	6	5		P	n/m	
Aug. 17, 1880	Queen, Jane	30	10	3	15	PF	n/m	
May 18, 1915	Queen, Samuel	72	6	5		P	n/m	
Aug. 29, 1886	Queen, Sarah	1	6	5		P	M	
Mar. 25, 1902	Queen, Thomas	32	B	6		PO	M	
Aug. 29, 1880	Queen, William	2w	10	3	15	PF	n/m	
July 17, 1890	Quick, A. F.	25					l/o	
1880	Quick, James		15	2	17	PF	n/m	
1915	Quigley, James		4	107		G	M	
Jan. 21, 1920	Quigley, Thomas	63	4	107		G	M	
Feb. 5, 1888	Quilty, Andrew	1	4c	14		C	M	
July 31, 1886	Quinlan, infant	sb	19	1	9	CF	n/m	
Mar. 9, 1884	Quinlan, John	8m	11	2	16	CF	n/m	
May 2, 1884	Quinlan, Mary	2h	11	4	5	CF	n/m	
Aug. 15, 1885	Quinlan, Willie	1d	11	6	2	CF	n/m	
May 12, 1888	Quinn, Annie	12w	14	4	14	CF	n/m	
Apr. 24, 1886	Quinn, Catherine	1	14	2	15	CF	n/m	
Jan. 20, 1880	Quinn, John	44	12	1	4	F	n/m	
June 12, 1888	Quinn, John	60	1c	1		C	n/m	
Oct. 6, 1885	Quinn, Joseph	4	1c	8		C	n/m	
Apr. 19, 1886	Quinn, Mary	50	1a	6		C	n/m	
June 19, 1886	Quinn, Mary	1	14	4	14	CF	n/m	
Sept. 24, 1901	Quinn, Patrick	48	20	1	5	PF	n/m	
June 24, 1884	Quinn, Thomas	40	13	3	10	CF	n/m	

Date	Name	Age	Block	Lot	Grave	Section	Marked	Comments
Nov. 11, 1917	Raabe, infant	sb				J	I/o	
Apr. 4, 1896	Radabaugh, Forest	19	4	4		P	n/m	
Jun. 17, 1983	Rader, baby girl	sb						
Apr. 23, 1889	Rader, Alice	32	29	5		P	M	
Jan. 15, 1890	Rader, Lee	9m	29	5		P	M	
Oct. 12, 1943	Rae, infant	sb	8	20		A	n/m	
June 13, 1915	Rae, Robert	56				C	I/o	
Aug. 14, 1893	Rae, William	61	2P	1	12	PF	n/m	
Apr. 21, 1920	Raebel, Hedwig	68	3	32		A	M	
Feb. 27, 1907	Rafakke, infant	sb	32	1	5	PF	n/m	or Rapakko
June 29, 1880	Rafferty, J. P.		5	2	14	F	n/m	
Mar. 27, 1881	Ragan, Mrs. Dell	24	15	4	9	F	n/m	
June 19, 1897	Raggie, John	34	5	2	14	CF	n/m	
Dec. 4, 1897	Ragland, Delia	20	27	19		P	M	
July 13, 1897	Ragland, Everet	2w	27	19		P	M	Infant
Aug. 23, 1900	Rahrer, Edward	8	4	121		G	M	
Aug. 30, 1898	Rahrer, Georgie	13	4	121		G	M	
Nov. 13, 1913	Rahrer, John Sr.	71	4	121		G	M	
Nov. 5, 1918	Rahrer, John J.	34	4	119		G	M	
Feb. 9, 1913	Rahrer, Susan	6	4	121		G	n/m	
	Raine, James		5	129		G	M	
Dec. 7, 1883	Rainer, Henry	30	30	1	8	PF	n/m	
Dec. 2, 1880	Ralph, Barney	62	7	4	9	CF	n/m	
Oct. 6, 1883	Ralph, John	29	24	3		P	M	
Dec. 24, 1903	Ramn, Stella	2	37	4	6	PF	n/m	
1898	Ramsay, Annie	13	3	30		A	M	
1902	Ramsay, Andrew	55	3	30		A	M	
July 29, 1921	Ramsay, Margaret	62	3	30		A	M	
Feb. 27, 1965	Randall, infant	sb	1	20		I	M	
Jan. 8, 1968	Randall, infant	sb	1	20		I	M	
Mar. 26, 1880	Randall, J. R.	65	10	3	3	F	n/m	
Mar. 9, 1906	Randall, Mary	37	6c	7		C	M	
Oct. 28, 1880	Randall, Nellie		6	6	8	F	n/m	
Oct. 23, 1936	Randall, Robert	9m	6	42		A	n/m	
July 18, 1906	Randella, Amy	2m	48	4	6	PF	n/m	or Anne

Date	Name	Age	Block	Lot	Grave	Section	Marked	Comments
Feb. 17, 1954	Randies, infant	1/2h	8	20		A	n/m	
Nov. 18, 1886	Randolph, Hannah	1	8	4		P	n/m	
Mar. 25, 1888	Raney, Michael	27	21	3	16	CF	n/m	or Rainey
Apr. 3, 1944	Rankin, infant	sb	5	143		G	M	
	Rankin, Frances		4	11		I	m/o	
May 13, 1918	Rankin, John	50	4	11		I	n/m	
Oct. 3, 1882	Rankin, Mary	32	26	18		P	n/m	
Nov. 8, 1884	Rankin, Orin	5m	20	5	5	F	n/m	
June 25, 1889	Ransom, Floyd	29	26	2	1	F	n/m	
Mar. 18, 1883	Ransom, Frank	54	22	4	4	F	n/m	
Sept. 1, 1900	Rapp, Sebastien	39		42		KP	M	
Nov. 26, 1885	Ratalezak, Mary	37	4c	4		C	M	or Ralaizak
Mar. 10, 1883	Rau, infant	sb	14	4	11	CF	n/m	
Sept. 3, 1895	Rau, infant	sb	14	4	13	CF	n/m	
Mar. 29, 1934	Rau, Charles	78	7	18		A	M	
June 29, 1913	Rau, Frank	20				F	l/o	
Oct. 12, 1956	Rau, John	68	5	16		A	M	
Dec. 21, 1883	Rau, Katy	6d	11	3	1	CF	n/m	
July 24, 1954	Rau, Myrtle	65	5	16		A	M	
Aug. 27, 1882	Raub, Elsie	8m	21	17		P	n/m	
Jan. 15, 1928	Raula, Herman	47				A	l/o	pauper or Rauta
July 31, 1905	Raumanni, John	35	40	2	5	PF	n/m	
Nov. 26, 1911	Rautio, Matthew	35					l/o	
Mar. 23, 1909	Rautio, Olavia	1				F	l/o	or Rantis
July 31, 1880	Ravasi, D.		5	2	6	PF	n/m	
June 5, 1909	Raven, Nellie	65					l/o	
Jan. 12, 1896	Rawlings, Caroline	38	21	13		P	n/m	
Jan. 26, 1912	Rawlings, Ernest	11	22	30		P	M	
Jan. 19, 1914	Rawlings, Fred	28	22	31		P	n/m	
June 27, 1901	Rawlings, James	48	26	29		P	M	
Dec. 26, 1905	Rawlings, Joseph	48	21	13		P	n/m	
June 9, 1907	Rawlings, Joseph S.	3	22	30		P	M	
July 11, 1907	Rawlings, Mary	1	22	30		P	M	
Jan. 30, 1912	Rawlings, Maud	23	22	31		P	M	

Date	Name	Age	Block	Lot	Grave	Section	Marked	Comments
Jan. 21, 1903	Rawlings, Myrtle	3m	22	30		P	M	
Feb. 9, 1913	Rawlings, Samuel	7m	22	30		P	M	
Apr. 16, 1922	Rawlings, William	39	22	31		P	M	
Sep. 2, 1995	Rawlings, Yeoman C.	92						Shipped to Colorado Springs, Colorado/Entombed
Apr. 23, 1898	Rawls, Arsonia	3m	1c	17		C	n/m	
July 29, 1921	Rawson, M.	64				A	l/o	
	Rawson, Preston		4	120		G	M	
Apr. 27, 1918	Rawson, William	27	4	120		G	M	
	Ray		18a	1		P	m/o	or Rea
Feb. 17, 1899	Ray, Lewis	22	34	3	1	PF	n/m	
	Ray, R. J.		4	20		A	m/o	
July 31, 1880	Raylane, J. E.		5	3	11	PF	n/m	
Dec. 30, 1880	Raymond, John		3	1	13	PF	n/m	
Apr. 14, 1887	Rea, Elgie	2	18a	2		P	n/m	
Mar. 28, 1884	Rea, Hazel	7m	18a	2		P	M	
Jan. 2, 1922	Read, Anna	74					l/o	or Reed
Oct. 2, 1894	Read, Dr. C. M.	24	24	6		P	M	
June 9, 1897	Read, W. E.	60	24	6		P	M	
May 25, 1947	Readdy, Thomas	56	6		5	G	M	
Jan. 27, 1920	Reaib, Thomas	72					l/o	or Reiaich
Oct. 9, 1882	Reamey, Eleanor	41	17	4	5	F		name removed from Register
Aug. 1, 1890	Reardon, infant	sb	1S	1	15	PF	n/m	
Jan. 3, 1890	Reardon, Augusta	5m		13		Ma	n/m	
Aug. 24, 1886	Reardon, John	6m		13		Ma	M	
Oct. 10, 1912	Reardon, John	17	17	5		P	n/m	or Thomas
Aug. 25, 1890	Reardon, Joseph	3d		13		Ma	n/m	
Aug. 23, 1889	Reaugh, Nellie	2	11	6	17	F	n/m	or Reaigle
May 18, 1996	Reaves, Robert Dwight					E		
Sept. 29, 1881	Reavis, E. P.	22	8	1	3	PF	n/m	
May 20, 1901	Reber, Peter	43	34	3	8	PF	n/m	
	Records, William		5	129		G	M	
Apr. 19, 1946	Redd, James	64	5	129		G	M	
Jan. 15, 1884	Reddan, Thomas	7m	20	5	1	PF	n/m	
Apr. 30, 1883	Reddicliff, John	29	22	1	6	PF	n/m	
July 4, 1898	Reed, infant	sb	29	14		P	n/m	

Date	Name	Age	Block	Lot	Grave	Section	Marked	Comments
Apr. 20, 1912	Reed, infant	sb	8	17		A	n/m	
Mar. 17, 1919	Reed, infant	sb	8	17		A	n/m	
Feb. 26, 1942	Reed, infant	sb	8	17		A	M	
Sept. 21, 1904	Reed, Mrs. ?	46	4	125		G	M	Mother
May 12, 1922	Reed, Albert	75	5	142		G	M	
Aug. 21, 1962	Reed, Alpheus	91	B	10		E	M	
Nov. 13, 1924	Reed, Andrew	60	F	9		I	M	
Mar. 8, 1888	Reed, Charles	37	26	3	1	PF	n/m	
Aug. 5, 1920	Reed, Elizabeth	24	4	125		G	M	
Mar. 8, 1958	Reed, Frances	80	B	10		E	M	
Sept. 18, 1902	Reed, Hugh	45	19	2		P	M	"H.W."
1879	Reed, John						I/o	
Jan. 4, 1905	Reed, Maud	40	F	9		I	M	
	Reed, Thomas		4	125		G	M	
1894	Reed, Thomas	2	4	125		G	M	
Jan. 30, 1901	Reed, William	47	6		7	A	M	
Feb. 9, 1892	Reef, Charles	2		46		Ma	M	
Sept. 20, 1922	Reef, James	77				Ma	I/o	
Mar. 21, 1887	Reef, Joseph	3		46		Ma	M	
Nov. 3, 1890	Reese, Daniel	9m	32	1	4	PF	M	
Mar. 4, 1885	Reese, Lily	11d	19	4	2	PF	n/m	
Mar. 13, 1900	Reese, Reese T.	48	33	4	13	PF	M	
Dec. 9, 1898	Reese, Zoe	25	34	1	13	PF	n/m	
Nov. 28, 1890	Reeve, Peter	36	4	6		P	M	
Mar. 10, 1909	Regan, Elizabeth	1m					I/o	or Ragan
May 21, 1882	Regan, John	62	5	2	13	CF	n/m	
June 29, 1896	Regan, John	50	28	1	12	CF	n/m	
June 28, 1884	Regan, Julia	1	20	1	5	CF	n/m	
Feb. 5, 1929	Regan, Lester	47	28	12		P	M	
Aug. 27, 1880	Regan, Mary	1	20	1	6	CF	n/m	
Mar. 5, 1960	Regehr, Susan	86	5	143		G	M	
Dec. 7, 1902	Reger, Agnes	43	C	7		PO	M	
Jan. 26, 1939	Reger, Charles Sr.	82	C	7		PO	M	
Nov. 25, 1885	Reger, Charles J.	65	3	11		I	M	
Apr. 19, 1887	Reger, J. W.	4	3	11		I	n/m	

Date	Name	Age	Block	Lot	Grave	Section	Marked	Comments
Oct. 12, 1886	Reger, Joseph	37	3	11		I	n/m	
July 6, 1967	Reger, Linnie	97	C	7		PO	M	
July 12, 1953	Rehklau, Fred	80		205		Ma	M	
Nov. 17, 1962	Rehklau, Mabel	86		205		Ma	M	
Feb. 16, 1932	Reichle, Albert	2	29	17		P	M	
Jan. 3, 1966	Reichle, Fred	75	5	175		G	M	
Sept. 4, 1890	Reicble, Grace	5	29	17		P	M	
July 6, 1941	Reichle, Olive	81	29	17		P	M	
July 6, 1976	Reichle, Olivia	84	5	175		G	M	
Aug. 22, 1890	Reichle, Walter	3	29	17		P	M	
May 21, 1926	Reid, Almina	72	7	23		A	M	
Dec. 14, 1879	Reid, John		1P	3	5	PF	n/m	
June 20, 1894	Reid, Thomas	55	20	4	15	CF	n/m	
May 12, 1926	Reid, W. H.	69	7	23		A	M	
May 28, 1880	Reilley, Christopher		2	4	12	PF	n/m	
Mar. 29, 1888	Reilly, Alice	6m	4	15		A	M	
June 24, 1907	Reinhardt, John	53					I/o	
Nov. 4, 1883	Reister, Charles	30		92		Ma	n/m	
July 19, 1882	Reiter, William	3w	4	2	6	CF	n/m	
Feb. 20, 1887	Reithmuller, J.	40	31	2	14	PF	n/m	
Nov. 26, 1965	Remine, Ella	64	4 122 rear			G	M	
Jan. 19, 1916	Remine, John	38	OB	2		C	M	
June 17, 1951	Remine, Joseph	20	4 122 rear			G	M	
Aug. 25, 1887	Remine, Lula	34	23	1	13	F	n/m	
Dec. 10, 1933	Remine, Steven	24	OB	2		C	n/m	
Nov. 11, 1961	Remine, Warren	49	OA	7		C	n/m	
Mar. 30, 1901	Renfrew, James	41	5	13		A	M	
Apr. 18, 1916	Renfro, William	62		217		Ma	n/m	
Apr. 2, 1901	Renlund, Elvira	1	7	1		A	M	
Sept. 12, 1902	Renlund, Gustav	1m	7	1		A	M	
Aug. 9, 1902	Renlund, Johanna	29	7	1		A	M	
July 16, 1919	Renlund, William	45					I/o	
June 26, 1888	Rennley, George	9m	5c	11		C	n/m	
Jan. 31, 1888	Recpell, infant	sb	19	6	10	F	n/m	
Dec. 30, 1902	Reseigh, infant	sb	29	30		P	n/m	

Date	Name	Age	Block	Lot	Grave	Section	Marked	Comments
Jan. 25, 1906	Reseigh, infant	sb	29	30		P	n/m	
Oct. 23, 1911	Reseigh, Thelma	10	F	7		E	n/m	
Oct. 5, 1939	Revels, John	37	18	3	10	CF	M	
Aug. 27, 1925	Reymond, Joseph	87					l/o	pauper or Raymond
Feb. 27, 1880	Reynolds, James		11	3	1	F	n/m	
Apr. 17, 1889	Reynolds, James H.	41	27	2	15	F	n/m	
May 3, 1893	Reynolds, John	45	2P	3	17	PF	n/m	
Oct. 24, 1900	Reynolds, John H.	42	27	23		P	n/m	
Sept. 2, 1963	Reynolds, Kenneth	55		212		Ma	M	
June 17, 1888	Reynolds, L. M.	15	C	8		PO	M	
July 18, 1949	Reynolds, Linda	1d	8	16		A	M	
July 17, 1883	Reynolds, Milton	24	C	8		PO	M	
Feb. 22, 1887	Reynolds, Nellie	4	C	8		PO	M	
Feb. 18, 1891	Rheinhardt, Maud	3m	32	6	5	PF	n/m	
Feb. 7, 1972	Rhoades, Joellen	5	15	5	24	AB	M	
July 7, 1932	Rhodes, Alfred	63	2	8		A	M	
Feb. 1, 1883	Riach, Harry	2	26	23		P	n/m	
Aug. 6, 1888	Riach, Lucid	31	26	23		P	n/m	
1920	Riach, Thomas	72	26	23		P	M	
	Ribron		5	4		P	m/o	
Nov. 26, 1883	Rice, Charles	63	25	6		P	n/m	
Oct. 18, 1890	Rice, G. M.	4m	25	6		P	n/m	
Mar. 27, 1883	Rice, James	40	21	1	15	PF	n/m	
Oct. 17, 1882	Rice, Kate	54	26	20		P	M	
Dec. 28, 1928	Rice, Minnie	78	7	20		A	M	
Jan. 6, 1918	Rice, Samuel	80				PF	M	"N .S."
Jan. 28, 1905	Rich, infant	sb	37	1	5	PF	n/m	
July 9, 1908	Rich, infant	sb	37	1	5	PF	n/m	
Nov. 9, 1909	Rich, infant	sb					l/o	
Aug. 23, 1910	Rich, infant	sb					l/o	
Dec. 25, 1946	Rich, Benjamin	86		188		Ma	M	
May 5, 1964	Rich, Elizabeth	86	7	29		A	M	
July 8, 1910	Rich, Evelyn	6	7	29		A	n/m	
Sept. 5, 1938	Rich, Frank	76	7	29		A	M	
Mar. 26, 1930	Rich, Helen	22	7	29		A	n/m	

Date	Name	Age	Block	Lot	Grave	Section	Marked	Comments
Dec. 8, 1882	Rich, Isaac	24	B	5	1	J	n/m	
Dec. 8, 1885	Rich, Julia	29	C	16	2	J	M	
Oct. 4, 1929	Rich, Leonard	15	7	29		A	n/m	
1941	Rich, Lillian	74		188		Ma	M	
Apr. 5, 1880	Rich, Philip		4	5	1	PF	n/m	
July 21, 1901	Rich, Robert	7		188		Ma	M	
	Richard		7	3		A	m/o	
July 26, 1938	Richard, infant	7h				A	l/o	
Oct. 23, 1942	Richards, Anna	51	4	26		A	M	
May 3, 1885	Richards, Charles	32	25	4		P	M	
May 15, 1890	Richards, Elizabeth	72	14	4	1	F	n/m	
Nov. 18, 1899	Richards, Elizabeth	55	27	29		P	M	
Apr. 2, 1932	Richards, Elizabeth A.	68					l/o	
Aug. 28, 1924	Richards, Elsie	17	5	10		P	M	
Aug. 20, 1940	Richards, John	81					l/o	pauper
Aug. 30, 1897	Richards, John O.	53	27	29		P	M	
Sept. 26, 1886	Richards, Richard	38	21	3	7	F	n/m	
Sept., 1942	Richards, Stanley	58	4	26		A	M	
Mar. 26, 1896	Richards, Thomas	40	28	2	1	CF	n/m	
May 5, 1885	Richardson, Mrs. E.	30	13	1	7	CF	n/m	
Apr. 18, 1898	Richardson, Miss Gillis	39	27	10		P	M	
Mar. 9, 1897	Richardson, Herbert						G	
	Richardson, Jordan		5	134		G	M	
Feb. 26, 1888	Richardson, Richard	58	26	3	12	PF	n/m	
June 5, 1884	Richardson, Sarah	54	27	10		P	M	
Sep. 1, 1992	Richardson, Sylvia Mathil	69						
May 23, 1881	Richardson, Thomas		16	4	2	F	n/m	
Feb. 13, 1899	Richens, Alick	23	21	52		P	M	
Jan. 9, 1899	Richens, Amelia	20	21	52		P	M	
Feb. 18, 1910	Richens, Richard	63	21	52		P	M	
Aug. 21, 1881	Richey, Moses	44	15	4	4	F	n/m	
Sept. 8, 1901	Richler, Julian	51	40	2	3	PF	n/m	
Oct. 30, 1887	Rickard, infant	2d	3	5	17	PF	n/m	or Ritchards
May 24, 1909	Rickard, George	44				A	l/o	
Apr. 9, 1910	Rickard, Harold	2	27	5		P	n/m	

Date	Name	Age	Block	Lot	Grave	Section	Marked	Comments
Feb. 25, 1892	Rickard, Harrison	11m	32	6	14	PF	n/m	
Dec. 15, 1888	Rickard, Kate	1w	29	22	4	PF	n/m	
May 5, 1894	Rickard, Mildred	11m	29	5	10	PF	n/m	
	Rickens, George		4	24		A	m/o	
June 13, 1884	Riddcan, Mary	3m	11	4	8	CF	n/m	
Feb. 1, 1916	Ridgley, Warren		OA	2		C	n/m	
Apr. 28, 1880	Ridzell, John		5	1	3	F	n/m	a child
Apr. 28, 1880	Ridzell, Marlin		5	1	3	F	n/m	a child
Dec. 15, 1880	Riedenore, Philip		5	1	4	CF	n/m	
May 7, 1884	Riesch, Mary	7	11	6	5	CF	n/m	
Aug. 1, 1880	Rigby, Elizabeth	4	11	6	13	F	n/m	
Apr. 3, 1896	Riggs, James	62	F	14		PO	M	
Apr. 9, 1898	Rightmyre, Helen	9m	36	4	7	PF	n/m	
Mar. 9, 1885	Riley, infant	sb	14	6	1	CF	n/m	
Jan. 15, 1880	Riley, Andrew	67	3	3	6	PF	n/m	
July 26, 1884	Riley, Charles	50	28	4	13	F	n/m	
July 9, 1894	Riley, Clara	32	2P	3	8	PF	n/m	
Apr. 29, 1880	Riley, Edward	24	6	4	16	PF	n/m	
Sept. 23, 1884	Riley, Frank	23	22	4	7	F	n/m	
July 27, 1966	Riley, Hugh Sr.	66	C	1		E	M	
July 15, 1907	Riley, Jessie	48	19	1	12	F	n/m	or Rihley
Dec. 19, 1883	Riley, John	40	21	1	3	F	n/m	
Mar. 27, 1891	Riley, Joseph	15d	4c	14		C	n/m	
Jan. 26, 1887	Riley, Patrick		31	2	3	F	n/m	
June 3, 1883	Riley, William	6	4	4	16	CF		moved to SJ
Dec. 15, 1879	Riling, John		1	2	5	PF	n/m	or Rilling
Sept. 20, 1890	Rinehart, Callie	1	32	1	1	F	n/m	
Jan. 15, 1912	Ring, Carl	6d				F	l/o	
Feb. 18, 1892	Rinker, Stewart	1m	26	45		P	M	
Dec. 10, 1906	Rinker, Thomas	47	26	45		P	n/m	
Dec. 4, 2003	Rintala, Jamie Lyn	24						
Feb. 22, 1892	Ripley, infant	sb	1S	5	14	PF	n/m	
Apr. 2, 1939	Risnel, infant	sb				A	l/o	
June 2, 1936	Risnel, Ida	61	7	20		A	M	
Aug. 12, 1928	Risnel, Matthew	45	7	20		A	M	

Date	Name	Age	Block	Lot	Grave	Section	Marked	Comments
Feb. 19, 1883	Rissi, C.	35	8	1	9	PF	n/m	
Nov. 11, 1908	Ritchie, infant	sb				F	l/o	
1930	Ritchie, Alexander	39	5	161		G	M	
1968	Ritchie, Elsie	78	5	161		G	M	
Feb. 22, 1909	Ritchie, George	3	5	4		P	M	
Jan. 15, 1939	Ritchie, George	74	5	161		G	M	
Feb. 3, 1904	Ritchie, James	38	33	1	17	PF	M	
Dec. 31, 1939	Ritchie, Dr. James	79	5	131		G	M	
Nov. 22, 1897	Ritchie, Jane	30	5	161		G	M	
Dec. 30, 1951	Ritchie, John	82	5	4		P	M	
Apr. 19, 1921	Ritchie, Margaret	50	5	4		P	M	
Apr. 13, 1926	Ritchie, Marvin	27d		208		Ma	n/m	
Dec. 2, 1953	Ritchie, Myrtle	75	29	1		P	M	
Dec. 30, 1909	River, infant	sb	29	23		P	M	
Dec. 31, 1991	Rivera, Cicilio	75						Shipped to Red Cliff, Colorado
Apr. 24, 1917	Rivers, Vernon	1				F	l/o	
Dec. 22, 1886	Roach, Charles	34	20	4	5	CF	n/m	
	Roach, M. D.		4	25		A	m/o	
June 11, 1888	Roach, Mollie	29	27	4	17	CF	n/m	
July 8, 1889	Roads, James	7d	11	10		P	n/m	
	Robb		21	11		P	m/o	
Nov. 30, 1902	Robb, John	36	33	1	11	PF	n/m	
Mar. 19, 1883	Robbins, Gus	30	22	1	12	PF	n/m	
Mar. 7, 1893	Robbins, Minnie	20	27	15		P	M	
June 10, 1880	Robby, Drentley						l/o	or Roddy
Oct. 16, 1894	Roberti, Homer	20	5	133		G	M	
July 22, 1887	Roberti, John	45	5	133		G	M	
	Roberti, Nicholas		5	133		G	M	
May 8, 1887	Roberti, Sarah	46	5	133		G	M	
Oct. 2, 1882	Roberts, infant	sb	18	3	8	F	n/m	
Dec. 3, 1901	Roberts, infant	sb	21	28		P	n/m	
Apr. 11, 1999	Roberts, Amanda Jeanne					E		
Aug. 20, 1983	Roberts, Bertha F.	89	B	21		Ma		
Jan. 27, 1971	Roberts, Bruce	80	12	21		A	M	
Aug. 24, 1943	Roberts, Charles	10		195		Ma	M	

Date	Name	Age	Block	Lot	Grave	Section	Marked	Comments
July 15, 1880	Roberts, D.		6	3	14	PF	n/m	
July 14, 1889	Roberts, Edward	3m				G	l/o	
Apr. 8, 1930	Roberts, Eileen	1		195		Ma	M	
Feb. 12, 1899	Roberts, Elizabeth	47	1	13		G	M	
Jan. 19, 1937	Roberts, Elizabeth	73	1	30		A	M	
Dec. 22, 1891	Roberts, Elsie	3		56		Ma	n/m	
Jan. 6, 1892	Roberts, Elsie M.	2m	32	5	15	PF	n/m	
May 28, 2000	Roberts, Eugena Jae					E		
Nov. 13, 1894	Roberts, Gertie	2		27		Ma	n/m	
Nov. 26, 1881	Roberts, Grace	26		27		Ma	M	
Nov. 12, 1965	Roberts, James	65		195		Ma	M	
Nov. 3, 1883	Roberts, John	1m	6	3	4	PF	M	"Johnnie"
Dec. 17, 1886	Roberts, John	59	6	2		P	n/m	
Dec. 11, 1888	Roberts, John	40	27	4	4	PF	M	
Dec. 13, 1889	Roberts, John	27	26	3	5	PF	n/m	
Dec. 19, 1911	Roberts, John	52	1	30		A	M	
Aug. 26, 1954	Roberts, John	63		21		Ma	M	
Dec. 10, 1914	Roberts, John H.	58	F	17		E	M	
Apr. 4, 1924	Roberts, Mary	58	8	15		A	M	
Dec. 3, 1901	Roberts, Maud	37	21	28		P	n/m	
May 3, 1893	Roberts, Thomas	49	2P	3	13	PF	n/m	
Apr. 22, 1940	Roberts, Thomas	80				A	l/o	
Jan. 10, 1892	Robertson, infant	1d	13	12		P	n/m	
Dec. 2, 1892	Robertson, infant	sb	13	12		P	n/m	
Apr. 22, 1898	Robertson, Elizabeth	1	13	12		P	n/m	
Aug. 3, 1932	Robertson, Elizabeth	87		187		Ma	M	
July 15, 1880	Robertson, John		6	2	14	PF	n/m	
Jan. 3, 1890	Robertson, Mary	12d	13	12		P	n/m	
Jan. 29, 1899	Robertson, Mary	29	13	12		P	M	
Sept. 5, 1889	Robertson, Montgomery	16	13	12		P	n/m	
May 2, 1930	Robertson, Nicholas	87		187		Ma	M	
Mar. 20, 1974	Robertson, Nicholas Stark	17	9	20		A	M	
Sept. 22, 1893	Robertson, Richard	8d	13	12		P	n/m	
Dec. 10, 1882	Robertson, Robert	40	15	1	11	F	n/m	
June 16, 1880	Robertson, W. R.		3	1	11	PF	n/m	

Date	Name	Age	Block	Lot	Grave	Section	Marked	Comments
Dec. 14, 1904	Robinette, Lula	34	40	4	17	PF	n/m	
	Robins		6	8		P	m/o	
Sept. 15, 1891	Robins, Arthur	10m	1c	9		C	M	
July 3, 1891	Robins, Buelah	3	1c	9		C	M	
July 18, 1915	Robins, Mary	47	1c	9		C	n/m	
Sept. 18, 1916	Robinson, infant	sb					l/o	
Jan. 11, 1895	Robinson, Anna	3w	26	42		P	M	
June 23, 1912	Robinson, Annabel	45	6c	13		C	n/m	
July 17, 1909	Robinson, C. D.	81					l/o	
Dec. 27, 1893	Robinson, Charles	40	2P	2	7	PF	n/m	
Sept. 27, 1901	Robinson, Charles H.	71	40	4	3	PF	n/m	
Jan. 3, 1905	Robinson, Eliza	70	40	3	17	PF	n/m	
Dec. 3, 1971	Robinson, Elizabeth	86	B	6		E	M	
Dec. 18, 1883	Robinson, Felex	5m	19	4	12	F	n/m	
Nov. 8, 1905	Robinson, Fred	39	6c	13		C	M	
Dec., 1968	Robinson, Frederick	81	B	6		E	M	"F. Harold"
June 26, 1892	Robinson, George H.	37	22	13		P	n/m	
Nov. 26, 1902	Robinson, George W.	56	26	50		P	n/m	
Apr. 3, 1884	Robinson, Grace	1	20	6	15	F	n/m	
Aug. 15, 1999	Robinson, Gus Green							
Apr. 5, 1948	Robinson, Hannah	83	12	9		P	M	
Dec. 31, 1911	Robinson, Harvey	30				F	l/o	
Dec. 2, 1890	Robinson, Isaac	45	31	2	7	PF	n/m	
Mar. 19, 1946	Robinson, Isabel	57		13	1	KP	M	
Mar. 29, 1922	Robinson, J. A.	65					l/o	
Oct. 21, 1892	Robinson, Mrs. J. B.	26	1c	3		C	n/m	
July 17, 1882	Robinson, James	5w	18	4	10	F	n/m	
May 21, 1880	Robinson, John H.		1	1	4	PF	n/m	
June 7, 1904	Robinson, John V.	36	12	9		P	M	
Apr. 4, 1945	Robinson, Joseph	50	5	38		A	M	
Sept. 14, 1893	Robinson, Lizzie	25	27	2		P	n/m	
July 8, 1913	Robinson, Lucien	61				F	l/o	
Nov. 16, 1885	Robinson, Mace	19	12	4	12	CF	n/m	
Dec. 5, 1890	Robinson, Maggie	1	20	6	15	F	n/m	
Nov. 15, 1892	Robinson, Martin	30	26	4	10	F	n/m	

Date	Name	Age	Block	Lot	Grave	Section	Marked	Comments
Feb. 7, 1912	Robinson, Mary	56				F	I/o	
Jan. 10, 1998	Robinson, Reathel Adelin	81						
Apr. 27, 1944	Robinson, Richard	52	5	38		A	n/m	
Apr. 18, 1898	Robinson, Silas	60	35	1	11	PF	n/m	
Mar. 5, 1900	Robinson, Susan	63		8		Ma	M	"S."
Apr. 20, 1981	Robinson, Thelma	67	5	157		G		
Jan. 7, 1898	Robinson, Thomas	55	35	2	1	PF	n/m	
Apr. 15, 1920	Robinson, William	23	1	7		A	M	
Mar. 30, 1883	Robout, infant	sb	18	5	6	F	n/m	
Aug. 21, 1887	Robson, Thomas	9m	21	8		P	n/m	
July 14, 1890	Roceta, A. M.	2	19	1	16	CF	n/m	
May 31, 1887	Roche, C.	1	4c	6		C		moved to SJ 5/29/1890
May 3, 1886	Rock, John	64	12	3	7	CF	n/m	
Mar. 4, 1897	Rockwell, E. C.	58	35	4	9	PF	n/m	
Aug. 2, 1881	Rodda, J. W.		14	3	4	F	n/m	
Aug. 19, 1897	Rodda, Pearl	7m	36	3	17	PF	n/m	
May 18, 1887	Roddy, infant	sb	19	1	8	F	n/m	or Robby
May 23, 1890	Rodgers, Mrs. D.	21	26	36		P	n/m	
Sept. 27, 1883	Rodgers, Daniel	23	12	3	15	CF	n/m	
Apr. 7, 1887	Rodgers, E. T.	28	23	4	11	F	n/m	
Aug. 13, 1912	Rodgers, Thomas	45					I/o	pauper
Jan. 26, 1880	Rodin, Charles	10m	11	2	16	F	n/m	
Aug. 15, 1890	Roe, Henry	50	5	142		G	M	
Apr. 13, 1940	Roeder, Charles	14		190		Ma	M	
Nov. 11, 1963	Roeder, Jennie	61		190		Ma	M	
	Roeder, Joseph		C	8		E	m/o	
Aug. 8, 1953	Roeder, Joseph	55		190		Ma	M	
June 22, 1898	Rogan, Daniel	48	26	54		P	n/m	or Ragan or Regan
July 1, 1882	Rogen, John	23	5	1	12	CF	n/m	or Rogan or Ragan or Regan
Feb., 1901	Roger, Charles	57	2	25		A	M	
Apr. 29, 1897	Rogers, iniant	sb				A	I/o	
	Rogers, C. W.		D	10		E	m/o	
	Rogers, Charles		8	1	8	F	n/m	moved from OC 1880
Apr. 16, 1934	Rogers, Clarence	74	A		3	PO	M	
Feb. 12, 1891	Rogers, Ellen	58		67		Ma	M	

Date	Name	Age	Block	Lot	Grave	Section	Marked	Comments
Mar. 9, 1884	Rogers, George	2	20	4	17	F	n/m	
Feb. 4, 1891	Rogers, John	63		67		Ma	M	
Feb. 14, 1888	Rogers, Joseph	34	21	3	12	CF	n/m	or Julius Raynis
Aug. 12, 1886	Rogers, Nicholas	65	17	3	9	F		shipped to Denver 11/18/1886
Apr. 18, 1902	Rogers, Rose	39	5c	8		C	M	
Sept. 28, 1886	Rogers, Walter	16	21	4	11	F	n/m	
Jan. 18, 1882	Rohner, Hugo	8	7	8		P	n/m	
Dec. 9, 1884	Rohner, W. T.	56	22	3	9	PF	n/m	
Sept. 10, 1890	Roland, Emanuel	32	14	6		P	n/m	
Jan. 14, 1937	Rolf, infant	sb				A	l/o	
July 30, 1882	Rollin, August	6m	14	2	15	F	n/m	
May 14, 1882	Rollins, infant	sb	6	2	4	F	n/m	
Jan. 11, 1887	Rollins, John	11m	29	1	14	PF	n/m	or Robbins
Sept. 12, 1917	Rollins, Mary	71	1	13		G	M	
	Rollins, Capt. Nathaniel		1	13		G	M	
	Rollman		17	6		P	m/o	
Dec. 15, 1936	Rollman, Ella	72		164		Ma	M	
Jan. 20, 1898	Rollman, Harry	1		164		Ma	M	
Dec. 13, 1914	Rollman, John	28	16	8		P	M	
Oct. 31, 1898	Rollman, Katie	38		164		Ma	M	
Nov. 19, 1937	Rollman, Theodore	70		164		Ma	M	
Oct. 9, 1922	Rollman, William	33	16	8		P	M	
Mar. 3, 1891	Rollo, Susie	9d	32	1	11	PF	n/m	
Nov. 5, 1918	Romero, Emerick	2					l/o	or Emerico
Nov. 5, 1918	Romero, Rocerto	26					l/o	or Roberta
Nov. 26, 1913	Romsey, Hjalmar	30				F	l/o	or Ramsey
Apr. 18, 1910	Romsi, Mattie	53					l/o	or Romsey
Oct. 10, 1910	Ronaldo, Dr. H. M.	94					l/o	pauper
May 20, 1882	Rond, John	50	22	4	16	F	n/m	
	Rood, Burrell		5	140		G	M	
June 13, 1906	Rood, Elizabeth	40	6c	12		C	n/m	
Apr. 9, 1956	Rood, Margaret	49	5	18		I	M	
Oct. 4, 1891	Rooks, C. M.	32		61		Ma	M	
Apr. 15, 1901	Rose, infant	sb	37	5	9	PF	n/m	
Aug. 23, 1899	Rose, Archer	55	28	4	11	CF	n/m	

Date	Name	Age	Block	Lot	Grave	Section	Marked	Comments
Mar. 25, 1887	Rose, Charles	2	14	3	5	CF	n/m	or Rau
Nov. 15, 1892	Rose, Daniel	30	2P	2	16	PF	n/m	
Apr. 15, 1895	Rose, Elizabeth	72	29	11		P	M	
May 6, 1888	Rose, Francis	47	3c	16		C	M	
Apr. 17, 1880	Rose, G. E.		4	2	2	F	n/m	a child
Apr. 21, 1926	Rose, Henry C.	80	20	1		P	M	
Nov. 15, 1902	Rose, Henry S.	2	20	1		P	M	
Feb. 18, 1901	Rose, Margret	58	3c	16		C	M	
July 9, 1927	Rose, Martha	70					l/o	
Apr. 10, 1958	Rose, Nina	78	20	1		P	M	
Dec. 9, 2004	Rose, Noah Michael							Shipped to Denver
Nov. 10, 1890	Rose, William M.	33	1P	3	15	PF	n/m	
Sept. 4, 1902	Rose, William S.	29	20	1		P	M	
Mar. 31, 1880	Rose, Willie	5	4	2	4	F	n/m	
Apr. 30, 1887	Rosen,, infant	sb	19	4	5	F	n/m	
Dec. 20, 1898	Rosendoff, Remhole	50	C	15	4	J	n/m	
July 29, 1881	Rosengrants, Merrick		30	4	2	PF	n/m	
Jan. 22, 1910	Ross, Charles	12					l/o	
July 26, 1880	Ross, Clifford	6m	5	2	3	PF	n/m	
June 11, 1945	Ross, Daniel	76	11	4		P	M	
Jan. 26, 1896	Ross, Eddie	4m	11	4		P	n/m	or Edna
Jan. 26, 1928	Ross, Emma	61	11	4		P	n/m	
July 1, 1905	Ross, James	31	40	4	13	PF	n/m	or 71
Jan. 11, 1890	Ross, John	24	1P	2	11	PF	n/m	
Sept. 3, 1936	Ross, Phillip	26					l/o	
Feb. 29, 1912	Rosse, Adolph	72	6		12	G	M	
Dec. 22, 1897	Rothe, Caterina	68	26	7		P	n/m	
Feb. 1, 1935	Rothe, Henry	70	B	14		E	M	
Oct. 11, 1899	Rott, Cooney	82	34	3	16	PF	n/m	
July 10, 1882	Rotzler, Anna	1	3a	2		C	M	
Dec. 13, 1884	Rotzler, Clara	1	3a	2		C	M	
Feb. 10, 1884	Rotzler, Gustav	42	3a	2		C	M	
June 18, 1880	Rouh, Emma		3	2	11	PF	n/m	
May 19, 1900	Rounds, Hazell	1m	17	10		P	M	
Sept. 15, 1898	Rounds, Hellen	7m	17	10		P	M	

Date	Name	Age	Block	Lot	Grave	Section	Marked	Comments
Nov. 12, 1911	Rounds, James	50	17	10		P	M	
Sept. 11, 1884	Rourk, Margaret	7d	11	2	10	CF	n/m	
Sept. 10, 1884	Rourk, Thomas	5d	11	2	10	CF	n/m	
July 14, 1880	Roush, J. H.		13	3		P	n/m	
June 1, 1906	Rowe, Edward	37	3c	4		C	M	
Jan. 21, 1888	Rowe, Elizabeth	48	27	1	13	F	n/m	
Sept. 15, 1887	Rowe, George	38	23	4	9	F	n/m	
Dec. 26, 1890	Rowe, Henry	63	1P	4	15	PF	n/m	
Nov. 10, 1910	Rowe, Mary	65	4c	17		C	n/m	
Aug. 17, 1910	Rowe, Thomas	86				G	l/o	
Aug. 3, 1881	Rowen, Lawrence	6w	18a	7		P	n/m	
June 22, 1889	Rowland, Hattie	38	29	34		P	n/m	
July 29, 1888	Rowland, Hubbard	6	29	34		P	n/m	
	Rowland, S.		5	139		G	M	
Apr. 3, 1893	Rowlings, Alpha	5	32	3	5	PF	n/m	
Dec. 18, 1926	Roybel, Juanita	42				A	l/o	
July 24, 1919	Royland, William	45					l/o	
	Ruby, A. M.		5	132		G	M	
June 13, 1926	Ruder, Bessie	30	2	26		A	M	
Oct. 28, 1907	Rudoson, William	28d					l/o	or Rudolfson
	Rugie		27	5		P	m/o	
Jan. 19, 1897	Rugraff, Edith	2	27	29		P	n/m	or Rughaff
Feb. 5, 1897	Rugraff, Joseph	7w	32	3	14	PF	n/m	or Rughaff
Dec. 8, 1905	Rugtin, Caroline	31	39	3	3	PF	n/m	or Ruytinx
Nov. 28, 1900	Ruikan, Neilo	5m	37	2	13	PF	n/m	
Apr. 18, 1915	Ruina, Berttia					F	l/o	
	Rule		D	3		E	m/o	
Dec. 18, 1892	Rule, Francis	48	25	1	1	PF	n/m	
Sept. 27, 1921	Rule, George	26	22	24		P	M	
June 22, 1904	Rule, Lillian	45	22	24		P	M	
June 7, 1914	Rule, William	58	22	24		P	M	
Oct. 28, 1883	Rumbley, Robert	4m	5c	11		C	n/m	
Jun. 13, 1981	Rumery, Conald	29						Shipped to Brighton, Colorado
Dec. 26, 1881	Rundle, Annie	39	16	4	14	PF	M	or Lady E.
Mar. 5, 1930	Rundle, Inkerman	70					l/o	pauper

Date	Name	Age	Block	Lot	Grave	Section	Marked	Comments
	Runyon, Charles		5	134		G	m/o	
Nov. 13, 1895	Rupp, Jacob	59	28	17		P	n/m	
Oct. 27, 1902	Rusche, John	42	12	11		P	M	
Aug. 16, 1879	Rush, Laura	11m				PF	M	moved from OC
Feb. 11, 1985	Rush, William Abbott	64						
Dec. 29, 1994	Rushton, Timmothy Jame	sb				Ma	AB	
Apr. 4, 1916	Rusk, Andrew	38	OB	2		C	M	
July 15, 1920	Rusk, Charles	32	OB	2		C	M	
May 5, 1949	Rusk, Helena	87	OB	2		C	M	
Mar. 15, 1917	Rusk, Hulda	3d	OB	2		C	M	
Mar. 23, 1907	Rusk, Lizzie	39	40	4	17	PF	n/m	
Mar. 27, 1882	Ruskly, John	30	7	3	1	PF	n/m	
July 3, 1957	Russ, Marion	26	OA	8		C	M	
Sept. 8, 1893	Russel, Beulah	2		117		Ma	M	
Oct. 31, 1894	Russel, James	36		117		Ma	M	
Nov. 16, 1953	Russell, infant	sb	1	20		I	M	
Aug. 23, 1894	Russell, Elizabeth	33	26	46		P	M	
Oct. 27, 1887	Russell, Ethel	3	27	7		P	n/m	
Dec. 2, 1888	Russell, H.	40	27	7		P	n/m	
Jan. 27, 2001	Russell, Margaret Emma	84				I		
1978	Russell, Ralph	68	1	20		I	M	
Dec. 5, 1987	Russell, Ralph Frederick					I		
Jan. 8, 1900	Russell, Rufus	15d	36	4	2	PF	n/m	
Feb. 27, 1888	Russo, Angel	1m	19	4	14	CF	n/m	
July 24, 1970	Rutherford, Howard	57		133		Ma	M	
Jan. 12, 1974	Rutherford, Jimmie	35		109		Ma	M	
Oct., 1926	Rutherford, Nellie	63				A	I/o	
Jan. 7, 1985	Rutledge, Barbara Piper	45				A	M	
Apr. 29, 1883	Rutledge, Howard	1	19	1	16	F	n/m	
May 24, 1884	Rutledge, P. E.	7	20	1	3	F	n/m	
Feb. 7, 1964	Ruybol, Julie	6m	15	10	5	AB	M	
May 27, 1891	Ryan, infant	sb	2a	5		C	n/m	
June 30, 1915	Ryan, infant	2d	F	16		E	M	
Apr. 23, 1883	Ryan, Aggie	3	4	5	13	CF	n/m	
Sept. 20, 1926	Ryan, Charles	76				A	I/o	

Date	Name	Age	Block	Lot	Grave	Section	Marked	Comments
Oct. 4, 1882	Ryan, Daniel	50	2a	8		C		moved to SJ 5/28/1895
Apr. 14, 1880	Ryan, Ed.		5	4	5	F	n/m	
	Ryan, J. J.		5	138		G	M	
Aug. 12, 1893	Ryan, James	23	2a	8		C		moved to SJ 5/28/1895
Mar. 26, 1882	Ryan, John	30	22	3	2	F	n/m	
Apr. 6, 1883	Ryan, John	50	6	3	5	CF	n/m	
Oct. 30, 1913	Ryan, John	43					l/o	pauper
Oct. 6, 1886	Ryan, Margaret	7m	14	3	10	CF	n/m	
June 12, 1885	Ryan, Michael	45	13	3	7	CF	n/m	
Feb. 23, 1890	Ryan, Minnie	2h	2a	8		C	n/m	moved to SJ?
Jan. 30, 1886	Ryan, Patrick	34	13	2	4	CF	n/m	
Jan. 18, 1904	Ryan, Patrick	60	22	1	10	CF	n/m	
Feb. 13, 1887	Ryan, Patrick J.	11m	14	6	5	F	n/m	
Feb. 10, 1880	Ryan, Thomas	42	11	4	7	F	n/m	
May 28, 1896	Ryder, Nancy	46	28	4	3	CF	n/m	
Jan. 19, 1882	Ryder, P. A.	33	16	4	4	F	n/m	
Mar. 18, 1917	Ryes, Oscar	21				F	l/o	
Apr. 7, 1931	Rylin, John	63				A	l/o	
	Rylott, Thomas		4	106		G	M	
Aug. 7, 1911	Rytkonen, Ellen	2d				F	l/o	

Date	Name	Age	Block	Lot	Grave	Section	Marked	Comments
1907	Sack, Eugene	15		166		Ma	M	
1907	Sack, Hattie	36		166		Ma	M	
June 10, 1947	Sack, Max	82		166		Ma	M	
Jul. 7, 1995	Sadie, William					I		
June 19, 1952	Sadler, Evelyn	1	6	32		A	n/m	
Oct. 23, 1899	Saettler, William	28	12	2	8	PF	n/m	
Oct. 1, 1911	Saffin, W. J.	50	28	14		P	M	
Jan. 20, 1961	Safken, George	53	5	24		A	M	
Dec. 17, 1893	Sage, Arthur	17	26	32		P	M	
Oct. 27, 1892	Sage, James	38	26	32		P	n/m	
Dec. 15, 1879	Sage, William		3	4	13	PF	n/m	
Mar. 11, 1902	Saint, James	76	21	19		P	n/m	
Oct. 13, 1900	Saint, Richard	34	21	19		P	n/m	
Jan. 10, 1897	St. Bernard, Alice	40	15	4		P	n/m	
Dec. 14, 1897	St. Bernard, George	48	15	4		P	n/m	
Jan. 23, 1910	St. Clair, Elizabeth	27	12	10		P	n/m	
May 11, 1907	St. Clair, Eugene	31	25	3	5	F	n/m	
Dec. 29, 1907	St. Clair, Felix	50				F	l/o	
Jan. 6, 1930	St. John, Martin	60	4	111		G	M	
Jan. 9, 1901	St. John, William	11m	2a	7		C	n/m	
	Sale, A. M.		4	121		G	m/o	
Oct. 18, 1881	Sale, Virgy	5	13	2		P	n/m	
July 17, 1888	Salesbury, infant	1	20	6	8	PF	n/m	
Jan. 26, 1886	Salesbury, Rubie	1	20	6	8	PF	n/m	
Jan. 24, 1891	Saline, Gerdo	2	32	4	4	PF	n/m	
Aug. 27, 1900	Salini, Frank	1	37	3	17	PF	n/m	
May 27, 1893	Salmonson, John	29	25	1	5	PF	n/m	
	Salts		3c	22		C	m/o	
Apr. 15, 1900	Saltzman, Abner	75		151		Ma	M	
Aug. 16, 1906	Saltzman, Jennie	69		151		Ma	M	
	Sampson		19	4		P	m/o	
Apr. 6, 1885	Sampson, infant	sb	5	127		G	M	
Dec. 18, 1916	Sampson, infant		5	127		G	M	
1933	Sampson, Elizabeth	69	1	4		P	M	
Sept. 19, 1902	Sampson, James	27	18a	3		P	n/m	

Date	Name	Age	Block	Lot	Grave	Section	Marked	Comments
Oct. 6, 1912	Sampson, John	22	18a	3		P	n/m	
June 9, 1915	Sampson, Rupert	2	5	127		G	n/m	
Jan. 12, 1882	Sampson, Sarah	10d	5	127		G	M	
Mar. 9, 1901	Samuels, H. S.	40	A	4	3	J	n/m	
Nov. 30, 1881	Sanborn, Dr. Jeremiah	44	17	2	14	F		shipped east 4/1882
Feb. 3, 1882	Sanbry, Charles	1	14	6	5	F	n/m	
June 18, 1953	Sanchez, Adra	3m	5	18		A	M	
May 7, 1955	Sanchez, Anita	69	5	18		A	n/m	
Feb. 8, 1966	Sanchez, Juan	82	5	18		A	M	
July 10, 1912	Sandean, infant	sb				F	l/o	
Nov. 29, 1922	Sandebach, J.	90					l/o	pauper
Oct, 25, 1904	Sanden, infant	sb	37	4	5	PF	n/m	
Apr. 1, 1991	Sanden, Ernest	68						
Sep. 11, 1981	Sanden, Ida	89	5	4		I		
	Sanden, John		23	2	8	CF	M	
Oct. 24, 1942	Sanden, John	63	8	8		C	M	
Apr. 15, 1915	Sanden, Maria	34	1	6		A	M	
June 16, 1956	Sanden, Roy	32	5	4		I	M	
Dec. 14, 1885	Sanderline, infant	sb	20	2	5	PF	n/m	
Jan. 28, 1889	Sanderline, infant	sb	19	3	11	PF	n/m	
Aug. 16, 1904	Sanders, infant	sb	36	5	12	PF	n/m	
Sept. 23, 1881	Sanders, Christopher	1	7	4	9	PF	n/m	
July 23, 1906	Sanders, Francis	14	43	1	2	PF	n/m	
Feb. 5, 1882	Sanders, George	25	16	2	10	PF	n/m	
Jan. 11, 1901	Sanders, Hannah	4m	37	4	14	PF	n/m	
Dec. 28, 1988	Sanders, Hazel	79				A	M	
Aug. 22, 1972	Sanders, Leslie	65	9	28		A	M	
Dec. 3, 1902	Sanders, Martin Jr.	2	37	2	6	PF	n/m	
Sept. 13, 1904	Sanders, Mary	63	22	21		P	M	
Sept. 12, 1895	Sanders, Samuel	36	2	8		A	M	
Mar. 2, 1905	Sanderson, Mary	83	29	39		P	n/m	
Nov. 21, 1879	Sandford, M. D.		14	10		P	n/m	
Jan. 6, 1919	Sandine, John	37					l/o	
July 17, 1922	Sandow, E.	66				A	l/o	
Aug. 28, 1885	Sands, Andrew	35	17	1	14	F	n/m	

Date	Name	Age	Block	Lot	Grave	Section	Marked	Comments
Oct. 30, 1894	Sandusky, Belle	7w	B	14	6	J	M	
Mar. 19, 1889	Sandusky, Joseph	1	B	14	6	J	M	
1894	Sangster, Thomas	11	3		1	A	M	
Jan. 14, 1900	Sangster, William	18	6		4	A	M	
Apr. 12, 1937	Santers, Mae	33	5	31		A	M	
Sept. 20, 1937	Santers, Mary	5	5	31		A	M	
Sept. 12, 1932	Santikko, Ivar	48				A	I/o	
Dec. 12, 1909	Sarasto, Matthew	32					I/o	
	Sargent, W. H.		6	1	12	PF	n/m	moved from OC 4/29/1880
Mar. 3, 1918	Sarson, Charles	6	1	20		A	M	
Mar. 28, 1917	Sauer, Werner	62	OB	5		C	n/m	
Mar. 7, 1891	Saulique, Mark	43	1P	3	6	PF	n/m	
Sept. 29, 1920	Saum, A.	72					I/o	
Aug. 31, 1912	Saum, John	20	27	4		P	M	
Apr. 19, 1913	Saum, John		27	4		P	n/m	
June 17, 1926	Saum, John H.	72					I/o	
Dec. 13, 1951	Saunders, Emma	82	6	31		A	M	
Jan. 28, 1926	Saunders, Harvey	85					I/o	pauper
June 1, 1902	Saunders, Walter	31	1c	15		C	n/m	
Mar. 22, 1891	Saunders, William	4m	14	11		P	n/m	
Dec. 3, 1909	Saunders, William		6	31		A	M	
Sept. 9, 1902	Saundry, William	55	39	4	10	PF	n/m	
Aug. 18, 1894	Sauseman, infant	7w	32	2	16	PF	n/m	
Dec. 26, 1904	Sauterbin, Caroline	39	40	2	17	PF	n/m	or Santebin
May 2, 1881	Savage, infant	1d	14	6	9	PF	n/m	
Oct. 8, 1921	Savage, Emily	87	5	133		G	M	
Aug. 13, 1882	Savardo, Rose	1	4	2	7	CF	n/m	
Nov. 11, 1882	Savardo, Rose	23	30	4	2	F	n/m	
Dec. 12, 1983	Savoren, Matthew		1	6	7	E		Shipped in
Dec. 23, 1972	Savory, Thomas	19	9	46		A	M	
	Sawin, S. C.		5	145		G	m/o	
July 27, 1900	Sawtell, Sylvia	79	33	1	14	PF	M	
	Sawyer		28	11		P	m/o	
Nov. 12, 1887	Sawyer, Charles	45	27	2	2	PF	n/m	
Feb. 3, 1941	Sawyer, George	44	5	142		G	M	

Date	Name	Age	Block	Lot	Grave	Section	Marked	Comments
Aug. 26, 1891	Sawyer, Lizzie	8m	32	5	9	PF	n/m	
Nov. 30, 1890	Sawyer, Seth	38	3	8		I	M	
May 13, 1907	Saye, infant	sb	22	22		P	n/m	
Aug. 16, 1897	Saylor, A. H.	64	2P	4	5	PF	n/m	
Sept. 6, 1888	Scadden, John		31	4	7	PF	n/m	
Feb. 4, 1881	Scales, Libbie	42	7	4	17	CF	n/m	
Aug. 30, 1884	Scanlon, infant	sb	19	1	1	F	n/m	
May 14, 1886	Scanlon, Patrick	50	12	1	7	CF	n/m	
Sept. 14, 1883	Scanlon, Thomas	45	30	4	11	F	n/m	
Sept. 18, 1924	Scanlon, Thomas	60	F	14		E	n/m	
Jan. 29, 1887	Scanlon, Valentine	10d	29	4	13	F	n/m	
Apr. 20, 1979	Schaefer, Drayton	62	5	21		I	M	
Aug. 8, 1896	Schaffer, Lizzie	40				PO	I/o	
Jan. 8, 1891	Schannahan, ?							moved to SJ
Nov. 17, 1909	Schayer, Adolph	55	C	?	?	J	I/o	
Oct. 8, 1921	Schayer, C. E.	60	C	?	?	J	I/o	
May 10, 1901	Schayer, Essie	15	C	2	4	J	n/m	
June 21, 1894	Schechter, Annie	24	C	6	1	J	n/m	
June 2, 1891	Scheer, Bessie		29	6	2	CF	n/m	
Apr. 14, 1882	Scheer, Carl	6m	7	7		P	n/m	
June 28, 1917	Scheer, Ernestine	76	7	7		P	M	
May 24, 1904	Scheer, Frederick	53	27	3	10	CF	n/m	or Schene
Jan. 8, 1898	Scheer, Henry	61	7	7		P	M	
Mar. 14, 1922	Scheer, Henry Jr.	39	7	7		P	M	
Jan. 2, 1891	Scheer, John	60	1P	3	14	PF	n/m	
Aug. 29, 1907	Scheerer, Gotlieb	82		39		KP	M	
Dec. 12, 1896	Scheerer, Jeanette	56		39		KP	M	
Mar. 14, 1905	Scheerer, Phillip	27		39		KP	M	
Feb. 4, 1906	Schelin, Louis	42	3c	7		C	M	
Apr. 28, 1907	Schelin, Magne	37	3c	7		C	n/m	
Sept. 24, 1928	Schemerling, August	39				G	I/o	
Oct. 20, 1896	Schergardt, Louis	45	2P	4	5	PF	n/m	
Dec. 28, 1896	Schering, William	45	14	3	16	CF	n/m	
Jan. 16, 1944	Scheunemann, Anna	80		193		Ma	M	
Dec. 12, 1915	Scheunemann, Gustav	59		193		Ma	M	

Date	Name	Age	Block	Lot	Grave	Section	Marked	Comments
May 31, 1940	Scheunemann, John	55	C	21		E	M	
Apr. 20, 1893	Schibler, infant	sb	29	4		P	n/m	
	Schibler, Jennie		29	4		P	M	
June 9, 1911	Schibler, John	6m	29	4		P	M	
May 26, 1880	Schill, Robert	32						l/o
	Schlabach, Farrier		5	135		G	M	
Jan. 13, 1906	Schlaeffer, infant	sb	8	9		P	M	
Mar. 12, 1968	Schlaepfer, Anna	85	23	6		P	M	
Apr. 19, 1936	Schlaepfer, Conrad	25	B	12		E	M	
Dec. 21, 1944	Schlaepfer, Edward	71	B	12		E	M	
May 29, 1933	Schlaepfer, Emma	56	B	12		E	M	
Dec. 13, 1884	Schlageter, infant	2w	2	14		I	n/m	
Jan. 13, 1906	Schlageter, Fannie	48	2	14		I	n/m	
Sept. 10, 1889	Schlageter, Grace	3m	2	14		I	n/m	
Aug. 8, 1885	Schlageter, John	33	2	14		I	M	
Oct. 9, 1887	Schlageter, Mable	1	2	14		I	n/m	
Feb. 21, 1881	Schlageter, Mary	11m	2	14		I	n/m	
Mar. 12, 1911	Schlansky, Edwin Carl	3						l/o
Jan. 10, 1901	Schlansky, Harold	5m	37	3	13	PF	n/m	
Dec. 23, 1984	Schlib, William G. Jr.	36				A	M	
July 2, 1880	Schloss, infant		B	2	3	J	n/m	
	Schmidt		3		13	A	m/o	
	Schmidt		3a	2		C	m/o	
1944	Schmidt, Albin	80	D	21		E	M	
1900	Scmidt, Carl	9	D	21		E	M	
1922	Schmidt, Edward	19	D	21		E	M	
1958	Schmidt, Emma	87	D	21		E	M	
	Schmidt, John		18a	5		P	M	
1954	Schmitz, infant		15	25	11	AB	M	
Apr. 17, 1917	Schmuter, Anna	68						l/o
	Schneider, infant		8	17		A	M	
1897	Schneider, Charles		3c	2		C	M	
1894	Schneider, Ernest		3c	2		C	M	
May 6, 1907	Schneider, John	5	3c	2		C	M	
Oct. 29, 1918	Schneider, May	25	3c	2		C	M	

Date	Name	Age	Block	Lot	Grave	Section	Marked	Comments
Feb. 6, 1917	Schneider, William	25	3c	2		C	M	
	Schoen (family)		10	3		P	M	
Apr. 15, 1902	Schoen, Alice	1	10	3		P	M	
Aug. 2, 1880	Schrader, infants	7d	11	5	13	F	n/ms	
June 18, 1936	Schraeder, Daniel Jr.	5	D	18		E	M	in E-7
Jan. 2, 1915	Schraeder, Estella	39	D	18		E	M	
Dec. 29, 1932	Schraeder, Franklin	2m	D	18		E	n/m	
Oct. 15, 1931	Schraeder, Harry	56	D	18		E	n/m	
Jan. 10, 1908	Schraeder, William	1	D	18		E	M	
Sept. 29, 1882	Schraff, Morris	50	7	3	10	CF	n/m	
Oct. 11, 1948	Schreiber, Christopher	2d	8	16		A	M	
Oct. 29, 1924	Schroeder, infant	sb	8	21		A	n/m	
July 12, 1960	Schroeder, Beulah	61	B	2		E	M	
May 31, 1957	Schroeder, Carl	64	B	2		E	M	
Nov. 23, 1913	Schroeder, Elva	7	7	6		A	n/m	or Elizia
June 3, 1898	Schroeder, Eva	1	7	6		A	M	
Dec. 6, 1956	Schroeder, Lillian	36	2	57		G	M	
1977	Schroeder, William		2	57		G	M	
May 18, 1992	Schroeder, William Carl							
Mar. 15, 1880	Schroigekst, J.	25	10	2	7	F	n/m	or Schwigekrt
June 23, 1884	Schroth, John	30	28	2	2	F		shipped east 10/29/1884
Feb. 9, 1971	Schuck, Estella	94	F	6		E	M	
Jan. 9, 1945	Schuck, Henry	70	F	6		E	M	
Nov. 7, 1978	Schuck, Henry A.	72	F	6		E	M	
Apr. 13, 1930	Schuck, John	15	F	6		E	M	
Jan. 7, 1960	Schuck, Mary	50	F	6		E	M	
July 21, 1880	Schultz, Albert		6	1	11	PF	n/m	
Mar. 16, 1882	Schultz, Daniel	50	5	1	5	CF	n/m	
Jan. 19, 1891	Schultz, George	41	12	3	6	PF	n/m	
Mar. 30, 1952	Schultz, Michael	47	12	23		A	M	1951?
July 7, 1888	Schultze, infant	sb	21	60		P	n/m	
Nov. 9, 1887	Schultze, Lila	47	27	1	2	PF	n/m	
Aug. 27, 1888	Schultze, Robert	7w	21	60		P	n/m	
Aug. 18, 1893	Schuman, August	28	29	19		P	n/m	
May 20, 1899	Schuntz, Fred	48	34	3	17	PF	n/m	

Date	Name	Age	Block	Lot	Grave	Section	Marked	Comments
Nov. 19, 1882	Schutes, Rodman	50				Ma		removed 9/17/1894
Feb. 7, 1906	Schwed, Charles	29	6	4		P	n/m	
Aug. 25, 1916	Schwed, Edward	80	6	4		P	n/m	
Oct. 11, 1886	Schwed, Joseph	1	C	16	1	J	n/m	
Apr. 17, 1917	Schweitzer, Anna	68				C	l/o	
Apr. 14, 1884	Schweizer, Carrie	5	20	3	3	F	n/m	
Jan. 15, 1890	Schwenger, infant	sb	15	6	17	PF	n/m	
Dec. 16, 1901	Schwergen, John	52	39	1	1	PF	n/m	
Nov. 8, 1892	Scotfield, Chester	2	22	11		P	M	
May 4, 1942	Scott, infant	sb	8	18		A	M	
June 7, 1880	Scott, Mrs.		8	6		P	n/m	
Apr. 29, 1890	Scott, A. T.	37	13	11		P	n/m	
Mar. 28, 1923	Scott, Andrew	68	5	8		I	M	
Dec. 3, 1891	Scott, Annie	45	12	2	9	PF	n/m	
Jan. 4, 1900	Scott, Bryan	3	37	1	17	PF	n/m	
Apr. 15, 1888	Scott, Burt	4m	29	4	16	PF	n/m	
Aug. 22, 1910	Scott, Charles	58	16	1		P	n/m	
Dec. 27, 1905	Scott, Charlotte	24	38	1	1	PF	n/m	
Sept. 3, 1930	Scott, Clara	63	5	8		I	n/m	
Apr. 27, 1914	Scott, Florence	10d					l/o	
Sept. 19, 1930	Scott, Gordon	46	7	11		A	M	
May 19, 1880	Scott, J. C.	46	16	1		P	n/m	
May 3, 1932	Scott, James	75				G	l/o	
Mar. 24, 1912	Scott, John	52	5	2		P	n/m	
Dec. 20, 1892	Scott, Josie	49	29	3		P	n/m	
Oct. 21, 1918	Scott, Letitia	27	7	11		A	M	
Aug. 11, 1898	Scott, Martha	21	25	10		P	n/m	
Feb. 12, 1880	Scott, Maurice		8	6		P	n/m	
Aug. 19, 1880	Scott, R. M.	34	9	5	13	PF	n/m	
July 22, 1889	Scott, Romanie	13	13	11		P	n/m	
Sept. 1, 1890	Scott, Samuel	60	1P	4	13	PF	n/m	
Feb. 20, 1961	Scott, Violet	83	C	11		E	M	
Dec. 23, 1899	Scouller, Grace	1	36	3	2	PF	n/m	
July 30, 1880	Scudder, G. S.		5	3	6	F	n/m	
	Seabrook, Sarah		1	19		G	M	

Date	Name	Age	Block	Lot	Grave	Section	Marked	Comments
Mar. 21, 1909	Seabry, Edith	1	20	2		P	M	
Mar. 28, 1948	Seabry, Elizabeth	70	20	2		P	M	
Oct., 1917	Seabry, Frank	47	20	2		P	M	
Feb. 5, 1979	Seabry, Frank	74		222		Ma	M	
Oct. 1, 1966	Seabry, Roy	66		222		Ma	M	
Aug. 4, 1887	Seaman, Rachel		26	6		P	M	
Aug. 19, 1887	Searl, infant	sb	19	2	9	CF	n/m	
Apr. 29, 1897	Searl, Hazel	8m	1a	6		C	n/m	
May 7, 1881	Searles, Henry	54	2	2		I	M	
July 2, 1889	Sears, Mrs. M. J.					G	I/o	
Jan. 12, 1897	Sebia, Michael	42	28	1	4	CF	n/m	
Feb. 21, 1889	Seccombe, Clinton	5m	23	?		P	I/o	
Aug. 25, 1936	Sedwick, Henry	77					I/o	
Jan. 14, 1911	Seenich, infant	sb					I/o	
June 24, 1907	Sehaym, E.					J		removed
Apr. 5, 1888	Seher, William	3m	29	4	13	PF	n/m	
May 14, 1897	Seher, William	36	35	2	8	PF	n/m	
Oct. 21, 1957	Seibel, Edna	76		207		Ma	M	
Feb. 16, 1959	Seidal, Donnalee	3m	15	15	16	AB	M	
Nov. 3, 1918	Seip, Illa	29	11	7		P	M	
Mar. 22, 1887	Selacavich, Gabriel		20	3	12	CF	n/m	or Selakavich
Mar. 18, 1887	Selacavich, George	23	20	2	12	CF	n/m	or Selakavich
Nov. 2, 1936	Selby, Forest	30					I/o	
Jan. 6, 1885	Selix, infant	17h	B	2	7	J	n/m	
June 2, 1880	Selkirk, James		2	3	8	PF	n/m	
June 24, 1892	Seltzer, Henry	38	24	4	5	PF	n/m	
Aug. 12, 1977	Seme, Frank	67	B	22		E	M	
Dec. 10, 1954	Seme, Hazel	39	B	22		E	M	
1979	Seme, Ruth	51	B	22		E	M	
May 25, 1914	Sennate, Patrick							cemetery unknown
July 9, 1887	Sennett, James	8m	21	3	15	CF	n/m	
Apr. 29, 1887	Sennett, Maggie	1	20	4	13	CF	n/m	or Sennate
May 12, 1923	Sennett, Mary	41				A	I/o	
Mar. 26, 1996	Seppi, Adele Mary	101						
Dec. 31, 1945	Seppi, August	60	4	4		I	M	

Date	Name	Age	Block	Lot	Grave	Section	Marked	Comments
	Septan		8	1		P	m/o	
Sept. 26, 1894	Servant, Dora	19	24	2	13	PF	n/m	
Aug. 6, 1884	Severson, infant	sb	6	2	4	F	n/m	
Aug. 4, 1890	Severson, Sarah	31	E	1		PO	n/m	or Stevenson
Oct. 19, 1905	Seving, Eli	45	40	1	16	PF	n/m	
Jan. 13, 1887	Sexton, Nellie	18	20	2	9	CF		shipped to Aspen, CO 7/8/1891
	Seymore		6	7		P	m/o	
Feb. 8, 1885	Seymore, infant	sb	5	7		P	M	
Sept. 30, 1905	Seymour, Dora	48	26	25		P	M	
Mar. 25, 1889	Seymour, Edith	1	26	25		P	M	
May 14, 1890	Seymour, Henry	38	26	25		P	M	
Mar. 15, 1883	Shackleford, ?	73	24	3		P	n/m	
Oct. 20, 1881	Shackleford, M. A.	32	24	3		P	n/m	
1936	Shadbolt, Eva	53		29		Ma	M	
1928	Shadbolt, Willis	68		29		Ma	M	
Aug. 23, 1893	Shafer, Edward	51	25	1	9	PF	n/m	
Aug. 23, 1892	Shaffer, Frank	6m	26	31		P	M	
June 22, 1900	Shaffer, Jacob	4	37	1	17	PF	n/m	
May 3, 1894	Shaffer, John	2m	26	31		P	n/m	
June 24, 1895	Shaffer, May	7w	26	31		P	n/m	
1927	Shaffer, Nellie	61	26	24		P	M	
Sept. 29, 1889	Shaffer, Sadie	31	26	24		P	M	
Sept. 26, 1906	Shaffer, Walter	43	26	24		P	n/m	
Nov. 9, 2004	Shaffner, Lewis Leroy	89						
Mar. 23, 1884	Shanahan, infant	sb	4	2	15	CF	n/m	
June 17, 1883	Shanahan, Thomas	7w	4	2	15	CF	n/m	
Aug. 20, 1888	Shanklin, Jesse	5w	29	5	3	PF	n/m	
Nov. 16, 1912	Shanks, Elizabeth	8m	F	2		I	n/m	
Oct., 1911	Shanks, Louise	7m	F	2		I	M	
July 31, 1944	Shannahan, infant	sb	OB	2		C	n/m	or Shanahan
Sept. 15, 1887	Shannan, D.	35	31	2	10	F	n/m	
Aug. 1, 1880	Sharp, Daniel	7	10	2	2	F	n/m	
Mar. 10, 1880	Sharp, George	1m	9	2	17	F	n/m	
May 8, 1882	Shaw, infant	sb	11	3	15	F	n/m	
Jan. 7, 1883	Shaw, infant	sb	18	3	4	F	n/m	

Date	Name	Age	Block	Lot	Grave	Section	Marked	Comments
Mar. 25, 1920	Shaw, Charles	86					I/o	
Sept. 10, 1886	Shaw, Charlotte	35	15	1		P	n/m	
May 11, 1891	Shaw, Frank	8	27	13		P	M	
	Shaw, W. H. H.		5	135?		G	M	
Aug. 22, 1880	Shay, Joseph	1	13	1	15	CF	n/m	
Dec. 21, 1883	Shay, Margaret	32	13	1	16	CF	n/m	
Mar. 19, 1884	Shay, Stephen	48	13	1	16	CF	n/m	
July 18, 1883	Shea, Bart		6	4	9	CF	n/m	
Jan. 23, 1880	Shea, Daniel	11m	5c	2		C	n/m	
Dec. 3, 1881	Shea, Daniel D.	41	5	4	4	CF	n/m	
Nov. 19, 1914	Shea, Dennis							cemetery unknown- SJ
Jan. 18, 1893	Shea, Eva	5m	5c	2		C	n/m	
Jan. 18, 1883	Shea, John	3m	4	5	11	CF	n/m	
May 3, 1899	Shea, John	55	34	2	5	PF	n/m	
June 27, 1891	Shea, Joseph	11d	5c	2		C	n/m	
Sept. 25, 1885	Shea, Katie	8	11	2	11	CF		moved to SJ
Oct. 15, 1882	Shea, Mamie	11	4c	26		C	n/m	
Aug. 29, 1880	Shea, Mortimer	4d	9	6	13	F	n/m	
May 2, 1887	Shea, Patrick	1	5c	2		C	n/m	
Mar. 6, 1882	Shear, J. P.	22	5	2	5	CF		moved to SJ 5/13/1897
Apr. 7, 1962	Shearing, infant	sb	2	20		A	n/m	
1879	Sheckells, Robert		2	4	11	PF	n/m	
Aug. 11, 1882	Sheehan, Daniel	8m	4	1	7	CF	n/m	
Apr. 5, 1882	Sheehan, Thomas	7m	4	1	4	CF	n/m	
Nov. 8, 1904	Sheets, infant	1d	37	2	5	PF	n/m	
July 30, 1917	Sheets, May	32	22	9		P	M	
June 8, 1908	Sheets, William	1	5	6		P	n/m	
Feb. 3, 1892	Shefflard, Charles	44				PF	M	
	Sheffield		6	38		A	m/o	
Mar. 16, 1909	Sheldon, Christopher	55				F	I/o	
Oct. 10, 1938	Sheldon, Morland	38					I/o	pauper
May 6, 1880	Sheldon, William	21	21	14		P		moved to Malvern, IO 11/10/1904
Feb. 8, 1892	Shellcross, James	32	13	1	11	F	n/m	or Shellaross
Dec. 31, 1884	Shelton, Alvin	2	20	6	10	F	n/m	
May 20, 1917	Shelton, Edward	21	C	16		E	M	

Date	Name	Age	Block	Lot	Grave	Section	Marked	Comments
Oct. 26, 1895	Shelton, Thomas	69	C	16		E	M	
Feb. 24, 1887	Shepard, James	2	29	6	13	F	n/m	
1979	Shepherd, Clara	90	P	6		Ma	M	
Nov. 1, 1890	Shepherd, Emeline	62	G	1		PO	M	
Mar. 9, 1924	Shepherd, James	69	A		19	PO	n/m	
May 29, 1935	Shepherd, Lewis	42	P	5		Ma	M	
Mar. 13, 1926	Shepherd, Parker	75				A	l/o	age also recorded as 15 yrs.
Jan. 23, 1901	Sheplar, Laura	4m	37	5	13	PF	n/m	
Aug. 30, 1881	Shepler, infant	5w	8	1	12	PF	n/m	
Aug. 30, 1906	Sheppard, Joseph	58	15	2		P	M	"J.H."
Mar. 8, 1897	Sheppard, Lucy	39	15	2		P	M	
Dec. 15, 1890	Sherbarn, O. P.	55	13	2	12	PF	n/m	or Sherburn
Nov. 1, 1900	Sherburn, Christie	28	34	3	12	PF	n/m	
Jan. 29, 1900	Sheridan, James	40	34	4	3	PF	n/m	
Feb. 4, 1901	Sheriff, Andrew	55	33	3	3	PF	n/m	
Aug. 15, 1897	Sherland, Granville	7m	32	4	14	PF	n/m	
1898	Sherman, Elizabeth	63		17		KP	M	
Sept. 3, 1889	Sherman, Georgia	1	21	57		P	M	
May 7, 1896	Sherman, Helen	2	21	57		P	M	
	Sherman, J.			17		KP	m/o	
Nov. 15, 1892	Sherman, Jessie		21	9		P	n/m	
Feb. 10, 1887	Sherman, Louis	38	21	62		P	M	
Feb. 8, 1909	Sherman, Rueben	78		17		KP	n/m	
Nov. 15, 1892	Sherman, Susie	9m	21	57		P	n/m	
May 1, 1908	Shermerhorn, Curtis	75	5	130		G	M	
Jan. 31, 1919	Sheron, Max	48					l/o	or Cheron
	Sherr, W. H. H.		5	133		G	m/o	
May 27, 1917	Sherrill, Charles	70					l/o	
June 7, 1880	Sherrill, Leroy	4	3	3	16	PF	n/m	
Mar. 25, 1914	Shevick, infant	sb				F	l/o	
Mar. 7, 1915	Shevick, Anton	59	1	2		P	M	
Apr. 2, 1880	Shields, Ethel	3	7	1		P	M	
Apr. 23, 1918	Shields, Marion	21d	18	1		P	M	
Apr. 24, 1918	Shields, Nathaniel	23	18	1		P	M	"N.B."
Sept. 12, 1913	Shields, Nellie	68				F	l/o	

Date	Name	Age	Block	Lot	Grave	Section	Marked	Comments
Sept. 21, 1881	Shields, Sadie	2	7	1		P	n/m	
July 1, 1889	Shields, Thomas	35	26	4	5	PF	n/m	
July 1, 1888	Shields, William	30				PF	M	
Oct. 27, 1911	Shimmin, Clara	35	OA	1		C	n/m	
Aug. 15, 1921	Shimmin, Ed.	50					l/o	
May 31, 1933	Shimmin, Elizabeth	57	1	7		A	M	
Jan. 17, 1937	Shimmin, Eva	22	1	7		A	M	
Jan. 23, 1948	Shimmin, James	77	1	7		A	M	
Dec. 21, 1933	Shimmin, Mary	68	1	23		A	n/m	
Sept. 8, 1925	Shimmin, Maxine	54					l/o	
	Shimmin, R.		3c	7		C	M	
	Shimmin, R. S.		1	23		A	m/o	
Dec. 11, 1960	Shimmin, Richard	19	1	7		A	M	
Nov. 6, 1933	Shimmin, Robert	68	1	23		A	n/m	
June 23, 1905	Shimmin, William	17	1	23		A	M	
Feb. 22, 1906	Shine, Bernice	2		37		Ma	M	
Sept. 12, 1961	Shine, Bernice	80	P	20		Ma	M	
Mar. 28, 1911	Shine, Clark	3d	OA	1		C	M	
Feb. 11, 1951	Shine, Edmond	68	OA	1		C	M	
Nov. 23, 1947	Shine, Edna	63	OA	1		C	M	
Mar. 15, 1918	Shine, Francis	7	OA	1		C	M	
May 13, 1936	Shine, Jacob	56	P	22		Ma	M	
Apr. 1, 1902	Shine, Martha	3d		37		Ma	M	
May 15, 1892	Shinn, John	37	E	8		PO	n/m	
July 3, 1907	Shinn, Miss M. H.	21	E	8		PO	n/m	or June or Mamie
Apr. 25, 1895	Shinn, Paul	10m	E	8		PO	n/m	
Sept. 2, 1880	Shire, Dora	3	13	2		P	n/m	
Aug. 23, 1880	Shire, Sarah	3	13	2		P	n/m	
1880	Shock, John		9	2	4	F	n/m	
Sept. 13, 1924	Shockley, infant	sb					l/o	
	Shoemaker, J. W.		5	129		G	M	
Feb. 22, 1880	Shoemaker, Milton		11	2	1	F	n/m	
Feb. 21, 1881	Shoenburg, Cora		15	2	15	F		shipped east 4/1882
Dec. 20, 1909	Sholtz, John		14	9		P	n/m	
June 2, 1896	Shook, John	64	25	1	15	PF	n/m	or Schuck

Date	Name	Age	Block	Lot	Grave	Section	Marked	Comments
May 27, 1885	Shore, William	30	31	4	16	PF	n/m	
Apr. 8, 1882	Shoup, Mrs. M.	40	22	3	17	PF	n/m	
Dec. 27, 1883	Shouse, A. J.	33	26	27		P	M	
Aug. 16, 1914	Shreves, Minnie	65	21	49		P	n/m	
Mar. 22, 1894	Shriver, Mary	32	G	6		PO	M	
Aug. 12, 1910	Shriver, William	49	G	6		PO	M	
Dec. 9, 1907	Shubald, Elizabeth	47				F	l/o	
Jan. 26, 1901	Shubald, John	34	33	2	1	PF	n/m	
Jan. 28, 1919	Shuford, Alexander	70					l/o	
1881	Shultz, Julius		22	5		P	n/m	
	Shultz, R.			70		Ma	m/o	
Aug. 15, 1894	Shultze, Anna	41	29	20		P	M	also known as Annie Greoshauser
Jan. 15, 1891	Shultze, Eduard	58	29	20		P	M	
Dec. 23, 1887	Shuney, infant	sb	15	4		P	n/m	
June 23, 1892	Shupp, infant	sb	32	4	8	PF	n/m	
Feb. 10, 1937	Shupp, George	76	5	158		G	M	
Jan. 3, 1951	Shupp, Mary	85	5	158		G	M	
Mar. 9, 1971	Shupp, Verna	82	5	158		G	M	
Aug. 25, 1894	Shute, Emma	7m	29	22		P	n/m	
Apr. 20, 1891	Shute, Frank	2	29	22		P	n/m	
Mar. 15, 1888	Shute, Gertie	1	29	22		P	M	
Nov. 16, 1902	Shute, Persis	68	21	25		P	M	
Apr. 3, 1887	Shute, Wilma	1	29	22		P	M	
June 17, 1906	Sifers, James		39	3	1	PF	n/m	
Feb. 15, 1958	Sifers, Jennie	69	5	5		A	M	
July 16, 1930	Sifers, Walter	54	5	5		A	n/m	
Dec. 17, 1948	Sifers, Walter	25	5	5		A	M	
Feb. 16, 1906	Sights, Amy	72		120		KP	M	
Apr. 14, 1904	Sights, W. W.	63		120		KP	M	
Mar. 30, 1938	Sikes, John	53		38		Ma	M	
Dec. 8, 1929	Silcott, Emma	64	5	128		G	M	
Oct. 2, 1897	Silcott, Howard	39	3		23	A	M	
Apr. 25, 1891	Sill, infant	sb	29	20		P	n/m	
June 8, 1943	Sill, Sara	70	1	23		G	M	
May 27, 1941	Sill, William	74	1	23		G	M	

Date	Name	Age	Block	Lot	Grave	Section	Marked	Comments
Sept. 27, 1881	Sillivan, Luther	21	8	4	6	PF	M	or Sullivan pauper
Nov. 24, 1930	Sillman, Charles	94					I/o	
June 29, 1892	Siloway, John	32	24	4	8	F	n/m	
June 26, 1883	Silsbee, John	76	22	3	11	F	n/m	
Mar. 29, 1901	Silvin, infant	3w	37	4	9	PF	n/m	
Mar. 5, 1901	Silvin, Vern	6	37	5	12	PF	M	
May 7, 1890	Simeral, Ida		21	4		P	n/m	
Jan. 21, 1891	Simeral, L. G.	2	21	4		P	n/m	
May 7, 1890	Simeral, L. H.	1	21	4		P	n/m	
May 4, 1893	Simerson, infant	sb	1S	6	11	PF	n/m	
Sept. 23, 1895	Simerson, infant	sb	36	3	15	PF	n/m	
July 18, 1895	Simmons, infant	sb	19	6	11	CF	n/m	
Apr. 3, 1895	Simmons, Abijah	56	27	25		P	M	
Jan. 29, 1952	Simmons, Frank	83	E	3		E	M	
	Simmons, Harry			46		KP	M	
July 5, 1956	Simmons, Harry	62	E	3		E	M	
June 21, 1914	Simmons, Helen	86	27	25		P	M	
Mar. 4, 1930	Simmons, Ira	57		211		Ma	M	
June 10, 1895	Simmons, Lewis	34	25	2	8	PF	n/m	or Summers
Feb. 22, 1945	Simmons, Mabel	63	E	3		E	M	
Sept. 8, 1960	Simmons, Mary	79		211		Ma	M	
Mar. 19, 1911	Simmons, Pauline	70	2	17		I	M	
Oct. 22, 1889	Simmons, R. H.	35	A		1	PO	n/m	or Simons
May 29, 1946	Simmons, William	89	2	17		I	M	
Mar. 10, 1883	Simmons, William F.	40	30	3	15	F	n/m	
Feb. 10, 1889	Simms, Thomas	25	29	12		P	n/m	
Mar. 10, 1909	Simon, Antone	68				F	I/o	
Oct. 30, 1899	Simon, Leon	37	34	3	15	PF	M	
June 22, 1899	Simons, infant	sb	10	1	1	CF	n/m	
Jan. 2, 1887	Simons, Paul	33	17	3	9	F	n/m	
Dec. 26, 1916	Simpson, infant	8d				F	I/o	
Oct. 3, 1917	Simpson, Andrew	72					I/o	pauper
Apr. 19, 1887	Simpson, Charlotte	1	19	1		P	n/m	
Jan. 2, 1887	Simpson, Edith	2	4	1		P	n/m	
Mar. 31, 1887	Simpson, Grover	6m	4	1		P	n/m	

Date	Name	Age	Block	Lot	Grave	Section	Marked	Comments
June 2, 1885	Simpson, J. F.	40	21	2	5	F	n/m	
1938	Simpson, James	82	OA	14		C	M	
May 9, 1895	Simpson, Jennie	15	19	1		P	n/m	
Nov. 23, 1896	Simpson, Jennie G.	10m	3	6	15	PF	n/m	
Mar. 20, 1883	Simpson, Jessie	1d	18	2	5	F	n/m	
Nov. 21, 1894	Simpson, John	1	19	1		P	n/m	
Dec. 25, 1984	Simpson, Joshua James	1d					M	
Sept. 6, 1896	Simpson, Lucille	2w	19	1		P	n/m	
Jan. 2, 1887	Simpson, Lydia	4	4	1		P	n/m	
Oct. 16, 1893	Simpson, Mary	36	19	1		P	M	
Dec., 1939	Simpson, Mary	63	OA	14		C	M	
Oct. 6, 1902	Simpson, William	49	4	2		P	n/m	
Aug. 16, 1884	Sims, infant	sb	11	1	1	CF	n/m	
	Sims, James		38		11	KP	m/o	
Feb. 9, 1890	Sinclair, A. M.	33		76		Ma	n/m	
Jan. 23, 1910	Sinclair, Elizabeth	28	3c	1		C	M	
Nov. 11, 1905	Sinclair, Frederick	1	3c	1		C	M	
Aug. 15, 1902	Sinclair, William G.	3	12	12		P	n/m	
Apr. 8, 1901	Sinclair, William J.	2m	6	4		P	n/m	
	Sindelbach, Joseph		23	5	7	CF	M	
Mar. 27, 1942	Singleton, Doyen	25				G	l/o	
May 9, 1916	Singleton, Margaret	67	21	47		P	n/m	
Feb. 1, 1891	Singleton, William	48	1	1	7	PF	M	
Dec. 24, 1887	Sinnock, James	45	27	3	6	PF	n/m	
Dec. 24, 1904	Sipperman, Henry	49	E	8		PO	M	"Lipperman"
Aug. 13, 1948	Sisk, Dollie	68	4	5		A	M	
May 3, 1936	Sisk, James	55	4	5		A	M	
Dec. 6, 1905	Sitala, Anton	24	39	2	3	PF	n/m	
Apr. 20, 1904	Sites, W. H.	79	39	3	7	PF	n/m	or Sights
Apr. 24, 1957	Sitler, Sharon	18	C	22		E	M	
Aug. 15, 1972	Sizemore, Carolyn	7w	15	5	13	AB	M	
July 12, 1917	Sjolund, Gust	42	1	1		P	M	
Oct. 3, 1943	Skala, infant	sb	8	19		A	n/m	
Oct. 30, 1891	Skidder, Henry					A	l/o	
July 1, 1881	Skiff, Lissie	3	14	3	7		n/m	

Date	Name	Age	Block	Lot	Grave	Section	Marked	Comments
Feb. 4, 1897	Skiff, Mary	50	35	2	13	PF	n/m	
June 27, 1913	Skold, Andrew	32	3	7		I	M	
Sept. 14, 1913	Skold, Signe	26	3	7		I	M	
Apr. 10, 1906	Skyles, Lillian	4	3c	5		C	n/m	
Dec. 4, 1898	Slabuck, Otto	40	34	1	2	PF	n/m	
June 9, 1908	Slack, James	45	39	1	3	PF	n/m	
Aug. 15, 1913	Slampasky, John	30				F	l/o	alias H. G. Kaufman, Joe Weber & Stein
1897	Slate, Addie	1	4	121		G	M	
Jan. 25, 1898	Slate, William	46	29	33		P	n/m	
Jan. 8, 1895	Slater, Addison	58		152		Ma	M	
July 17, 1893	Slater, Joseph	55	2P	3	9	PF	n/m	
May 10, 1891	Slaven, infant	sb	4	3	16	CF	n/m	
Feb. 20, 1888	Slaven, Jane	1	4	4	15	CF	n/m	
1880	Slaven, Maggie		4	2	15	CF	n/m	
Feb. 22, 1888	Slaven, Margaret	3	4	4	14	CF	n/m	
Jan. 13, 1887	Slaven, Mary	1	4	4	15	CF	n/m	
Sept. 7, 1883	Slaven, Rose	2m	4	4	14	CF	n/m	
Sept. 20, 1883	Slaven, Sophia	2m	4	4	16	CF	n/m	
Aug. 22, 1882	Slavin, Edwin	10d	18	4	2	F	n/m	
Aug. 26, 1882	Slavin, James	5m	4	6	10	CF	n/m	or Slaven
July 5, 1883	Slavin, Martin	2	4	3	14	CF	n/m	or Slaven
May 24, 1882	Slavin, Mary	2w	4	6	5	CF	n/m	or Slaven
Apr. 17, 1917	Slein, Al	42					l/o	
Dec. 9, 1907	Sloam, D.	23					l/o	pauper or Sloan
Oct. 19, 1898	Sloan, George	63	35	4	10	PF	n/m	
Mar. 17, 1883	Sloan, Henry	27	22	3	13	PF	n/m	
Mar. 22, 1882	Sloan, W. J.	42	22	1	17	PF	n/m	
June 4, 1889	Sloan, William	36	F		7	PO	n/m	
	Sloss		C	2		E	m/o	
May 10, 1919	Slusher, infant	sb	2	2		A	M	"Eleanor"
Jul. 16, 1981	Slusher, Agnes	83	Q	179		Ma	M	
Dec. 23, 1888	Slusher, Lena	23	14	6		P	n/m	or Lesher
May 6, 1921	Slusher, Robert	5m	2	2		A	M	
Feb. 30, 1931	Slusher, Taswell H.	74		179		Ma	M	
May 16, 1964	Slusher, Taswell H.	67		179		Ma	M	

Date	Name	Age	Block	Lot	Grave	Section	Marked	Comments
June 18, 1882	Smelcer, John	3	18	3	12	F	n/m	
	Smith		6c	8		C	m/o	
	Smith, infant		27	20		P	M	
July 10, 1880	Smith, infant	sb					l/o	pauper
Sept. 25, 1880	Smith, infant	1m		8		Ma	M	"Azor"
May 9, 1891	Smith, infant	sb	15	6	15	PF	n/m	
Sept. 18, 1897	Smith, infant	sb	36	2	1	PF	n/m	
Sept. 27, 1899	Smith, infant	5m	36	6	2	PF	n/m	
Nov. 18, 1910	Smith, infant	sb					l/o	
Mar. 5, 1955	Smith, infant	sb	15	25	9	AB	M	
Mar. 12, 1966	Smith, infant	sb				A	l/o	
Oct. 31, 1890	Smith, Albert	55	13	1	10	F	n/m	
May 21, 1891	Smith, Alex	56	28	3	12	CF	n/m	
Sept. 4, 1883	Smith, Alice	3w	19	6	15	F	n/m	
Mar. 26, 1905	Smith, Amelia	20	26	31		P	n/m	
May 14, 1882	Smith, Annie	45	13	6		P	n/m	
Feb. 6, 1887	Smith, Anthony	10d	5c	4		C	n/m	
Oct. 1, 1916	Smith, August	32				E	l/o	
July 10, 1881	Smith, B. R.	32	2	10		I	M	
Jan. 8, 1906	Smith, Belle	43	3	1		P	n/m	
Aug. 5, 1914	Smith, Belle	53						cemetery unknown
Jan. 26, 1881	Smith, Benjamin	7m	14	3	17	F	n/m	
Aug. 25, 1882	Smith, Blanche	8m	18	6	2	F	n/m	
Feb 14, 1982	Smith, Brandi Michelle	1	10	42		AB	M	
Nov. 6, 1898	Smith, C. J.	71	15	2		P	n/m	
Feb. 6, 1924	Smith, Caleb	71	26	31		P	M	
Apr. 19, 1937	Smith, Charles	9m				A	l/o	
May 10, 1887	Smith, Charles C.	29	23	1	7	F	n/m	
May 19, 1958	Smith, Charles W.	74	F	4		E	M	
Mar. 5, 1962	Smith, Christopher	1h	15	15	13	AB	M	
1973	Smith, Clara	59	4	14		I	M	
Mar. 30, 1880	Smith, Clifton	6					l/o	or Smith Clifton
July 8, 1888	Smith, Clodie	7m	11	1	16	PF	n/m	
July 17, 1886	Smith, Cornelia	38	17	1	9	F	n/m	
Dec. 4, 1940	Smith, Dale	3	5	129		G	M	

Date	Name	Age	Block	Lot	Grave	Section	Marked	Comments
Mar. 7, 1892	Smith, Daniel	50	13	2	4	F	n/m	
Dec. 27, 1882	Smith, Daniel W.	70	13	4		P	M	
Dec. 26, 1917	Smith, David	53					l/o	
	Smith, Sgt. E. W.		5	145		G	M	
May 10, 1930	Smith, Earl	1	8	8		A	M	
Apr. 28, 1884	Smith, Eddie	8m	20	5	3	F	n/m	
Apr. 7, 1889	Smith, Edith	8	29	5		P	M	
Jan. 1, 1888	Smith, Edward	35	27	1	9	F	n/m	
July 7, 1893	Smith, Edward D.	50	2P	3	17	PF	n/m	
Jan. 26, 1892	Smith, Eliza	60	2	?		I	l/o	
Apr. 7, 1944	Smith, Elsie	73	27	20		P	M	
1905	Smith, Emelia	20	D	10		E	M	
Jan. 4, 1968	Smith, Evelyn	79	8	8		A	M	
	Smith, Fay		4	93		G	M	
Nov. 16, 1912	Smith, Fred	26					l/o	pauper
June 7, 1933	Smith, Gary	1	F	4		E	M	
Apr. 30, 1906	Smith, George	57					l/o	pauper
May 12, 1933	Smith, George	84					l/o	pauper
Dec., 1936	Smith, George	49	13	16		A	M	
Sept. 29, 1914	Smith, George F.	4		175		Ma	M	
Apr. 7, 1884	Smith, George H.	44	23	1		P	M	
Feb. 28, 1883	Smith, George M.	30	22	3	15	F	n/m	
Dec. 2, 1936	Smith, George W.	49	8	19		A	M	
Jan. 28, 1947	Smith, George W.	1d	8	21		A	n/m	
June 29, 1919	Smith, Harry	59					l/o	
Jan. 27, 1944	Smith, Harry A.	79	8	8		A	M	
Nov. 8, 1958	Smith, Helen	45	F	4		E	M	
Aug. 13, 1917	Smith, Hellen	2m	8	2		A	n/m	
Sept. 9, 1887	Smith, Henry	8d	29	5		P	n/m	
Dec. 8, 1896	Smith, Hezekiah	3	32	5	8	PF	n/m	
July 15, 1922	Smith, Hilda	34		224		Ma	M	
1881	Smith, Ida		14	4	1	F	n/m	
Oct. 27, 1926	Smith, J. M.	85					l/o	pauper
Feb. 7, 1881	Smith, James		15	4	17	F	n/m	
Sept. 25, 1881	Smith, James		9	4		P	n/m	

Date	Name	Age	Block	Lot	Grave	Section	Marked	Comments
Dec. 30, 1883	Smith, James	31	30	4	9	F	n/m	
Dec. 14, 1894	Smith, James	36	27	24		P	M	
Apr. 5, 1883	Smith, James D.	28	15	4	5	F	n/m	
Aug. 28, 1968	Smith, James W.	49				A	l/o	
June 17, 1881	Smith, Jane	37	15	4	8	F	n/m	
Apr. 30, 1882	Smith, Jessie	9m	9	4		P	n/m	
Mar. 17, 1886	Smith, Joel	5		40		Ma	n/m	
Nov. 24, 1896	Smith, John	65	5c	8		C	n/m	
Feb. 26, 1904	Smith, John	45	18a	6		P	n/m	
Jan. 10, 1910	Smith, John	50					l/o	
Jan. 22, 1904	Smith, John J.	46	33	3	17	PF	n/m	
May 15, 1943	Smith, John S.	71	27	20		P	M	
May 14, 1887	Smith, Katie	3	5c	4		C	n/m	
July 29, 1908	Smith, Louisa	1m	2	27		A	n/m	
Mar. 9, 1914	Smith, Lucy	70	4	93		G	M	
June 3, 1892	Smith, Mabel	1w	8	5	9	PF	n/m	
Oct. 21, 1892	Smith, Maggie	34	26	31		P	M	
Jan. 4, 1960	Smith, Margaret	70	F	4		E	M	
Sept. 9, 1885	Smith, Maria	46	9	1		P	n/m	
Sept. 13, 1897	Smith, Mary	35	28	4		P		removed 6/8/1911
	Smith, Michael						m/o	
Mar. 27, 1913	Smith, Miller	68	6		10	G	M	
May 5, 1905	Smith, Minnie	34	40	2	13	PF	n/m	
June 29, 1880	Smith, Nathan		4	4	6	PF	n/m	
Nov. 18, 1910	Smith, Norah	1	27	20		P	M	
Oct. 20, 1888	Smith, Norma	5	18	1	6	PF	n/m	
Nov. 15, 1885	Smith, O. F.	27	4	4		P	n/m	
May 21, 1959	Smith, Oatis	84		224		Ma	M	
Aug. 23, 1917	Smith, R. W.	73				F	l/o	or "W. R."
May 9, 1884	Smith, Ralph	8w	14	3	14	F	n/m	
Aug. 18, 1893	Smith, Ralph	4m	5	145		G	M	
May 3, 1893	Smith, Robert	40	2P	4	17	PF	n/m	
Feb. 6, 1920	Smith, Ruth	7m	8	8		A	M	
Nov. 20, 1927	Smith, Samuel	65		175		Ma	M	
May 12, 1893	Smith, Susie	14		40		Ma	n/m	

Date	Name	Age	Block	Lot	Grave	Section	Marked	Comments
Mar. 30, 1880	Smith, Thomas	6	4	3	4	F	n/m	
July 31, 1969	Smith, Virginia	48	5	35		A	M	
Sept. 26, 1905	Smith, Walter	64	39	2	9	PF	n/m	
1937	Smith, Wayne	1	2	28		A	M	
Mar. 7, 1993	Smith, Wilbur Sawyer	81				E		
Mar. 27, 1990	Smith, Willbar Halkett	82				I		
Jan. 14, 1904	Smith, William	64	29	5		P	n/m	
Feb. 27, 1935	Smith, William	74				A	l/o	
Apr. 16, 1894	Smith, William H.	42				PO	l/o	
Feb. 12, 1894	Smith, William J.	20	29	5		P	M	
Aug. 3, 1885	Smitham, Richard	10m	3	7		I	n/m	
Apr. 17, 1892	Smitham, Thomas	67	2	12		I	n/m	
Jan. 21, 1898	Smyth, Minnie	31	9	5		P	n/m	or Smith
Aug. 21, 1917	Smyth, Richard	22	9	5		P	M	"Richard"
Dec. 30, 1926	Sneed, Lewis	65	E	22		E	M	
1936	Sneed, Mary	70	E	22		E	M	
Dec. 23, 1944	Snell, Ena	56	A		24	PO	M	
Dec. 17, 1935	Snell, Howard	46	A		25	PO	M	
May 8, 1912	Snell, John	66	4c	37		C	n/m	
Mar. 8, 1928	Snell, Kathlene	60					l/o	
Jan. 25, 1926	Snell, Robert	7m	A		26	PO	M	
Jan. 3, 1888	Snell, William	52	31	2	10	PF	n/m	
Nov. 7, 1946	Snider, James	32					l/o	
July 24, 1937	Snider, John	68	13	2		A	M	
Apr. 19, 1887	Sniffen, Elizabeth	47	8	6		P	n/m	
May, 13, 1886	Sniffen, John	66	8	6		P	n/m	
Dec. 7, 1886	Snite, Willie	10	26	7		P	M	or Snide
Dec. 3, 1890	Snodgrass, Robert	55	31	4	7	PF	n/m	
Mar. 6, 1935	Snyder, Anton	39	E	4		E	M	
Mar. 15, 1929	Snyder, Edward	70					l/o	pauper
Dec. 31, 1931	Snyder, Etta	74				A	l/o	
Oct. 28, 1918	Snyder, Florence	31	E	12		E	M	
1880	Snyder, Fred		11	3	9	F	n/m	or Snider or Schneider
June 22, 1927	Snyder, John	77				A	l/o	
Jan. 13, 1926	Snyder, Martin	60	E	12		E	M	

Date	Name	Age	Block	Lot	Grave	Section	Marked	Comments
Dec. 7, 1931	Snyder, Minnie	64	D	13		E	M	
Aug. 3, 1919	Snyder, Roy	31	E	12		E	M	
Nov. 1, 1886	Soardo, Michele	30	13	3	8	CF	M	
Jan. 14, 1881	Soddy, Thomas		14	2	2	F	n/m	
Dec. 17, 1952	Sodic, Anton	65	5	16a		I	M	
Mar. 6, 1975	Sodic, Benjamin	1m	5	16a		I	M	
Jan. 24, 1937	Sodic, Stella	43	5	16a		I	M	
Aug. 15, 1950	Sodic, William	3m	5	16a		I	M	
Jul. 7, 1995	Sodic, William					I		
Aug. 25, 1882	Solamon, Rachel	18	B	7	3	J	n/m	or Solomon
June 8, 1911	Sollers, infant	sb		112		KP	M	
June 8, 1911	Sollers, Emily	32		112		KP	M	
	Sollers, Samuel			112		KP	m/o	
July 28, 1884	Sollman, Annie	1m	20	3	5	F	n/m	
Sept. 4, 1912	Songster, Joseph	52	4	126		G	M	
Jan. 3, 1935	Songster, Mary	78	4	126		G	M	
Nov. 6, 1918	Songster, William	24	4	126		G	M	
June 27, 1893	Sonstrom, infant	sb	15	6	12	PF	n/m	or Sunstran
Feb. 7, 1892	Sorrenson, Hans	30	12	4	14	F	n/m	
Dec. 10, 1893	Southard, Lott	77	20	2		P	n/m	
Dec. 14, 1939	Southern, infant	sb	8	17		A	n/m	
Feb. 28, 1882	Southey, Annietta	4		16		Ma	n/m	
	Southey, George			16		Ma	m/o	
Jan. 29, 1896	Southworth, H. F.	48	24	3	17	PF	n/m	
July 8, 1912	Sowa, Albert	19	1	12		I	M	
Nov. 18, 1942	Sowa, Carl	52	1	12		I	n/m	
Feb. 11, 1900	Sowa, Charles	39	1	12		I	M	
June 25, 1900	Sowa, Charles		1	12		I	n/m	
Aug. 25, 1915	Sowa, John	64	1	12		I	n/m	or Joseph
Sept. 15, 1929	Sowa, Joseph	34	1	12		I	M	
Nov. 7, 1909	Sowa, Mary	45	1	12		I	n/m	
Apr. 17, 1924	Sowa, Sofe	55	1	12		I	M	
Nov. 21, 1886	Sowa, Theresa	68	1	12		I	n/m	
Dec. 24, 1947	Sowers, Earl	44	B	7		E	M	
Aug. 28, 1881	Spahn, Annabella	5m	8	1	11	PF	n/m	

Date	Name	Age	Block	Lot	Grave	Section	Marked	Comments
Dec. 20, 1941	Spargo, Lavinia	84	8	2		A	M	
July 4, 1915	Spargo, William	61	8	2		A	M	
Aug. 6, 1883	Sparks, Jessie	11m	18	4	6	F	n/m	
Mar. 30, 1884	Sparks, Louis	6	20	4	16	PF	n/m	
Aug. 27, 1884	Sparks, Louis	3m	20	3	16	PF	n/m	
Nov. 9, 1887	Sparks, Mrs. N.	60	4	2		P	n/m	
Feb. 13, 1883	Sparks, Raymond	3	18	4	6	F	n/m	
	Spaulding		4c	18		C	m/o	
July 14, 1880	Spaulding, Peter	1d	11	1	13	CF		moved to SJ 10/16/1893
1962	Spearing, infant (Brian)		15	15	11	AB	M	
Feb. 20, 1893	Speck, Florence	3	32	4	15	PF	n/m	
Nov. 4, 1882	Spencer, infant	sb	4c	27		C	M	
1903	Spencer, Benton	33	21	26		P	M	
May 2, 1907	Spencer, Catherine	53	4c	27		C	Ms	also Kate
Apr. 1, 1909	Spencer, Charles	53	4c	27		C	M	
Jan. 20, 1880	Spencer, Job	47	3	3	5	PF	n/m	
July 17, 1888	Spencer, John James	1	4c	27		C	M	
July 19, 1901	Spencer, John Joe	12	4c	27		C	M	
Jan. 27, 1890	Spencer, Joseph	60	21	26		P	n/m	
June 17, 1890	Spencer, Robert	50	F		6	PO	n/m	
Apr. 15, 1902	Spencer, Samantha	68	21	26		P	n/m	
Feb. 24, 1902	Spencer, Silas	32	21	26		P	n/m	
Oct. 28, 1886	Spensley, Ralph	16d	C	17		E	M	
Mar. 21, 1916	Spensley, Richard	67	C	17		E	M	
Feb. 26, 1893	Spensley, Ruth	2	C	17		E	M	
June 24, 1965	Sperandio, Charles	69	4	17		I	M	
Dec. 27, 1925	Sperandio, Fred	38	4	17		I	M	
Oct. 25, 1931	Sperandio, James	41	4	17		I	M	
Mar. 24, 1997	Sperandio, Lena Marie					I		
Aug. 31, 2004	Spesock, Robert Andrew	80						
Apr. 11, 1881	Spitzer, Perry	11m	14	6	11	F	n/a	
Mar. 28, 1880	Spofford, W. N.		10	4	3	F	n/m	
May 12, 1882	Spoonable, Walter	38	30	4	12	PF	n/m	
Nov. 14, 1883	Spotts, infant	sb	20	3	1	PF	n/m	
June 2, 1900	Sprague, infant	sb	35	1	3	PF	n/m	

Date	Name	Age	Block	Lot	Grave	Section	Marked	Comments
May 26, 1916	Sprague, Antoinette	75				A	I/o	
Sept. 5, 1945	Sprague, Charles	28	5	138		G	n/m	
May 15, 1906	Sprague, Dorothy	1m	3c	3		C	M	1906
Sept. 25, 1897	Sprague, Ellen	18	3c	3		C	M	
Dec. 14, 1932	Spratt, May	65					I/o	pauper
Nov. 28, 1936	Spray, Laura	82	14	14		A	M	
May 31, 1907	Spriggs, George	26	39	4	11	PF	M	
Dec. 10, 1879	Spriggs, William		1	1	6	PF	n/m	
Feb. 17, 1920	Spring, Earnest	27				A	I/o	or Sprung
Jan. 22, 1882	Spring, John	45	16	4	10	F	n/m	
June 21, 1909	Springhetti, Peter	34					I/o	
	Springier, Sadie			175		Ma	m/o	
Jan. 29, 1905	Sprout, James	77	39	4	5	PF	n/m	
Feb. 23, 1882	Sprut, Samuel	38	5	2	5	CF	n/m	
1880	Squires, John		8	4	8	PF	n/m	
Oct. 1, 1886	Squires, William	57						shipped
Dec. 10, 1924	Stacy, J. G.	70					I/o	pauper
Feb. 10, 1897	Staden, Hattie	27	35	3	13	PF	n/m	
Mar. 22, 1880	Staehle, E.		9	6	16	F	n/m	
May 8, 1895	Stager, Hilda	1	32	5	5	PF	n/m	
Dec. 18, 1900	Stagner, Josephine	49	21	30		P	n/m	
Dec. 2, 1899	Stagner, William		21	30		P	n/m	
Mar. 4, 1896	Stagner, William W.	45	21	30		P	n/m	
May 27, 1884	Stahle, Mary	32	13	1	5	CF	n/m	
May 18, 1919	Stalburn, John	50				F	I/o	
1881	Stamer, Henry		7	4	16	CF	n/m	
July 9, 1887	Stanchfield, Nina	24	31	1	13	PF	n/m	
June 7, 1893	Standcliff, Ida	33	25	2	6	F	n/m	
1880	Stange, Hugo		9	3	3	F	n/m	
Oct. 25, 1889	Stanley, Lettie	35	1P	3	5	PF	n/m	
Mar. 31, 1883	Stansill, D. A.	20	30	3	14	PF	n/m	
Mar. 4, 1884	Stanton, Arthur	2m		54		Ma	n/m	
Jan. 5, 1884	Stapleton, James	42	21	3	4	PF	n/m	
Sept. 26, 1962	Stapleton, Myron	42	A	17		E	M	
Dec. 19, 1891	Starbeck, J. M.	23	24	1	7	PF	n/m	or Shewbeck

Date	Name	Age	Block	Lot	Grave	Section	Marked	Comments
Mar. 22, 1880	Starhle, Eddie		6	1	9	PF	n/m	or Stahle
Apr. 27, 1889	Starr, infant	sb	14	1	8	CF	n/m	
Aug. 26, 1892	Starr, Edward	2m	14	2	8	CF	M	
Mar. 26, 1887	Starr, Mamie	3w	14	2	8	CF	M	
May 10, 1880	Starr, Mary	11m	1c	4		C		shipped 6/1/1893
May 12, 1885	Starr, Oni	2	1c	4		C		shipped 6/1/1893
July 28, 1881	Starring, Joseph	61	8	2	2	PF	n/m	
Sept. 18, 1881	Starring, Victoria	35	8	1	6	PF	n/m	
Apr. 15, 1971	Stasing, Henry	68	12	12		A	M	
July 18, 1886	Statley, Henry	50	28	2	13	F	n/m	
Apr. 16, 1880	Staton, Edith		4	3	1	CF	n/m	
Dec. 30, 1880	Staton, John	2	7	1	8	F	n/m	
Apr. 16, 1880	Staton, Mary		4	3	2	CF	n/m	a child
July 6, 1945	Stauffacher, Arthur	29	B	19		E	M	
May 7, 1949	Stauffacher, Ernest	62	B	19		E	M	
Jan. 15, 1946	Stauffacher, Henry	24	B	19		E	M	
Feb. 22, 1954	Stauffacher, Jennie	90						l/o
Sept. 9, 1955	Stauffacher, Mamie	67	B	19		E	M	
Dec. 20, 1939	Stauffacher, Mary	20	B	19		E	M	
Feb. 21, 1889	Steacy, John	11	23	1		P	n/m	
Dec. 26, 1883	Steacy, William	37	23	1		P	M	
Dec. 31, 1909	Stead, Alexanna	50		165		Ma	M	
Jan. 13, 1907	Stead, Charles	52		165		Ma	M	
May 5, 1888	Steam, infant	sb	19	6	11	PF	n/m	
June 24, 1880	Stearns, Winnie		3	4	3	PF	n/m	
	Sted, Ezekial		5	141		G	M	
Oct. 2, 1909	Steel, Lucy	69	1	5		P	M	
	Steel, Stephen		5	133		G	M	
Oct. 16, 1882	Steel, William	30	17	2	4	F	n/m	
Apr. 11, 1883	Steele, William M.	36	16	4	12	F	n/m	
Apr. 14, 1917	Steen, Albert	42	6	3		P	M	
Apr. 16, 1916	Steen, Elizabeth	70				F	l/o	
Nov. 20, 1880	Steen, J. W.	30	11	9		P	n/m	
June 13, 1906	Steen, John	2m	6	3		P	M	
Mar. 26, 1948	Steffen, Herman	89	5	142		G	M	

Date	Name	Age	Block	Lot	Grave	Section	Marked	Comments
June 25, 1932	Steffens, Frank	65					I/o	pauper
Mar. 10, 1899	Stegner, F. William	46	34	3	10	PF	n/m	
Aug. 15, 1913	Stein, Joe	30				F	I/o	alias Joe Weber, H. G. Kaufman & Slampasky
Sept. 8, 1937	Steinbring, John	71	OB	13		C	M	"Pops"
Jan. 31, 1917	Steinbring, Rae	51	OB	13		C	M	
Sept. 20, 1945	Steiner, Joseph	80					I/o	
Feb. 25, 1954	Steinken, Bernard	62	5	146		G	M	
Feb. 28, 1955	Steinken, Pearl	68	5	146		G	M	
Oct. 20, 1916	Stekman, Anna	1d				F	I/o	age also recorded as 1 yr.
1927	Stenberg, Kjerstin	78	4	23		A	M	
June 27, 1900	Stenberg, P. P.	59	4	23		A	M	
July 14, 1910	Stenbom, Gust	49					I/o	
June 20, 1885	Stephens, Annie	3	25	20		P	M	
June 5, 1916	Stephens, George	44	3	73		G	M	
Feb. 15, 1919	Stephens, Marguerite	17		186		Ma	M	
Oct. 26, 1882	Stephens, Thomas	44	8	1	16	PF	n/m	
Dec. 21, 1887	Stephens, William	28	21	3	3	CF	n/m	
Sept. 10, 1880	Stephenson, Richard	32	9	3	7	F	n/m	
Aug. 15, 1881	Stephenson, Sarah	2	8	1	10	PF	n/m	
Mar. 12, 1918	Stepisnik, infant	3d	18a	8		P	n/m	
Mar. 15, 1918	Stepisnik, infant	6d	18a	8		P	n/m	
Nov. 10, 1966	Stepisnik, infant	sb	7	15		A	M	
June 19, 1941	Stepisnik, Theresa	85	7	15		A	M	
Oct. 8, 1923	Stepisnik, Valentine	66	7	15		A	M	
Apr. 11, 1908	Sterling, Amos	72		163		Ma	M	
May 23, 1923	Sterling, Jessie	74		163		Ma	M	
	Stern, J.		12	9		P	M	
Dec. 16, 1899	Stern, J. H.	30	25	3	3	PF	n/m	
Aug. 6, 1930	Stern, Rose	40				J	I/o	
	Sterner, Daniel		1	14		G	M	
Mar. 14, 1893	Sterns, Charles		25	4	10	F	n/m	
Nov. 13, 1884	Stevens, infant	sb	19	1	2	F	n/m	
Jan. 12, 1889	Stevens, Mrs. A.	42	27	3	3	PF	n/m	
Sept. 7, 1900	Stevens, Berdie	4	26	32		P	n/m	
Mar. 16, 1882	Stevens, C. W.	22	1	1	1	PF	n/m	

Date	Name	Age	Block	Lot	Grave	Section	Marked	Comments
Mar. 14, 1893	Stevens, Charles	46	25	4	10	PF	n/m	
May 13, 1905	Stevens, Delliah	76	4	116		G	M	
Apr. 3, 1897	Stevens, Frank	42	4	6		P	M	
July 17, 1883	Stevens, Josiah	45	3	2	10	PF	n/m	
Aug. 6, 1883	Stevens, Leo	2d	19	4	15	F	n/m	
Feb. 11, 1919	Stevens, Margaret	17					l/o	
Aug. 4, 1883	Stevens, Owen	1d	19	4	16	F	n/m	
Aug., 1885	Stevenson, Mrs. M.		16	3	16	F	n/m	
Aug. 7, 1892	Stevenson, Richard	4m	26	34		P	n/ m	
June 28, 1893	Stewart, infant	sb	15	5	12	PF	n/m	
Aug. 12, 1900	Stewart, infant	sb	26	47		P	n/m	
	Stewart, A. M.		3	36		A	m/o	
	Stewart, Aline		4	2		A	M	
Aug. 30, 1885	Stewart, Amy	5	14	2	16	F	n/m	
Oct. 31, 1918	Stewart, Angus	49		68		Ma	n/m	
	Stewart, Annie			68		Ma	m/o	
Aug. 16, 1921	Stewart, Arthur	47	1	24		A	M	
Aug. 21, 1923	Stewart, Bertram	27	22	25		P	M	
Nov. 25, 1884	Stewart, Byron	36	28	2	6	F	n/m	
July 26, 1902	Stewart, Carrie	58	22	3	1	CF	n/m	
Oct. 3, 1880	Stewart, Charles	1	6	5	7	PF	n/m	
Dec. 17, 1901	Stewart, Charles H.	44	26	47		P	n/m	
Nov. 20, 1879	Stewart, Charles Patrick	18	2	3	13	PF	n/m	
Apr. 5, 1896	Stewart, Charles R.	29	3	26		A	M	
	Stewart, Christina		4	2		A	M	
	Stewart, Clarence		4	2		A	M	
June 11, 1906	Stewart, Daniel	47	21	1		P	M	
July 10, 1887	Stewart, E. D.	1	29	4	16	F	n/m	
Jan. 22, 1919	Stewart, Edward	69	E	16		E	M	
Mar. 26, 1896	Stewart, Elizabeth	66	25	1	5	PF	n/m	or Steward
May 8, 1912	Stewart, Ellen	56	E	16		E	M	
Apr. 16, 1886	Stewart, Fannie	3w	6	5	7	PF	n/m	
Dec. 6, 1902	Stewart, George	36	22	25		P	M	
July 9, 1911	Stewart, Georgia	37	4	2		A	M	
Mar. 15, 1905	Stewart, Giddie	39	26	35		P	n/m	

Date	Name	Age	Block	Lot	Grave	Section	Marked	Comments
1913	Stewart, Grace	70	1	17		A	M	
Dec. 30, 1983	Stewart, Harvey D.	81	R187/188			Ma		Shipped in from Denver, Colorado
Oct. 19, 1894	Stewart, Henry	4m	4	2		A	M	
Apr. 25, 1949	Stewart, Herbert	63	5	9		I	M	
Nov. 28, 1900	Stewart, Hugh	31	1	17		A	M	
Sept. 15, 1889	Stewart, Isaac	28	26	47		P	M	
Apr. 15, 1899	Stewart, James	45	34	3	5	PF	n/m	
1921	Stewart, John		22	25		P	M	
Dec. 24, 1900	Stewart, John A.	3w	37	3	14	PF	n/m	
Feb. 2, 1923	Stewart, Joshua	68	5	9		I	M	
Dec. 2, 1950	Stewart, Louise	74	1	24		A	M	
Apr. 27, 1932	Stewart, Margaret	73	5	9		I	M	
Jan. 25, 1908	Stewart, Mary	46	3c	8		C	M	"Mamie"
May 10, 1891	Stewart, Murdock	42	24	3	1	F	n/m	
Jan. 25, 1891	Stewart, Nettie	22	26	35		P	M	
Dec. 19, 1884	Stewart, Ralph	4m	18	6	6	F	n/m	
Dec. 26, 1895	Stewart, Robert	47	27	3	16	PF	M	
Sept. 15, 1914	Stewart, Roberta	1	1	24		A	M	
Jan. 13, 1880	Stewart, Stephen	28	3	2	10	PF		name removed from Register
July 5, 1908	Stewart, Thomas						I/o	or Sorford or 52
May 22, 1913	Stewart, Walter C.	2	E	7		E	M	"C."
Jan. 3, 1915	Stewart, Winifred	26	22	25		P	M	
Nov. 1, 1925	Stickley, Benjamin	82		184		Ma	M	
Nov. 22, 1914	Stickley, Don	28		184		Ma	M	
1929	Stickley, Louise	20		184		Ma	M	
Mar. 17, 1932	Stickley, Mary	73		184		Ma	M	
Feb. 20, 1911	Stickley, Walter	26		184		Ma	M	
June 19, 1930	Stiff, infant	sb	8	17		A	n/m	
Mar. 18, 1919	Stiff, John	65					I/o	pauper
Jan. 23, 1916	Stiffler, Frederick	52	4	102		G	n/m	
Aug. 4, 1925	Stiffler, Harriet	77	4	102		G	M	
Mar. 13, 1912	Stiffler, Henry	73	4	102		G	M	
Aug. 17, 1882	Stiffler, Lou	11m	18	6	9	F	n/m	
Nov. 5, 1894	Stilwell, infant	sb		115		Ma	n/m	
June 16, 1896	Stilwell, infant	sb		115		Ma	n/m	

Date	Name	Age	Block	Lot	Grave	Section	Marked	Comments
1945	Stilwell, Frances	72		115		Ma	M	
Sept. 10, 1911	Stilwell, John	60		115		Ma	M	
Dec. 21, 1887	Stimpson, Christopher	50	27	3	5	F		shipped 1/26/1888
Feb. 18, 1917	Stisser, Frederick	70	9	5		P	M	
Nov. 17, 1891	Stock, Richard	34	13	4		P	n/m	
May 9, 1884	Stockdale, Douglas	2	20	4	4	PF	M	
Oct. 10, 1883	Stockdale, Percival	1m	19	5	13	PF	Ms	in 2 separate locations
Dec. 9, 1881	Stockdorf, Carl	4	26	30		P	n/m	
Aug. 18, 1880	Stockett, Joseph	1m	2	2	6	PF	n/m	
Aug. 27, 1880	Stockett, William	1m	2	2	6	PF	n/m	
Feb. 24, 1882	Stocking, Elman	4m	18	5	14	F	n/m	
	Stockman, Nellie		16	1		P	n/m	moved from OC 6/5/1880 a child
Dec. 17, 1887	Stokes, Ira	17	27	4	5	F	n/m	or Eva
Dec. 4, 1888	Stokes, William	42	20	1	8	CF	n/m	
Aug. 3, 1881	Stolt, Matilda	7m	7	2	13	PF	n/m	
June 1, 1882	Stolt, Nellie	8	7	2	13	PF	n/m	
Dec. 25, 1927	Stone, Adolph	74				A	l/o	
Dec. 9, 1879	Stone, Clara		1	4	7	PF	n/m	or Stow
Oct. 21, 1890	Stone, Cyrus	56	13	3	10	F	n/m	
Dec. 6, 1879	Stone, Fannie		1	4	6	PF	n/m	or Stow
Apr. 30, 1883	Stone, Jennie	25	3a	3		C	n/m	
Feb. 27, 1954	Stone, Larry	1	5	143		G	M	
May 25, 1891	Stone, Lizzie	22	13	1	17	F	n/m	or Stowe
Mar. 13, 1897	Stone, Marion	74	28	13		P	n/m	or Miriam
Nov. 26, 1881	Stone, Phileas	1	18	2	17	F	n/m	
June 12, 1927	Stoneberg, Christine	77				A	l/o	or Stromberg
June 25, 1971	Stonehocker, John	sb	15	5	10	AB	M	
Jan. 6, 1882	Stoner, Claudie	1	21	14		P	M	
Dec. 26, 1900	Stoner, George	41	27	1	1	CF	n/m	
July 21, 1887	Stoner, Hallie	3	21	14		P	M	
Jan. 16, 1899	Stoner, John	10	21	14		P	n/m	
July 19, 1887	Stoner, Roy	5	21	14		P	M	
June 15, 1964	Storm, Grace	51	12	5		A	M	
Nov. 2, 1896	Stotesbury, Henry	76	20	3		P	M	
June 1, 1891	Stottsby, infant	sb		87		Ma	M	

Date	Name	Age	Block	Lot	Grave	Section	Marked	Comments
Mar. 12, 1889	Stoup, Arthur	32	F		8	PO	n/m	
Mar. 23, 1945	Stout, infant	sb	8	19		A	n/m	
Mar., 1946	Stout, infant	3h	8	19		A	n/m	
Apr. 14, 1955	Stout, infant	1d	15	25	20	AB	M	
Jul. 2, 1999	Stout, Carvel Nathaniel					E		
July 22, 1884	Stovall, William	30	28	1	13	F	n/m	
Jan. 1, 1880	Stover, J. M.		9	8		P	n/m	
1879	Stover, Sol		4	2	3	PF	n/m	
July 18, 1880	Stover, Thomas	3					l/o	
Dec. 9, 1879	Stow, Clara		1	4	7	PF	n/m	or Stone
Dec. 6, 1879	Stow, Fannie		1	4	6	PF	n/m	or Stone
Mar. 8, 1891	Stower, Charles	47	A		12	PO	n/m	
May 20, 1915	Strah, Rose							cemetery unknown SJ?
	Straney, John		4	106		G	M	
Feb. 10, 1898	Strang, Seth	65	28	22		P	n/m	
June 21, 1880	Strant, Maggie		4	2	12	PF	n/m	
Sept. 30, 1908	Strapper, Adolph	88	3c	9		C	n/m	
Nov. 22, 1922	Strasser, Fred	65	F	15		E	M	
Sept. 22, 1918	Straub, Christian	68					l/o	
Oct. 7, 1887	Straub, George	9m	20	3	9	F	n/m	
Sept. 26, 1900	Straub, William	12	3a	2		C	n/m	
Oct. 30, 1892	Strawhecker, Charles	42	4c	15		C	n/m	
Sept. 2, 1900	Stray, James	47	1	21		A	M	
Dec. 10, 1886	Stream, Ida	5m	29	3	17	CF	n/m	
Mar. 28, 1959	Streckley, Harry	46	5	31		A	M	
Oct. 28, 1936	Streckley, Henry	73	5	31		A	M	
Apr. 9, 1958	Streckley, Howard	43	5	31		A	M	
Nov. 21, 1936	Streckley, Verlinda	48	5	31		A	M	
Aug. 23, 1886	Street, infant	sb	20	2	9	F	n/m	
May 14, 1891	Street, Jennetta	67	26	31		P	n/m	
Dec. 16, 1887	Strepey, Annie	30	C	16	3	J	n/m	
July 4, 1893	Strike, James	42		71		KP	M	
	Stringer		C	8		PO	m/o	
Sept. 16, 1912	Stringer, Clarence	10m	6C	14		C	M	
Jan. 20, 1907	Stringer, Edward	34	D	10		PO	M	

Date	Name	Age	Block	Lot	Grave	Section	Marked	Comments
Dec. 28, 1928	Stringer, Elisabeth	49	6c	14		C	M	
May 21, 1957	Stringer, Harold	41	6c	14		C	M	
Nov. 3, 1918	Stringer, Ira	42	6c	14		C	M	
Apr. 1, 1887	Strom, Charles	26	26	6		P	n/m	
Mar. 31, 1909	Strom, Elin	11m	21	43		P	n/m	
June 21, 1883	Strom, Emma	5d	8	4	11	PF	n/m	
Nov. 16, 1911	Strom, John	45					l/o	pauper
May 13, 1893	Strom, Lewis	29	25	2	2	PF	n/m	
June 12, 1927	Stromberg, Christine	77				A	l/o	
July 15, 1930	Stromberg, Florence	36	6	35		A	M	
Feb. 8, 1927	Stromberg, Gus	60				A	l/o	
Mar. 10, 1918	Strong, Emily	73	28	23		P	n/m	
Feb. 7, 1906	Strong, Frank	69	38	2	4	PF	M	
Dec. 22, 1933	Strong, George	44	28	23		P	n/m	
Mar. 31, 1880	Strong, James		10	4	4	F	n/m	
Oct. 19, 1942	Strong, Dr. James	64	P	9		Ma	M	
Feb. 19, 1918	Strong, Lucy	75	28	23		P	n/m	
Nov. 16, 1890	Strong, Mary	41	13	1	15	PF	n/m	
June 13, 1943	Strong, Nannie	58	P	7		Ma	M	
June 14, 1937	Strong, Richard	10m	P	10		Ma	M	
Aug. 24, 1893	Strub, William	36	24	1	9	PF	M	
Jul. 27, 1982	Stuchlik, Marie	86	10	5				Shipped to Twin Lakes, Colorado
Sept. 30, 1905	Strud, Herman	23	39	3	9	PF	n/m	or Streed
Apr. 13, 1901	Strugan, Wabely	5	37	1	9	PF	n/m	
May 18, 1903	Stuart, George	35	12	5		P	M	moved from Grand Jct., CO 4/5/1905
Mar. 21, 1900	Stuart, Georgia	2	12	5		P	Ms	moved from Grand Jct., CO 4/5/1905
July 8, 1889	Stuart, John	12	12	5		P	M	
July 23, 1880	Stuart, Lauriston	34	12	5		P	M	
Dec. 23, 1917	Stuart, Sarah	72	12	5		P	M	
Feb. 20, 1891	Stuckley, George	3	4	4	14	PF	n/m	
Mar. 27, 1886	Studebaker, Emma	3m	20	5	10	F	n/m	
Aug. 6, 1900	Sturdy, infant	sb	36	2	14	PF	n/m	
Nov. 22, 1897	Sturdy, Earl	5m	36	2	14	PF	n/m	
June 30, 1933	Stuthman, Frederick	83		132		Ma	M	
Feb. 20, 1912	Stuthman, Mary	60		132		Ma	M	

Date	Name	Age	Block	Lot	Grave	Section	Marked	Comments
Sep. 5, 2002	Stutte, Catherine L. Suder	54		8	4		A	m/o
Jan. 28, 1912	Sulick, Mark Sullivan	34		3		17	F A	l/o m/o
Oct. 11, 1882	Sullivan, infant	sb	4	4	8		CF	n/m
May 10, 1883	Sullivan, infant	sb	4	1	6		CF	n/m
June 6, 1883	Sullivan, infant	sb	4	6	16		CF	n/m
Apr. 20, 1884	Sullivan, infant	sb	11	2	4		CF	n/m
July 24, 1887	Sullivan, infant		4	5	12		CF	n/m
July 30, 1887	Sullivan, infant	sb	4	5	5		CF	n/m
Oct. 27, 1887	Sullivan, infant	sb	19	6	8		CF	n/m
Sept. 9, 1888	Sullivan, infant	sb	4c	22			C	n/m
Dec. 24, 1888	Sullivan, infant	sb	14	4	1		CF	n/m
Oct. 25, 1918	Sullivan, Arthur	28	D	10			E	M
Aug. 16, 1886	Sullivan, Catherine	2m	11	3	13		CF	moved to SJ 11/19/1896
May 6, 1892	Sullivan, Clarence	2w	6c	9			C	n/m
Feb. 18, 1883	Sullivan, Cornelius	1	5c	11			C	n/m
May 28, 1887	Sullivan, D. P. O.	45	20	4	2		CF	n/m
Dec. 22, 1925	Sullivan, Daniel	66	E	7			E	M
July 9, 1881	Sullivan, Dennis	1	4c	13			C	n/m
Nov. 1, 1887	Sullivan, Dennis	36	4c	13			C	n/m
June 29, 1883	Sullivan, Donald	10w	4	5	12		CF	n/m
June 14, 1883	Sullivan, Mrs. E.	50	6	1	14		CF	n/m
Feb. 16, 1885	Sullivan, Ed M.	1	14	4	1		CF	n/m
Aug. 30, 1880	Sullivan, Edward	1	6	3	1		CF	n/m
June 10, 1888	Sullivan, Ellen	50	6	1	13		CF	M
Aug. 5, 1889	Sullivan, Ellen	9	6	1	14		CF	n/m
Feb. 14, 1881	Sullivan, Francis	4	4c	13			C	n/m
Jan. 26, 1880	Sullivan, George	1	11	2	17		F	n/m
Dec. 20, 1927	Sullivan, George	62					E	n/m
June 7, 1888	Sullivan, Mrs. H. W.	40	28	3	15		CF	n/m
Feb. 9, 1918	Sullivan, Hannah	73						cemetery unknown- SJ
Oct. 14, 1883	Sullivan, J. R.	30	21	4	3		CF	n/m
July 22, 1882	Sullivan, James	22	5	2	7		CF	n/m
Mar. 15, 1887	Sullivan, James	2	5c	11			C	n/m

Date	Name	Age	Block	Lot	Grave	Section	Marked	Comments
Feb. 9, 1888	Sullivan, James	40	21	2	11	CF	n/m	
Dec. 27, 1915	Sullivan, James W.	32						cemetery unknown
Feb. 2, 1880	Sullivan, John		2	2	3	PF	n/m	or Suliven
June 11, 1880	Sullivan, John		11	3	12	F	n/m	
Mar. 23, 1883	Sullivan, John	27	6	1	5	CF	n/m	
Sept. 23, 1886	Sullivan, John	2m	14	4	9	CF	n/m	
June 8, 1911	Sullivan, John	32					l/o	pauper
Aug. 6, 1924	Sullivan, John	65					l/o	pauper
June 7, 1883	Sullivan, John D.	7w	4	5	16	CF	n/m	
Apr. 9, 1888	Sullivan, Joseph	12d	6	1	14	CF	n/m	
	Sullivan, Julia		16	4		P	n/m	presumed moved from OC 1881
July 16, 1882	Sullivan, Julia	34	4c	23		C	n/m	
Feb. 16, 1919	Sullivan, Julia	50	D	11		E	M	
Jan. 8, 1887	Sullivan, Kittie	23	20	1	8	CF	n/m	or Kate
Dec. 6, 1930	Sullivan, Louise	61				E	l/o	
Sept. 30, 1881	Sullivan, Luther	24	5c	11		C	n/m	
Nov. 14, 1880	Sullivan, Mary	29	9	3	10	CF	n/m	
Feb. 20, 1886	Sullivan, Mary	2	4c	13		C	n/m	
Nov. 1, 1887	Sullivan, Mary		4c	13		C	n/m	
Sept. 14, 1916	Sullivan, Mary	60	OB	3		C	M	"M.E."
Nov. 12, 1929	Sullivan, Mary	75	D	9		E	M	
Aug. 15, 1882	Sullivan, Mary L.	6w	4c	23		C	n/m	
Aug. 9, 1881	Sullivan, Michael	2	5c	11		C	n/m	
Aug. 21, 1881	Sullivan, Michael	1	7	1	15	CF	n/m	
Oct. 23, 1887	Sullivan, Michael	32	20	2	14	CF	n/m	
Dec. 4, 1890	Sullivan, Michael	2	4c	13		C	n/m	
Dec. 18, 1887	Sullivan, Mike	40	4c	13		C	n/m	
Jan. 1, 1888	Sullivan, Mike	36	21	1	7	CF	n/m	
Feb. 6, 1888	Sullivan, Mike	3w	4	4	14	CF		moved to SJ 9/11/1890
May 1, 1880	Sullivan, P. D.	15	5	3	4	CF	n/m	
	Sullivan, P. J.		3		2	A	m/o	
Aug. 12, 1887	Sullivan, Patrick	6m	14	5	11	CF	n/m	
Sept. 13, 1880	Sullivan, Patrick C.	23	9	1	4	CF	n/m	
Oct. 10, 1890	Sullivan, Phillip							moved to SJ
May 8, 1892	Sullivan, Rosa	2w	6c	9		C	n/m	

Date	Name	Age	Block	Lot	Grave	Section	Marked	Comments
May 13, 1892	Sullivan, Rosa	40	24	3	3	CF	n/m	
Nov. 3, 1918	Sullivan, Ruth	27	D	10		E	M	
Mar. 6, 1882	Sullivan, Mrs. T. M.	26	5	1	14	CF	n/m	
Nov. 16, 1887	Sullivan, Thomas	65	16	4		P	n/m	
May 28, 1884	Sullivan, Timothy	7m	11	3	7	CF	n/m	
June 12, 1887	Sullivan, Timothy		11	3	9	CF	n/m	
Apr. 23, 1888	Sullivan, Timothy	40	28	1	16	CF	n/m	
Mar. 1, 1883	Sullivan, Timothy D.	23	6	3	3	CF	n/m	
Aug. 13, 1891	Sullivan, William	9	4c	13		C	n/m	
1916	Sullivan, William	72	OB	3		C	M	
July 12, 1919	Sullivan, William	71					I/o	
Oct. 25, 1919	Sumerfield, Augustus	53					I/o	
Aug. 2, 1895	Summer, Edward	3w	3		21	A	M	
Aug. 5, 1895	Summers, infant	3w	36	5	16	PF	n/m	
May 21, 1884	Summers, Altah	3	21	7		P	n/m	
Mar. 1, 1893	Summers, Arthur	5m	5	7		P	n/m	
Mar. 6, 1887	Summers, Freddie	7m	14	1	2	CF	n/m	
May 26, 1902	Sunders, Walter	31	1c	5		C	M	
Sept. 16, 1919	Sundquist, infant	sb	29	21		P	M	"Margaret"
Oct. 27, 1950	Sundquist, Charles	75		220		Ma	M	
Mar. 27, 1961	Sundquist, Lucy	78		220		Ma	M	
Aug. 31, 1892	Sundry, Mary	22	26	2	15	F	n/m	
Nov. 29, 1908	Sundstedt, Emma	38	12	8		P	M	
Apr. 23, 1880	Sundstedt, John	32	12	8		P	M	
Feb. 25, 1912	Sundstedt, Peter	73	12	8		P	M	
Sept. 2, 1893	Sundstedt, Sophia	55	12	8		P	M	
Apr. 19, 1913	Sundstedt, William	38	12	8		P	M	
Aug. 6, 1916	Sundstrom, Emil	26	4	10		I	n/m	
Dec. 13, 1935	Sundstrom, Ethel	45	4	10		I	M	
May 26, 1965	Sunnari, Gertrude	71	7	13		A	n/m	
June 26, 1905	Suorsa, Edla	20	6	29		A	M	
Jun. 17, 1993	Surges, Lloyd William	61						
Jan. 24, 1900	Surman, William	65	34	2	3	PF	n/m	
	Suter, infant		15	20	11	AB	M	
Nov. 15, 1955	Suter, infant	sb	2	12		A	n/m	

Date	Name	Age	Block	Lot	Grave	Section	Marked	Comments
Jan. 5, 1998	Sutherburg, Byron Anthoi	36						
May 23, 1908	Sutherland, Alexander	46	7	5		A	M	
Mar. 9, 1883	Sutherland, F. B.	14	22	5		P	n/m	
Mar. 21, 1935	Sutter, infant	sb	G	7		PO	M	
May 13, 1937	Sutter, William	27	G	7		PO	M	
Jan. 22, 1960	Sutton, Henry	65	12	41		A	M	
Jan. 16, 1893	Suzall, Louis	11m	32	1	12	PF	n/m	
Mar. 4, 1904	Svenson, Severin	31				PF	M	
Apr. 21, 1892	Swain, Frank	36	13	4	4	F	n/m	
Oct. 13, 1893	Swan, H. P.	60	27	9		P	n/m	
Nov. 22, 1888	Swan, John	50	27	3	8	PF	n/m	
Jan. 18, 1880	Swank, Ray	11	18a	7		P	M	
Aug. 17, 1913	Swann, Nancy	60	4	117		G	M	
	Swanson		OB	5		C	m/o	
Dec. 29, 1894	Swanson, infant	sb	1	10		I	M	"Annie"
June 24, 1902	Swanson, infant	sb	16	5	6	PF	n/m	
June 26, 1905	Swanson, infant	sb	36	1	10	PF	n/m	
Oct. 31, 1918	Swanson, Alex	38				F	l/o	or Axel
Feb. 22, 1897	Swanson, Augusta	25	35	2	9	PF	n/m	
Mar. 24, 1913	Swanson, Axel	28	4	9		I	M	
Oct. 10, 1917	Swanson, Celia	79					l/o	
Dec. 24, 1900	Swanson, Charles	29	33	2	14	PF	n/m	
Jan. 31, 1948	Swanson, Charles	82	4	9		I	M	
Oct. 12, 1948	Swanson, Elof	86	28	9		P	M	
July 7, 1918	Swanson, Emma	45	OA	10		C	M	
May 12, 1906	Swanson, Erick	46	38	3	16	PF	n/m	
Feb. 17, 1904	Swanson, Eva	16	28	9		P	n/m	
May 1, 1929	Swanson, Frederick	80		219		Ma	M	
Apr. 9, 1960	Swanson, Hannah	87	1	10		I	M	
Dec. 29, 1909	Swanson, John	37					l/o	
Mar. 19, 1936	Swanson, Olaf	65	5	153		G	M	
Dec. 30, 1883	Swanson, Ole	35	21	2	4	F	n/m	
Feb. 27, 1939	Swanson, Oscar	60	18	1	7	CF	M	
Oct. 28, 1918	Swanson, Otto	44	OA	10		C	M	
Jan. 15, 1903	Swanson, Peter Jr.	16d	1	10		I	M	

Date	Name	Age	Block	Lot	Grave	Section	Marked	Comments
Mar. 22, 1913	Swanson, Peter G.	46	1	10		I	M	
Mar. 28, 1897	Swanson, Roy	1	1	10		I	M	
Nov. 7, 1896	Swanson, Selma	33	28	9		P	M	
Mar. 7, 1904	Swanson, Servin	33	40	4	16	PF	n/m	
Mar. 10, 1912	Swanson, Sigfried	28				F	l/o	
Nov. 23, 1919	Swanson, Swan	59					l/o	
Apr. 14, 1998	Swanson, Walter Andrew	69						
May 11, 1927	Swanson, William	70					l/o	pauper
Aug. 14, 1886	Swanson, Willie	1m	20	4	9	F	n/m	
June 1, 1894	Swartz, Frank	46	25	1	11	PF	n/m	
Aug. 27, 1894	Swartz, Frank	3m	18	4	4	PF		or August 7, or 17
July 18, 1882	Swearengen, Addie	5m	18	1	1	CF	n/m	
Nov. 11, 1884	Swearengen, Nettie	26	12	2	13	CF	n/m	
Dec. 16, 1880	Swearinger, F. W.	7w	7	2	10	F	n/m	
Oct. 22, 1894	Sweatman, Nellie	38	6	8		P	n/m	
Mar. 13, 1917	Sweatman, William	50	6	8		P	n/m	
Dec. 13, 1883	Sweeney, A. T.	4				G	l/o	
July 25, 1884	Sweeney, Anna	2m	11	3	14	CF	n/m	
Oct. 10, 1890	Sweeney, Coral	3	26	49		P	n/m	
Mar. 6, 1889	Sweeney, Earl	2m	26	49		P	n/m	
Oct. 23, 1992	Sweeney, Helen H.	86						
Oct. 6, 1890	Sweeney, James	7	26	49		P	n/m	
June 11, 1896	Sweeney, John	51	G	12		I	M	
Feb. 24, 1891	Sweeney, Lulu	3	26	49		P	n/m	
Aug. 15, 1890	Sweeney, Stella	2m	26	49		P	n/m	
Feb. 26, 1884	Swine, Alfred	13	22	4	6	F	n/m	
1906	Swire, John	3	1	11		G	M	
Nov. 8, 1897	Sympson, John	2	27	18		P	n/m	or Simpson
Aug. 30, 1907	Sympson, Robert	7	27	18		P	n/m	
Jan. 17, 1912	Syren, infant	sb				F	l/o	
Oct. 21, 1967	Syren, Carl	81	6	33		A	M	
Oct. 18, 1923	Syren, Josefina	55	6	33		A	M	
July 7, 1955	Syren, Maria	73				A	l/o	
Oct. 17, 1923	Syren, Mary	55	6	41		A	M	
Nov. 8, 1945	Syren, Mary	65	6	41		A	M	

Date	Name	Age	Block	Lot	Grave	Section	Marked	Comments
1955	Syren, Signe	73	6	33		A	M	

Date	Name	Age	Block	Lot	Grave	Section	Marked	Comments
Dec. 20, 1881	Tabler, Olga	7m	22	5		P	n/m	
Feb. 22, 1908	Taff, Mary	60	5c	3		C	M	
Jan. 1, 1934	Taft, Ina	65	4	112		G	M	
July 5, 1918	Taft, Ruebun	59	4	112		G	M	
Oct. 21, 1947	Taggaret, James	62	5	141		G	M	
Dec. 17, 1891	Taggart, J. M.	48	2P	4	14	PF	n/m	
May 29, 1886	Taggart, Joseph	36	5	1	11	CF	n/m	
Sept. 6, 1931	Taggart, Robert	70	6	39		A	M	
Aug. 10, 1896	Tagne, infant	sb	19	1	17	F	n/m	or Tayne
Apr. 28, 1886	Tague, Henry	50	12	4	7	CF	n/m	or Tigue
Dec. 12, 1895	Tahlstrom, Albert	10m	32	5	1	PF	n/m	
Oct. 8, 1890	Tahlstrom, Oscar	10m	32	5	1	PF	n/m	
Dec. 5, 1881	Tairville, Ernest	2	4	4	1	CF	n/m	or Tourville
Dec. 30, 1899	Tallmadge, Gertrude	50	16	3		P	n/m	
May 4, 1881	Tallmadge, James	2	16	3		P	M	
Dec. 30, 1899	Tallmadge, Lester	30	16	3		P	n/m	
Apr. 26, 1937	Tallman, Hattie	75				A	l/o	
Jan. 13, 1946	Tally, Edward	78				A	l/o	
Dec. 20, 1898	Tanner, infant	sb	36	6	4	PF	n/m	
Nov. 27, 1916	Tanner, Charles						l/o	pauper
Sept. 24, 1880	Tansit, W. B.	39	8	3	16	PF	n/m	
Dec. 26, 1883	Tappan, Arthur	3	15	3		P		shipped east 12/7/1884
June 20, 1920	Taraboy, Crist	30	14	14		A	M	
June 7, 1899	Tarkell, Walter	48	34	4	2	PF	n/m	
Sept. 21, 1899	Tarkie, Hannah	6m	36	5	13	PF	n/m	
Oct. 4, 1880	Tarman, Chester	32	8	1	13	PF	n/m	
Mar. 5, 2001	Tarn-Demore, En-Wei "Al"	51						
	Tasse		5	2		P	m/o	
June 24, 1961	Tate, infant (James John)	13h	15	20	28	AB	M	
Apr. 13, 1910	Tate, Stanley	53					l/o	
May 4, 1885	Tattersall, Anna	10m	20	4	5	PF	n/m	
Aug. 14, 1887	Tattersail, Archie	10m	29	2	15	PF	n/m	
Jan. 19, 1887	Tattersall, Fred	5	29	2	14	PF	n/m	
1909	Taughenbaugh, Franklin	79	21	5		P	M	moved from Rifle, CO, 11/16/1910
1905	Taughenbaugh, Irene	76	21	5		P	M	moved from Rifle, CO, 11/16/1910

Date	Name	Age	Block	Lot	Grave	Section	Marked	Comments
1889	Taughinbaugh, William	32	5	147		G	M	
Aug. 26, 1893	Taylor, Charles	47	25	14		P	n/m	
Apr. 17, 1883	Taylor, Andrew	23	30	3	12	F	n/m	
Jan. 10, 1915	Taylor, Ann	70				F	l/o	
Apr. 16, 1880	Taylor, Mrs. C.	21	5	3	12	PF	n/m	
June 30, 1889	Taylor, Henry	18	29	25		P	M	
May 13, 1902	Taylor, Jay	41	13	2	5	PF	n/m	
June 25, 1887	Taylor, John	45	28	4	10	PF	n/m	
Mar. 31, 2001	Taylor, John Delbert	65						
Mar. 5, 1899	Taylor, Lillie	1	33	2	16	PF	n/m	
Apr. 9, 1884	Taylor, Mathew	37	29	25		P	M	
Mar. 31, 1908	Taylor, Mildred	6				F	l/o	
1960	Taylor, Mollie	80	5	132		G	M	
July 27, 1948	Taylor, Wylie	64	5	132		G	M	
Apr. 17, 1900	Taylor, Zorloc	9				A	l/o	
June 7, 1890	Tayne, George	28	1P	4	8	PF	n/m	or Tagne
June 18, 1882	Tayner, Oscar	26	16	2	8	F	n/m	or Trayner
July 23, 1904	Tealon, Edward	38	39	1	10	PF	n/m	
Oct. 27, 1914	Teats, Albert	62	E	3		PO	M	
July 12, 1880	Teats, Mamie	2	E	3		PO	n/m	
Jan. 23, 1945	Teats, Mary		E	3		PO	n/m	
July 21, 1898	Teats, Nancy	27	E	3		PO	M	
Apr. 5, 1885	Teats, Robert	62	E	3		PO	M	
Feb. 13, 1890	Teats, Walter		E	3		PO	M	
Aug. 1, 1922	Tedeball, R. A.	43					l/o	pauper
June 17, 1978	Teeguarden, Mable	57	5	181		G	M	
July 6, 1887	Teel, Willie	7	14	3	13	CF	M	
Jan. 12, 1903	Tefft, Lucy	73	8	1		P	M	
Apr. 25, 1883	Tefft, Walter	50	8	1		P	M	
Nov. 10, 1929	Tegner, Charles	76	29	6		P	M	
Nov. 17, 1889	Tegner, Christine	40	29	6		P	M	
Mar. 11, 1888	Tegner, Selma	6	29	6		P	M	
Jan. 12, 1913	Teichert, Ernest	46	1	7		P	M	
Sept. 23, 1881	Telfer, infant	1d	7	5	9	F	n/m	or Telford
Mar. 21, 1902	Telfer, Burt	26	1	4		G	M	

Date	Name	Age	Block	Lot	Grave	Section	Marked	Comments
Jan. 17, 1935	Telfer, Elizabeth	77	1	10		A	M	
Mar. 23, 1934	Telfer, James	60	1	4		G	M	
Dec. 6, 1897	Telfer, Maud	18	1	4		G	M	
	Telfer, R. B.		1	4		G	M	
Mar. 21, 1902	Telfer, Robert		1	4		G	M	
Nov. 30, 1898	Telle, Frank	40	34	4	17	PF	n/m	
Feb. 18, 1961	Temple, Mary	70	B	7		E	M	
Oct. 25, 1965	Temple, Norman Sr.	74	B	7		E	M	
Sept. 4, 1894	Temple, Robert	9m	32	5	7	PF	n/m	
	Templeton			47	9	KP	m/o	
Feb. 11, 1910	Templeton, Clarence	37	21	59		P	n/m	
May 4, 1887	Templeton, Jennie		21	59		P	n/m	
Apr. 3, 1901	Templeton, Joseph	27	21	59		P	n/m	
May 4, 1887	Templeton, P.		21	59		P	n/m	
Dec. 27, 1886	Templeton, Prue.	1m	21	59		P	n/m	
Nov. 9, 1890	Templeton, T. S.	22	21	59		P	n/m	
Oct. 5, 1887	Tener, Mrs. William	36	23	3	9	F	n/m	
Aug. 6, 1901	Tennant, Andrew	50	21	16		P	M	
Jan. 14, 1901	Tennant, Daniel	74	21	16		P	M	
Sept. 24, 1901	Tennant, Michael	50	21	16		P	M	
Jan. 20, 1886	Tenney, Charles	28	4c	12		C	n/m	moved? a child moved to SJ 6/3/1896
	Tenney, Charles							
May 6, 1894	Tenney, Henry	10m	4	4		A	M	
May 29, 1917	Tenney, John	59	4	4		A	M	
Aug. 23, 1950	Tenney, Kate	89	4	4		A	M	
Oct. 26, 1934	Tenney, Lealon	36	4	4		A	M	
Sept. 17, 1884	Tenney, William	4m	4c	12		C	n/m	moved?
Aug. 16, 1880	Tensch, Martin	39	10	4	10	F	n/m	
July 27, 1880	Tensch, Ollie	10m	3	5	4	PF	n/m	
July 3, 1880	Tensmith, Mary		3	3	4	PF	n/m	
July 12, 1902	Terrell, Ida	1	37	1	8	PF	n/m	
	Terrell, John		3	1		I	n/m	moved from OC 12/26/1883
May 7, 1884	Terrell, William	13	3	1		I	n/m	
Feb. 25, 1908	Terry, Barbara	51	22	14		P	n/m	
July 8, 1966	Terry, Joseph	67	3	30		A	n/m	aka Joseph Ferry

Date	Name	Age	Block	Lot	Grave	Section	Marked	Comments
Apr. 21, 1918	Tessey, Charles	76	5	142		G	M	
Sept. 24, 1897	Tessler, Lucas	56	28	4	5	CF	n/m	
Dec. 6, 1885	Teter, Noah	36	4	7		P	n/m	
Jun. 25, 1983	Teter, Patricia L.	34	B	9		E		
July 29, 1972	Thacker, Larry	32	5	174		G	M	
Nov. 17, 1902	Tharp, Asa	24	22	30		P	n/m	
Oct. 26, 1913	Theielke, Augusta	52	22	31		P	M	
May 4, 1920	Thelin, infant	sb					l/o	
May 16, 1901	Thelin, Herman	9m	12	3		P	M	
June 5, 1930	Thelin, Lottie	67	12	3		P	M	
	Thelin, Milt		A	17		E	m/o	
Jan. 29, 1905	Thelin, Norman	1	12	3		P	M	
July 17, 1910	Thelin, Olof	50	12	3		P	M	
June 28, 1894	Therkelson, Christian	33	13	3	7	PF	n/m	
Mar. 14, 1908	Thielke, Althea	8m				F	l/o	
Oct. 7, 1942	Thielke, Frank	92	B	17		E	M	
1968	Thielke, Frank	68	1	21		G	M	
Jan. 24, 1975	Thielke, Helen		1	21		G	M	
June 22, 1904	Thielke, John	30	39	2	13	PF	n/m	or Theielke or Threlkelk
July 30, 1936	Thielke, Lisa	69	B	17		E	M	
Feb. 2, 1889	Thielke, William	6w	29	5	15	PF	n/m	
	Thomas		5	34		A	m/o	
Jan. 11, 1955	Thomas, infant (Wilda)	10mi	15	25	10	AB	M	
Nov. 11, 1879	Thomas						l/o	child without a name
May 6, 1964	Thomas, Charles	37	5	32		A	M	
Apr., 1881	Thomas, Clara		14	1	11	F	n/m	
Nov. 20, 1884	Thomas, Dora	10d	20	2	13	F	n/m	
Mar. 14, 1900	Thomas, Edward	29	21	2		P	n/m	
Mar. 26, 1930	Thomas, Ellen	87	1	22		G	M	
Dec. 6, 1934	Thomas, Esther	10d				A	l/o	
Jan. 3, 1898	Thomas, Eva	6	13	8		P	n/m	
Aug. 30, 1962	Thomas, Eva A.	70	C	22		E	M	
June 20, 1892	Thomas, Frank		2	11		I	n/m	
Apr. 20, 1898	Thomas, George	4m	36	5	7	PF	n/m	
Apr. 30, 1894	Thomas, Gomer	58	27	2		P	M	"G.S."

Date	Name	Age	Block	Lot	Grave	Section	Marked	Comments
Jan. 24, 1887	Thomas, Henry	1m	2	11		I	n/m	
Jan. 9, 1891	Thomas, Henry	44	15	2		P	M	
Nov. 12, 1960	Thomas, Henry	61	D	1		E	M	
Apr. 19, 1881	Thomas, John		15	1	3	F	n/m	
Feb. 26, 1914	Thomas, John D.	73	1	22		G	M	
Oct. 16, 1887	Thomas, John J.	43	28	3	14	PF	n/m	
Aug. 21, 1892	Thomas, John R.	48	25	7		P	n/m	
June 20, 1899	Thomas, John W.	40	34	4	14	PF	n/m	
Apr., 1881	Thomas, Kittie		14	1	11	F	n/m	
1944	Thomas, Kitty L.	64	1	22		G	M	
Nov. 29, 1898	Thomas, Lafayette	70	34	4	17	PF	n/m	
Aug. 27, 1881	Thomas, Lizzie	13				G	l/o	removed
July 16, 1944	Thomas, Lulu	61	1	22		G	M	
Feb. 28, 1881	Thomas, Mabel	1	14	2	17	F	n/m	
Apr. 27, 1956	Thomas, Maggie	59	D	1		E	M	
Apr. 2, 1916	Thomas, Maria	79	1	24		A	M	
Aug. 22, 1894	Thomas, Mary	54	25	7		P	n/m	
Oct. 17, 1935	Thomas, Noah	73	5	128		G	M	
June 19, 1956	Thomas, Robert	70	C	22		E	M	
Sept. 29, 1879	Thomas, Sarah	16	14	1		P	M	moved from OC 5/30/1880
Aug. 25, 1958	Thomas, Theodore	39	D	4		E	M	
May 9, 1880	Thomas, William		4	2	9	PF	n/m	
Dec. 28, 1882	Thomas, William	5	18	1	2	F	n/m	
Mar., 1881	Thomas, Willie		14	1	11	F	n/m	
Jan. 3, 1881	Thornborg, infant	3m	7	2	9	CF	n/m	
July 15, 1887	Thompson, infant	sb	19	5	8	CF	n/m	
Dec. 3, 1897	Thompson, infant	sb	36	1	2	PF	n/m	
Apr. 13, 1889	Thompson, Annie	30	1P	2	12	PF	n/m	also known as Annie Crow
Aug. 9, 1939	Thompson, Azzie	56	5	142		G	M	
May 18, 1880	Thompson, Charles		6	3	17	CF	n/m	
Sept. 21, 1895	Thompson, Charles W.	6m		118		Ma	M	
Nov. 14, 1881	Thompson, Delia	1	26	19		P		shipped
Aug. 7, 1891	Thompson, Edward	30	12	3	13	F	n/m	
Aug. 29, 1920	Thompson, Elizabeth	66	F		17	PO	M	age also recorded as 54 yrs.
Jan. 7, 1956	Thompson, Elizabeth	62	5	142		G	M	

Date	Name	Age	Block	Lot	Grave	Section	Marked	Comments
Sept. 7, 1897	Thompson, George	4m	27	20		P	n/m	
	Thompson, Sgt. H. B.		5	132		G	M	
Apr. 19, 1901	Thompson, Henry	67	40	3	2	PF	n/m	
Oct. 5, 1898	Thompson, Jean	1		118		Ma	M	
Mar. 28, 1887	Thompson, John	67	3	3		I	n/m	
May 31, 1888	Thompson, John	30	16	1	12	F	n/m	
Jan. 22, 1890	Thompson, John	55	1P	2	10	PF	n/m	
Feb. 6, 1883	Thompson, John L.	24	16	2	6	F	n/m	
Jan. 3, 1900	Thompson, John W.	54	33	2	3	PF	M	
Apr. 21, 1880	Thompson, L.		5	5	5	F	n/m	
Aug. 26, 1924	Thompson, Lillian	68	OA	13		C	M	
1918	Thompson, Margaret	46		210		Ma	M	
May 5, 1892	Thompson, Mark	69	12	3	3	F	n/m	
May 18, 1883	Thompson, Mary	35	21	2	14	PF	n/m	
Dec. 18, 1916	Thompson, Olin	68	OA	13		C	M	"C.O."
June 18, 1898	Thompson, Pauline	5d	9	5	13	PF	n/m	
Mar. 11, 1935	Thompson, Roy	2d	3	40		A	n/m	or Thomson
Dec. 9, 1888	Thompson, T.		27	4	3	P	n/m	
Dec. 13, 1891	Thompson, T. William	43		47		Ma	M	
	Thomson		3	40		A	m/o	
Jun. 3, 2004	Thoren, Donald P.	64	C-D	1	4	Ma		
Oct. 6, 1901	Thornsworth, Susan	45	40	1	6	PF	n/m	
Oct. 19, 1956	Thornton, infant	sb	15	20	3	AB	M	
Jan. 29, 1906	Thornton, Chancy	55					l/o	pauper
Apr. 20, 1889	Thornton, Jennie	20	9	1	8	F	n/m	
Mar. 2, 1905	Thorp, Thomas	19	B	5		PO	n/m	or Tropp
May 7, 1880	Thorson, Emma	6	4	2	17	F	n/m	
Aug. 25, 1937	Throckmorton, infant	1d	7	13		A	M	"Trockmorton"
Oct. 9, 1949	Thuren, Markus	64	5	6		I	M	
July 16, 1956	Thurn, Alice	78		219		Ma	M	
Feb. 5, 1928	Thurn, Otto	58		219		Ma	M	
1881	Thurston, Clifford		15	1	17	F	n/m	
Jan. 31, 1891	Thyne, H. F.	50	12	3	7	PF	n/m	
Nov. 5, 1956	Tibbetts, Dale	3m	15	20	12	AB	M	
Aug. 6, 1884	Tibbitts, Lee	25	28	3	13	F	n/m	

Date	Name	Age	Block	Lot	Grave	Section	Marked	Comments
Jan. 3, 1885	Tickle, John	42	28	3	11	F	n/m	
June 5, 1880	Tierney, Katie	5m	3	2	3	PF	n/m	
Oct. 1, 1887	Tigue, Michael	1d	14	4	10	CF	n/m	or Tague
Dec. 15, 1936	Tiller, Homer	29	13	10		A	M	
May 5, 1936	Tiller, Mary	1	13	10		A	n/m	
Oct. 31, 1882	Tilley, Ann	56	17	3	5	F	n/m	
Jan. 18, 1905	Timberlake, Charlie	19	F	12		I	M	
	Timberlake, Earl		F	12		I	M	
Jan. 4, 1899	Timberlake, John	17	F	12		I	n/m	
Nov. 17, 1900	Timmons, Annie	45	34	1	4	PF	M	
May 22, 1885	Timmons, Emma	2	11	4	12	CF	n/m	
Apr. 2, 1886	Timmons, John	58	12	3	8	CF	n/m	
Sept. 20, 1910	Timmons, Joseph	44	29	9		P	M	
Dec. 19, 1961	Tindale, Anna	72	P	49		Ma	M	
Feb. 15, 1937	Tindale, Elizabeth	72	F	7		I	M	
Apr. 16, 1969	Tindale, John	86	P	51		Ma	M	
Mar. 11, 1919	Tindale, Richard	32	F	7		I	M	
June 6, 1978	Tinkle, Shiloh Deon	2m	15	10	13	AB	M	
Jan. 22, 1920	Tingley, Thomas	63				G	I/o	
May 16, 1896	Tings, Michael	25	28	3	2	PF	n/m	
June 26, 1890	Tinyard, Mrs. M.	60	31	4	5	PF	n/m	or Inyard
July 25, 1893	Tipping, Laurence	60		148		Ma	n/m	
Apr. 14, 1883	Tipton, Lydia	37	8	1		P	n/m	
Feb. 26, 1911	Tite, William	49		65		Ma	M	
Mar. 2, 1982	Tobey, Ellen	99	6C	13		C		
July 12, 1928	Tobey, Grace	62	6c	13		C	M	
Sept. 16, 1937	Tobey, Woodward F.	25	6c	13		C	M	
June 27, 1947	Tobey, Woodward H.	64	6c	13		C	M	
Mar. 21, 1908	Tobey, Woodward S.	61	6c	13		C	M	
June 20, 1882	Tobin, James	3m	4	5	6	CF	n/m	
Aug. 15, 1913	Tobin, Matthew	31						cemetery unknown SJ
Jan. 23, 1913	Todd, Adella	48	21	20		P	M	
Sept. 6, 1911	Todie, John	43					I/o	pauper
Jan. 18, 1883	Toff, Albert	1	18	5	7	F	n/m	or Taff
Jan. 24, 1894	Toff, Emma	24	E	6		PO	M	

Date	Name	Age	Block	Lot	Grave	Section	Marked	Comments
Dec. 18, 1887	Toland, Annie	1d	19	2	14	CF	M	
	Tolbert, Thomas	39		89		Ma	n/m	moved from OC 7/6/1900
July 26, 1903	Tolonen, Charles	49	40	3	14	PF	n/m	
June 6, 1898	Toliver, Eliza	50	26	47		P	n/m	
June 24, 1961	Tolliver, Frank	16	5	7		A	M	
May 31, 1885	Tompkins, infant	sb	19	4	3	F	n/m	
Apr. 25, 1949	Tompson, infants	sb	8	18		A	Ms	
Apr., 1882	Toms, infant		18	1	11	F	n/m	
Apr., 1882	Toms, G. W.		17	1	16	F	n/m	
Sept 14, 1994	Tong, Robert	51				A	M	
Dec. 30, 1922	Tonkins, Josephine	48					I/o	
	Toole, Eleanor		4	11		A	M	
Nov. 17, 1913	Toole, Samuel	66				A	I/o	or O'Toole
Dec. 30, 1882	Toomey, Elizabeth	30	5	3	9	CF	n/m	
Nov. 26, 1890	Toon, Thomas	45	27	3	11	PF	n/m	or Toor
Apr. 9, 1891	Topp, Henry	32	1P	1	5	PF	n/m	
Oct. 30, 1887	Torbett, Aurelius	27	22	3		P	M	
July 1, 1902	Torsell, Albert	31	17	2		P	M	"I.A."
Mar. 10, 1891	Torsey, Mrs. M. J.	34	12	2	11	F	n/m	or Tarsey
Feb. 27, 1882	Toughill, May	7w	4	6	2	CF	n/m	
July 29, 1889	Tourangeau, L.	35	1P	1	9	PF	n/m	
Apr. 29, 1887	Tourville, George	2	19	6	16	CF	n/m	or Tairville
	Towers		21	60		P	m/o	
Apr. 18, 1902	Towne, Allie	55	21	35		P	M	
Nov. 7, 1890	Towne, Jane	69	17	5		P	n/m	
Aug. 13, 1881	Towne, John		7	6	7	PF	n/m	
Sept. 17, 1926	Towne, Orrine	34				A	I/o	
Apr. 30, 1898	Towne, Russell	62	21	35		P	M	
Aug. 20, 1903	Townend, Annie	3	15	3		P	M	
Apr. 11, 1945	Townley, Charles	81	5	131		G	M	
Oct. 26, 1897	Townsend, Doluce	1	26	2		P	n/m	
Dec. 4, 1900	Townsend, George	48	26	2		P	n/m	
Mar. 30, 1882	Townsend, Samuel	32	26	2		P	n/m	
May 25, 2001	Townsend, Shara					E		
Oct. 9, 1882	Townsend, Viola	4d	18	4	7	F	n/m	

Date	Name	Age	Block	Lot	Grave	Section	Marked	Comments
Nov. 22, 1884	Toy, Capt. Simon	72	22	1	9	F	n/m	
Dec. 18, 1889	Tracy, infant	sb	11	2	8	CF	n/m	
May 29, 1894	Tracy, Amos	52	3	37		A	M	
Feb. 19, 1945	Tracy, Amos	83	3	37		A	M	
May 7, 1894	Tracy, Elizabeth	4m	11	2	8	CF	n/m	
June 16, 1884	Tracy, Mary	3w	11	2	8	CF	n/m	
May 26, 1922	Tracy, Mary	54	3	37		A	M	
Aug. 15, 1886	Tracy, Mattie	6	11	2	7	CF	n/m	
Nov. 20, 1903	Tracy, Patrick	65	22	4	5	CF	n/m	
June 24, 1885	Tracy, Peter	1m	11	2	7	CF	n/m	
Nov. 14, 1887	Tracy, Thomas	40	27	4	9	F	n/m	
Oct. 23, 1884	Trainor, infant	sb	19	2	1	F	n/m	
Sept. 29, 1887	Trainor, infant	sb	19	2	1	F	n/m	
Sept. 30, 1885	Trainor, Lizzie	3	14	6	3	CF	n/m	or Traynor
1885	Travers, Hugh	35	30	4	1	PF	n/m	
Dec. 13, 1958	Travison, Angelo	72	F	8		E	n/m	
May 23, 1948	Travison, Emma	57	F	8		E	M	
Dec. 30, 1946	Travison, James	26	F	8		E	M	
Mar. 28, 1914	Traves, Marcina	54	D	3			I/o	
Aug. 10, 1900	Trays, M. J.	2m	37	6	17	PF	n/m	
Apr. 17, 1881	Trelease, Richard	21	15	3	2	F	n/m	
	Treloar		11	4		P	m/o	
Apr. 5, 1901	Treloar, infant	sb	37	3	9	PF	M	
Oct. 11, 1934	Treloar, Hannah	54	1	30		A	M	
June 17, 1922	Treloar, Henry	53	1	30		A	M	
July 29, 1898	Treloar, Mable	2w	1	30		A	M	
June 12, 1896	Treloar, William	23	27	29		P	n/m	
Aug. 9, 1883	Trembly, Mattie	9m		100		Ma	n/m	
Sept. 4, 1891	Trentle, John	50	2P	4	12	PF	n/m	
June 9, 1882	Trescott, Herbert	5m	2	4		I	M	
June 16, 1931	Trestrail, Andrew	65	G	10		I	n/m	
Sept. 27, 1919	Trestrail, Mary	91	G	10		I	n/m	
June 23, 1886	Trevarron, infant	sb		6		Ma	n/m	
Jan. 5, 1883	Trevarthan, Cora	24	2	10		I	M	
Sept., 1883	Trevarthan, Cora	9m	2	10		I	n/m	

Date	Name	Age	Block	Lot	Grave	Section	Marked	Comments
May 19, 1919	Trevel, Leopold	46				F	I/o	
Jan. 30, 1889	Trevethan, Abraham	3w	14	6		P	n/m	
Aug. 2, 1892	Trevethan, Alfred	20	14	6		P	n/m	
Aug. 15, 1892	Trevethan, C. E.	8m	14	6		P	n/m	
Aug. 15, 1892	Trevethan, Carrie		14	6		P	n/m	
Oct. 15, 1885	Trevethan, Cecelia	22	14	6		P	M	
May 1, 1928	Trevethan, Charles	34	26	49		P	M	
July 10, 1915	Trevethan, Edward	1						cemetery unknown-SJ
Feb. 12, 1962	Trevethan, Edward J.	72	5	142		G	M	
Jan. 31, 1922	Trevethan, Elisha	74	26	49		P	M	
Sept. 17, 1890	Trevethan, Elizabeth	70	14	6		P	M	
Oct. 5, 1921	Trevethan, Emma	33	OA	4		C	M	
Aug. 25, 1902	Trevethan, Hiram	6m	26	1	15	PF	n/m	
Nov. 16, 1920	Trevethan, John	36	OA	4		C	M	
Jan. 30, 1934	Trevethan, Rebecca	73	26	49		P	M	
Dec. 25, 1897	Trevethan, Viola	1	36	2	10	PF	M	
Nov. 26, 1900	Trevethan, William	26	26	49		P	M	
Nov. 14, 1913	Trevius, Elizabeth	68				Ma	I/o	
Feb. 17, 1902	Trezise, Grace	1	17	2		P	M	
Feb. 19, 1901	Trezise, Grace S.	43	17	2		P	M	
Jan. 28, 1913	Trezise, John	55					I/o	pauper
Nov. 6, 1881	Trimble, John	36	17	1	1	F	n/m	
Apr. 2, 1891	Trimble, Lewis	50	1P	2	8	PF	n/m	
May 29, 1880	Troast, Albert		3	3	2	PF	n/m	
Aug. 25, 1937	Trockmorton, infant	1d	7	13		A	M	or Throckmorton
Aug. 1, 1886	Troiano, Joseph	30	13	2	12	CF	n/m	
June 10, 1893	Troupe, Mattie	21	27	8		P	n/m	
June 17, 1882	Troxell, Lillie	10d	18	6	11	F	n/m	
Oct. 27, 1886	Trueman, infant	sb	29	4	16	F	n/m	
June 28, 1895	Trueman, Adam	1	26	33		P	n/m	
June 17, 1886	Trueman, Joseph	7	26	33		P	M	
May 14, 1905	Truett, Thomas	88	27	4	10	CF	n/m	
Sept. 1, 1951	Trujillo, infant	1d	OA	8		C	M	
Nov. 12, 1918	Trujillo, Carl	28					I/o	pauper
Apr. 16, 1968	Trujillo, Donna	38	OA	8		C	M	

Date	Name	Age	Block	Lot	Grave	Section	Marked	Comments
Nov. 23, 1918	Trujillo, Peter	20					I/o	pauper
June 22, 1890	Truscott, Albert		26	53		P	n/m	
June 22, 1890	Truscott, Albertas	1	26	53		P	M	
Sept. 13, 1891	Truscott, Arthur	4m	26	53		P	n/m	
Oct. 26, 1890	Truscott, David	36	26	53		P	M	
Feb. 3, 1911	Truscott, David	29	28	20		P	M	"Dave"
Mar. 21, 1948	Truscott, Howard	62	B	20		E	M	
Jan. 28, 1891	Truscott, Samuel	4	26	53		P	M	
Feb. 1, 1905	Tucker, Edwin	56	39	2	5	PF	n/m	
Apr. 30, 1920	Tucker, Eliza	86		19		Ma	M	
	Tucker, George			23		Ma	m/o	
Mar. 25, 1884	Tucker, Samuel	49	30	3	5	PF	n/m	
Feb. 12, 1892	Tucker, Samuel	3		23		Ma	n/m	
Aug. 14, 1887	Tudor, Amy	32	3a	4		C	n/m	
Aug. 13, 1890	Tulgan, Olga		11	8		P	n/m	
Feb. 17, 2003	Tull, Frank William	74	6c			C		
Feb. 10, 1992	Tull, Mildred Mae	58						
June, 1885	Tulloch, Albert		11	3	2	F	n/m	
Apr. 28, 1882	Tulloch, Edwin	6m	2	4		I	n/m	
Oct. 17, 1886	Tulloch, Ruth	2	2	4		I	n/m	
May 16, 1889	Tulloch, Mrs. W. A.	41	2	4		I	n/m	
Mar. 16, 1880	Tunis, J. C.		10	3	7	F	n/m	
Nov. 21, 1899	Tunra, Mattie	30	34	2	11	PF	n/m	
May 10, 1941	Tuoma, John	84				A	I/o	
Aug. 7, 1890	Tuomi, Charles	35	26	3	6	F	n/m	
Jan. 8, 1889	Turnbull, Elsie	6	1	27		A	M	
1903	Turnbull, Frank	24	1	27		A	M	
Mar. 3, 1916	Turnbull, Mary	64	1	27		A	M	
May 3, 1915	Turnbull, Peter	65	1	27		A	M	
May 23, 1907	Turner, infant	sb	36	2	11	F	n/m	
Oct. 2, 1916	Turner, infant	sb	6c	1		C	M	
June 11, 1880	Turner, Alex	35	2	4	4	PF	n/m	
Apr. 14, 1925	Turner, Alice	20	4	95		G	n/m	
Oct. 11, 1881	Turner, Arthur	37	8	1	9	PF		shipped east 2/7/1883
Nov. 27, 1916	Turner, Charles H.	69					I/o	

Date	Name	Age	Block	Lot	Grave	Section	Marked	Comments
Sept. 1, 1957	Turner, Charles S.	81	4	16		I	M	
July 6, 1911	Turner, Daniel	31	3	12		I	M	"Dan"
July 25, 1895	Turner, Edward	70	25	1	7	PF	n/m	
1931	Turner, Ella	78	3	12		I	M	
Sept. 25, 1891	Turner, Karrold	1	27	14		P	M	
1917	Turner, Isaac	67	4	16		I	M	
Dec. 12, 1882	Turner, Mary	38	6	1	4	CF		shipped east 2/7/1883
Nov. 28, 1879	Turner, Mary A.		1	1	1	PF	n/m	or Tamer
May 16, 1887	Turner, Stanley	2	3	9		I	n/m	
Feb. 2, 1904	Turner, Vera	18	27	14		P	M	
May 14, 1880	Turner, W. E.		4	2	13	PF	n/m	
Aug. 8, 1898	Turney, Clarence	52	28	2	6	CF		moved to SJ 8/26/1898
June 19, 1900	Turnipseed, Edward	6	26	18		P	n/m	
Nov. 15, 1891	Turnipseed, Florence	10m	26	18		P	n/m	
Oct. 7, 1883	Turpin, infant	sb	19	4	13	F	n/m	
	Turpin, Martin		4	120		G	M	
June 11, 1908	Turppa, Matti	27					I/o	or 1909
May 27, 1917	Turrill, Charles	70					I/o	or Terrill
Nov. 30, 1886	Tuttle, Elizabeth	44	28	3	14	F	n/m	
Aug. 22, 1906	Tyler, James	83	19	4	4	F	n/m	
June 30, 1880	Tyler, S. J.		5	4	15	F	n/m	
Nov. 19, 1888	Tyner, George	49	21	8		P	n/m	or Tegner
	Tyrrell, Alferd		21	1		P	n/m	moved from OC 5/17/1887
1887	Tyrrell, Arthur		21	1		P	M	

Date	Name	Age	Block	Lot	Grave	Section	Marked	Comments
Apr. 30, 1883	Uhry, George	28	21	4	2	F	n/m	
Jan. 26, 1921	Uickols, Isaac	77					l/o	
Jan. 6, 1920	Uix, George	65					l/o	pauper or Wix
1898	Ulin, Eddie	6	12	3		P	M	
1898	Ulin, George	3	12	3		P	M	
1913	Ulin, Nels	55	12	3		P	M	
1890	Ulin, Olga	1	12	3		P	M	
1914	Ulin, Susie	48	12	3		P	M	
Dec. 7, 1912	Ullman, Ethridge	3w	18a	4		P	M	
May 29, 1927	Ullrich, William	71					l/o	pauper
Dec. 15, 1892	Ulrich, Herman	35	26	33		P	n/m	
Nov. 20, 1886	Ulsh, Sarah	3	3	20		I	n/m	
Sept. 30, 1898	Unger, Sigmond	18	C	6	7	J	M	
Mar. 7, 1880	Unknown - Mexican		4	5	17	PF	n/m	
Mar. 11, 1880	Unknown - Thomas						l/o	child without a name
June 21, 1880	Unknown - child		3	6	1	PF	n/m	found at 428 E. 4th Street
July 6, 1880	Unknown - child		4	3	15	PF	n/m	died at the poor house
Aug. 14, 1880	Unknown - German	50?	30	3	3	PF	n/m	
1880	Unknown - child		8	4	12	PF	n/m	
1880	Unknown - man		7	4	12	PF	n/m	
1880	Unknown - man		7	1	6	PF	n/m	
1880	Unknown - man		7	1	7	PF	n/m	
1880	Unknown - man		14	6	7	F	n/m	
1880	Unknown - man		14	4	3	F	n/m	found shot in Tennessee Park
1880	Unknown - Mexican		15	2	7	F	n/m	killed on railroad
Sept. 24, 1884	Unknown	50?	28	1	6	PF	n/m	
Mar. 10, 1885	Unknown	23?	31	2	17	PF	n/m	shot in Ben Davises'
Oct. 19, 1885	Unknown	38?	30	4	7	PF	n/m	
Aug. 18, 1887	Unknown	22?	31	4	13	F	n/m	
Oct. 24, 1887	Unknown		31	1	6	PF	n/m	
July 26, 1890	Unknown - child	3?	4	1	14	CF	n/m	
Apr. 16, 1891	Unknown - man	40?	1P	4	2	PF	n/m	
Aug. 1, 1891	Unknown - man	35?	2P	1	13	PF	n/m	
July 7, 1893	Unknown - man	40?	2P	2	11	PF	n/m	
Jan. 19, 1895	Unknown - man	50?	2P	3	3	PF	n/m	

Date	Name	Age	Block	Lot	Grave	Section	Marked	Comments
Apr. 10, 1895	Unknown - man	40?	2P	2	4	PF	n/m	supposed to be John Whitney
Mar. 2, 1896	Unknown - man	30?	2P	3	1	PF	n/m	
Dec. 4, 1896	Unknown - man	55?	2P	3	2	PF	n/m	
Sept. 18, 1900	Unknown - man	30?	28	3	10	CF	n/m	
Oct. 24, 1900	Unknown - man	70?	33	3	16	PF	n/m	
Aug. 5, 1901	Unknown - man	55?	27	3	2	CF	n/m	
Mar. 11, 1902	Unknown - black	48?	11	4	7	CF	n/m	
July 12, 1902	Unknown - boy	19?	22	1	5	CF	n/m	
Feb. 10, 1903	Unknown - man	55?	22	3	9	CF	n/m	
Aug. 5, 1905	Unknown - man	30?	40	3	13	PF	n/m	
July 9, 1910	Unknown - man						l/o	drowned
May 18, 1916	Unknown - man	20?					l/o	killed in railway
Feb. 28, 1917	Unknown	28?					l/o	bones found in Allegheny Shaft
Oct. 18, 1918	Unknown	26?					l/o	
Oct. 20, 1918	Unknown	22?					l/o	
Sept. 10, 1936	Unknown	55?					l/o	found 3 miles north of Leadville
Nov. 21, 1958	Unknown - man		18	4	10	CF	M	found in Georgia Gulch
May 31, 1962	Unknown - man		28	2		P	M	
Aug. 28, 1970	Unknown - man		18	1	11	CF	M	found on Independence Pass 6/19/1970
Apr. 9, 1891	Unrank, Theodore	35	1P	1	6	PF	n/m	
Dec., 1880	Updegraff, A. K.	43		3		Ma	M	
Nov. 17, 1922	Updegraff, Louise	72		3		Ma	n/m	
Sept. 22, 1884	Updike, Belle	45	28	1	12	PF	n/m	
1926	Upton, Joseph	66	E	22		E	M	
1926	Upton, Minnie	61	E	22		E	M	
Dec. 15, 1926	Upton, William	66	E	22		E	M	"Bill"
Dec. 7, 1901	Urban, infant	sb	37	3	10	PF	n/m	
Dec. 30, 1900	Uren, James	63	29	26		P	M	
July 1, 1884	Uren, Stena	18	29	26		P	n/m	
Oct. 17, 1886	Uren, Zella	1	29	26		P	M	
Dec. 6, 1893	Urk, Urnak	30	1P	4	7	PF	n/m	
Apr. 7, 1908	Urkivitch, Louis	22				J	l/o	

Date	Name	Age	Block	Lot	Grave	Section	Marked	Comments
Oct. 21, 1918	Valdez, Sotar	23					I/o	pauper
Oct. 13, 1912	Valen, Ernest	32				F	I/o	
	Valentine		28	1		P	m/o	
June 28, 1880	Valentine, P. P.		6	4	10	PF	n/m	
May 20, 1899	Valentine, William	28	28	12		P	n/m	
Nov. 10, 1933	Valiquette, Gelina	79	C	3		E	M	"Mother"
June 20, 1948	Valiquette, Joseph	69	C	3		E	M	
May 27, 1938	Valiquette, Louis	57	C	3		E	M	
Oct. 20, 1927	Valiquette, Ruby	48	C	3		E	M	
Oct. 17, 1883	Valita, Mary	9m	4	5	17	CF	n/m	
Dec. 4, 1902	Valpious, Carolina	63		133		Ma	n/m	or Valpins
Dec. 10, 1995	Van Voorst, James Allen					E		
Jul. 22, 1999	Van Voorst, Ronald John					E		
Apr. 15, 1899	VanCamp, Eliza	65	21	50		P	n/m	
Apr. 1, 1887	Vance, George	25	23	4	16	F	n/m	
Apr. 28, 1891	VanCott, Minnie	32				Ma		shipped 5/8/1891
Sept. 15, 1880	Vandell, Mary	2	6	2	6	F	n/m	
June, 1880	Vanderhule, August		3	3	17	PF	n/m	moved from OC?
June, 1880	Vanderhule, Ida	4	3	3	17	PF	n/m	or Delia moved from OC?
June 24, 1903	VanDeventer, Leah	36	33	4	7	PF	n/m	
Jan. 20, 1910	VanDyne, Irving	44	F	8		E	M	
Jan. 13, 1911	VanDyne, Katie	40	F	8		E	M	
Jan. 15, 1888	VanEsco, Frank		29	2	11	F	n/m	
June 9, 1902	Vaness, James	28	40	3	15	PF	n/m	or Vance
Aug. 24, 1965	VanHuss, infant (Bradley)	14h	15	25	12	AB	M	
June 2, 1880	VanKirk, George		2	1	8	PF	n/m	
May 2, 1889	VanNess, Isaac	63		59		Ma	n/m	
Feb. 26, 1910	VanNess, Mary	80	F	7		E	M	
Sept. 17, 1889	VanNess, Olive			59		Ma	M	
July 26, 1912	VanPelt, infant	sb	11	6		P	M	
Feb. 4, 1959	VanPelt, James	79	11	6		P	M	
Feb. 8, 1920	VanPelt, Kenneth	1	11	6		P	M	
June 23, 1902	VanPelt, Laura	33	11	6		P	M	
Apr. 29, 1960	VanPelt, Mary	81	11	6		P	M	
Feb. 27, 1911	VanPelt, Pauline	3	11	6		P	M	

Date	Name	Age	Block	Lot	Grave	Section	Marked	Comments
Aug. 10, 1887	Vanrick, Annie	6	4	1	8	CF	n/m	
	VanShaack		F	6		I	m/o	
May, 1934	VanSchaack, Emma	63		208		Ma	M	
Mar. 6, 1927	VanSchaack, Ives	57		208		Ma	M	"I."
July 30, 1895	VanSyckle, Neva	8m	28	4		P	n/m	
Nov. 30, 1970	Vargas, infant	49mi				A	l/o	
Nov. 13, 1889	Varney, Joseph	30	15	5		P	M	
Nov. 30, 1880	Vasper, infant	10d	7	3	11	PF	n/m	
Jan. 18, 1884	Vassen, George	2	20	6	3	F	n/m	
	Vaughan		4	105		G	m/o	
June 5, 1884	Vaughan, Daniel	2	11	6	8	CF		moved to SJ
Oct. 6, 1901	Vaughan, Daniel	54	28	10		P	M	
Apr. 3, 1897	Vaughan, Julia	43	28	10		P	M	
Nov. 20, 1891	Vaughn, Alice	49	26	3	10	F	n/m	
Oct. 11, 1929	Vaughn, Frank E.	70	5	153		G	M	
May 2, 1896	Vaughn, John	10w	36	6	12	PF	n/m	
Apr. 12, 1952	Vaughn, Mary	92	5	153		G	M	
Feb. 18, 1895	Vaughn, Robert	26	28	21		P	M	
July 10, 1905	Vaughn, Roy	9	28	21		P	M	
Mar. 14, 1901	Vavold, Johanna	26	4	1		A	M	
Aug. 7, 1906	Veatch, Eugene	7	32	1	17	PF	n/m	
June 3, 1893	Veatch, Neal	6m				PO	l/o	or Veatch Neal
Feb. 24, 1968	Veeder, infant	sb	5	39		A	M	
June 6, 1891	Veleta, Frank	21	11	5	3	CF	n/m	or Velda
Aug. 9, 1898	Veltz, Clara	8m	36	5	6	PF	n/m	
July 31, 1899	Venning, infant	sb	21	42		P	n/m	
July 31, 1899	Venning, Bertha	20	21	42		P	n/m	
July 31, 1899	Venning, Lon	35	21	42		P	n/m	
Jan. 16, 1888	Veo, Annie	6	4	1	10	CF	M	
Mar. 15, 1880	Veo, Corrine	24	4	1	10	CF	M	
Mar. 16, 1881	Veo, Corrine	11m	4	1	10	CF	M	"Courin"
Jan. 18, 1883	Veo, Delia	1	4	1	10	CF	n/m	
June 24, 1912	Verhofstad, Elizabeth	62	27	24		P	M	"Mrs. A. G."
Oct. 28, 1886	Verron, Harry	32	2	11		I	n/m	
July 3, 1918	Vester, Fred	45					l/o	

Date	Name	Age	Block	Lot	Grave	Section	Marked	Comments
July 15, 1931	Vezean, Helen	62				A	I/o	
Nov. 2, 1933	Vick, John	51	5	154		G	M	
Apr. 8, 1913	Vickberg, Victor	37	7	12		A	M	
Apr. 18, 1913	Vickers, Elizabeth	75	1c	7		C	n/m	
Jul. 5, 1982	Vickers, Vernon	70						Shipped to Denver, Colorado
Oct. 30, 1888	Vicklund, Emil	2m	6	6	4	PF	M	
Sept. 24, 1890	Vicklund, Julia	3m	6	6	4	PF	M	
Feb. 28, 1893	Vicklund, Walfrid	11d	6	6	4	PF	M	
Mar. 14, 1995	Videtich, Edward J.					E		
Apr. 26, 1954	Vidmar, infant (Frank)	sb	15	25	14	AB	M	
Feb. 2, 1979	Vigil, infant (William Jr.)	1h	15	10	14	AB	M	
Jul. 5, 1993	Vigil, Linda K.	43						
June 11, 1923	Vilda, Fred	47	F	14		E	M	
May 24, 1970	Villarreal, Yvonne	6h	15	5	6	AB	M	
July 10, 1886	Villod, Henry	41	20	2	3	CF	n/m	
Feb. 15, 1889	Vincent, Robert	10m		57		Ma	M	
Dec. 7, 1928	Vingard, Thomas	54				E	I/o	
May 30, 1880	Vinton, Gen. Frances							shipped to New York
Dec. 24, 1886	Violet, Joseph	55		98		Ma	n/m	
Nov. 17, 1891	Virdin, Lucy	7m	27	8		P	n/m	
Oct. 30, 1883	Virgin, Georgia	1	21	10		P	n/m	
Mar. 23, 1906	Visenteni, Peetro	34	39	3	17	F	n/m	
July 10, 1918	Vistec, Fred	45					I/o	
Aug. 26, 1886	Vitrillo, Onipele	35	13	2	13	CF	n/m	or Vittulo
July 26, 1889	Vivian, infant	sb	3	14		I	n/m	
June 8, 1891	Vivian, infant	4d	3	14		I	M	
Mar. 21, 1880	Vivian, Charles	34	10	2	4	F		shipped to Boston, Mass. 4/29/1889
Oct. 11, 1916	Vivian, Harriet	52	3	14		I	M	
Dec. 26, 1897	Vivian, James	44	3	14		I	M	
Apr. 12, 1900	Voges, William J.	1		11		Ma	M	
Feb. 8, 1893	Voges, Willaim L.	12d		11		Ma	M	
Mar. 20, 1902	Voges, William L.	41		11		Ma	M	
Dec. 20, 1906	Vogle, Alice	8m	6	6		P	n/m	
Nov. 1, 1906	Vogle, Clanda	27	6	6		P	n/m	
Apr. 27, 1903	Vogt, John	76	39	4	7	PF	n/m	

Date	Name	Age	Block	Lot	Grave	Section	Marked	Comments
May 7, 1935	Volkert, Emma	78	C	5		E	M	
Mar. 15, 1927	Volkert, John	74	C	5		E	M	
Apr. 7, 1908	Volkovikh, Louis	22				J	I/o	or Volkivitch
May 12, 1897	VonHedemann, Wilhelm	60	27	19		P	M	"F.W."
July 20, 1938	Vorhies, Laroy	3	OB	7		C	M	
May 25, 1984	Vosberg, Alvina	84	OA	6		C		
May 8, 1959	Vosberg, John	71	OA	6		C	M	
Oct. 10, 1956	Vosberg, Keith	4m	OA	6		C	M	
	Vosberg, Kenneth		OA	6		C	m/o	
Jan. 6, 1899	Vosver, Nellie	2	36	2	4	PF	n/m	

Date	Name	Age	Block	Lot	Grave	Section	Marked	Comments
Sept. 19, 1882	Wadsworth, Hannah	70	29	25		P	n/m	
May 31, 1920	Waggoner, infant	sb	4c	28		C	M	
Oct. 26, 1894	Wagner, Alfred	1	32	2	17	PF	n/m	
Dec. 28, 1898	Wagner, Emma	13	36	1	4	PF	n/m	
Aug. 23, 1951	Wagner, Florence	55	C	21		E	M	
Dec. 22, 1880	Wagner, George		2	1	5	PF	n/m	
Sept. 20, 1894	Wagner, George	44	2P	4	7	PF	n/m	
July 27, 1896	Wagner, Jennie	6m	32	2	17	PF	n/m	
Feb. 1, 1892	Wahl, John	67	1P	2	4	PF	n/m	
Dec. 7, 1907	Wahlgreen, infant	4d				F	l/o	
Oct. 28, 1896	Waibl, Michael	38	3	38		A	M	
May 17, 1882	Waidt, Albert	26	22	2	1	F	n/m	
	Waite		19	5		P	m/o	
Nov. 8, 1880	Waite, Frances	45	9	2	3	F	n/m	
May 30, 1884	Waite, Frankie	1m	D	4		PO	M	
1881	Waite, Jessie	24	8	1	14	PF	n/m	or Allen
Feb. 15, 1904	Waite, Theresa	1	37	2	3	PF	n/m	
Sep. 20, 1993	Watkins, Walter Clarence	46						
June 25, 1880	Wakins, W. W.		5	5	3	PF	n/m	or Watkins
Nov. 15, 1918	Walbridge, Clara	38	29	3		P	n/m	
1918	Walbridge, Iverne	43	29	3		P	M	same as above?
Aug. 23, 1897	Walch, G. W.	55	35	3	12	PF	n/m	
June 15, 1880	Walden, H. B.		3	2	12	PF	n/m	
Sept. 14, 1882	Waldheimer, infant	sb	B	2	5	J	n/m	
Mar. 5, 1880	Waldren, infant	6m	9	1	16	F	n/m	
Apr. 6, 1880	Waldren, Fred	45	9	1	16	F	n/m	
1880	Waldren, James		9	1	17	F	n/m	moved from OC?
1880	Waldren, Lulu		9	1	15	F	n/m	moved from OC?
Dec. 7, 1879	Waldren, William		1	4	5	PF	n/m	
Mar. 16, 1934	Waldron, Hannah	78	1	29		G	M	
Apr. 21, 1910	Waldron, Mary	52				KP	l/o	
Nov. 5, 1883	Waldron, Wilbur	7m		52		Ma	M	
Jan. 24, 1880	Wales, Ira	11	11	1	17	F	n/m	
June 7, 1880	Wales, Mrs. J. C.		2	1	3	PF	n/m	
	Walk		5	8		P	m/o	

Date	Name	Age	Block	Lot	Grave	Section	Marked	Comments
Dec. 17, 1894	Walker, infant	sb	14	4	1	CF	n/m	
Sept. 11, 1955	Walker, infant	sb				A	l/o	
Sept., 1977	Walker, Albert	83	1	17		G	M	
May 31, 1935	Walker, Alexander	57	F	1		E	M	
Nov. 5, 1890	Walker, Bessie	9	4	3		P	n/m	
Nov. 13, 1886	Walker, Catherine	67		42		Ma	n/m	
July 17, 1911	Walker, Charles	50	1	7		P	n/m	
May 28, 1880	Walker, Clyde	1	3	1	3	PF	n/m	
July 3, 1928	Walker, Elijah	70				A	l/o	or Elizah
	Walker, Frank		5	147		G	M	
Apr. 11, 1885	Walker, Fred	32	28	4	8	PF	n/m	
Apr. 12, 1900	Walker, George	29				I	l/o	
Jan. 28, 1889	Walker, Isa	6	29	37		P	n/m	
Nov. 13, 1903	Walker, Jacob	5	32	4	14	PF	n/m	
Aug. 31, 1930	Walker, John	49	C	9		E	M	
May 10, 1898	Walker, Josie	6m	4	3		P	n/m	
June 3, 1924	Walker, Julia	74				G	l/o	
June 20, 1968	Walker, Katherine	79	C	9		E	M	"Katie"
Apr. 14, 1904	Walker, Mary	46				I	l/o	
	Walker, Minnie		5	147		G	M	
July 12, 1882	Walker, Mrs. P. E.	38	17	4	3	F	n/m	
Mar. 9, 1882	Walker, Peter	40	22	1	2	F	n/m	
	Walker, Roy		1	15		G	m/o	
Dec. 30, 1891	Walker, Stewart	2	32	4	15	PF	n/m	
	Walker, T. F.		4	96		G	M	
Mar. 15, 1880	Walker, T. J.		10	3	8	F	n/m	
Aug. 7, 1899	Walker, Thomas Jr.	7	4	3		P	n/m	
Sept. 5, 1900	Walker, Thomas	50	4	3		P	n/m	
June 15, 1932	Walker, Thomas H.	64		226		Ma	n/m	
June 4, 1897	Walker, Thomas M.	35		42		Ma	M	"T.M."
	Walker, William		5	147		G	M	
Nov. 20, 1903	Walker, William	45	2	13		I	n/m	
May 3, 1922	Wall, Archie	69	7	10		A	n/m	
July 30, 1890	Wall, Charles	18	31	3	5	PF	n/m	
July 20, 1880	Wall, James	2w	11	1	14	F	n/m	

Date	Name	Age	Block	Lot	Grave	Section	Marked	Comments
June 4, 1890	Wall, Lura	12	29	16		P	M	
Mar. 15, 1894	Wall, Samantha	10m	32	4	12	PF	n/m	
Apr. 23, 1920	Wallace, Albert	77	7	17		A	M	
Apr., 1880	Wallace, D. L.		1	1	3	PF	n/m	
Oct. 9, 1894	Wallace, Harry	23	27	24		P	n/m	
June 20, 1883	Wallace, Mrs. Marion	45	25	12		P	n/m	
Aug. 25, 1920	Wallace, Pricilla	64	7	17		A	M	
July 12, 1946	Wallaesa, Charles	62	21	31		P	M	
Mar. 25, 1926	Wallaesa, Harry	66	21	31		P	M	
Oct. 17, 1962	Wallaesa, Harry Jr.	71	21	31		P	M	
Aug. 23, 1946	Wallaesa, Hetty	85	21	31		P	M	
May 19, 1908	Wallaesa, Marian	11	21	31		P	M	
Feb. 25, 1902	Wallaesa, Samuel	19	21	31		P	M	
Dec. 5, 1888	Walley, Clarence	4m		63		Ma	n/m	
Aug. 22, 1887	Walley, Royal	6m		63		Ma	n/m	
Oct. 17, 1942	Wallihan, James	64	5	140		G	M	
June 22, 1970	Wallihan, Theresa	90	5	140		G	M	
July 3, 1908	Walsh, infant	3d	7	6		A	n/m	
May 29, 1912	Walsh, infant	sb	7	6		A	n/m	
Feb. 11, 1916	Walsh, Alma	43	7	6		A	M	
Nov. 4, 1935	Walsh, Edward	66	C	4		E	M	
Dec. 15, 1964	Walsh, Henry	67	C	4		E	M	
Jan. 22, 1881	Walsh, James	36	16	1	1	F	n/m	
Nov. 5, 1950	Walsh, James E.	56	C	4		E	M	
Oct. 10, 1890	Walsh, Jane							moved to SJ
Sept. 15, 1881	Walsh, Jane A.	1	8	6	12	CF		moved to SJ 5/18/1891
July 9, 1891	Walsh, John	1	29	4	1	F	n/m	
Aug. 20, 1907	Walsh, Patrick	52	19	4	4	F	n/m	
June 12, 1883	Walsh, Thomas	1	4	1	16	CF		moved to SJ 5/18/1891
Oct. 16, 1890	Walsh, Walter							moved to SJ
July 16, 1923	Walsyer, Jacob	75					I/o	pauper or Walszer
Mar. 18, 1882	Walter, Albert	45	21	1	1	F	n/m	
Feb. 21, 1926	Walter, Alex	68				A	I/o	or Watters
Nov. 15, 1881	Walter, Anton	1	4	4	1	CF	n/m	
Mar. 19, 1892	Walter, Henry	40	1P	4	1	PF	n/m	or Waters

Date	Name	Age	Block	Lot	Grave	Section	Marked	Comments
Mar. 28, 1897	Walter, Herman	55	35	4	8	PF	n/m	
Mar. 12, 1904	Walter, Peter	71	22	2	10	CF	n/m	
July 12, 1961	Walters, Arthur	68	5	3		A	M	
Apr. 2, 1946	Walters, Florence	54	5	3		A	M	
1880	Walters, George	8m	6	6	3	PF	n/m	
June 16, 1880	Walters, J. H.		3	6	3	PF	n/m	or Watters
Nov. 21, 1886	Walters, James	1	14	4	13	CF	n/m	
July 4, 1881	Walters, S. H.	4m	6	5	3	F	n/m	
Apr. 5, 1883	Walton, Arthur	1	14	5		P	n/m	
Mar. 26, 1902	Walton, Essie	49	12	3		P		shipped to Denver 7/21/1902
Feb. 23, 1891	Walton, Lois	1	14	5		P	n/m	or Louis
Feb. 23, 1884	Walton, Maud	4m	14	5		P	n/m	
Aug. 13, 1970	Walton, Morris	54	5	181		G	M	
Mar. 11, 1905	Walton, Walter	56				A	M	
Feb. 9, 1903	Ward, Annie	43	39	2	6	PF	n/m	
June 23, 1969	Ward, Arthur	83	3	27		A	M	
Jan. 11, 1908	Ward, Belknof	60	1	16		G	n/m	
Mar. 3, 1880	Ward, Edward	48	2	2	5	PF	n/m	
1893	Ward, Horace	16	3	27		A	M	
Mar. 3, 1880	Ward, James		10	2	7	F	n/m	
Apr. 9, 1885	Ward, James H.	20	3	27		A	M	
1905	Ward, James L.	63	3	27		A	M	
May 7, 1923	Ward, Mary A.	78	3	27		A	M	
Sept. 7, 1968	Ward, Mary E.	79	3	27		A	M	
Mar. 19, 1884	Ward, Mary J.	40	13	2	1	CF	n/m	
Feb. 4, 1880	Ward, Michael		11	4	11	F	n/m	
	Ward, T. B.		4	117		G	M	
Jan. 27, 1903	Wardell, Annie	1m	8	7		P	M	
July 7, 1919	Wardell, Henry	55	8	7		P	M	
July 9, 1944	Wardell, Mary	86	8	7		P	M	
Oct. 1, 1884	Warfield, Earl	11w	6	1		P	n/m	
Aug. 18, 1889	Warfield, Page	10m	6	1		P	n/m	
	Warford		5	172		G	m/o	purchased site
Apr. 25, 1906	Warlick, Phillip	18	3	19		I	M	
Oct. 2, 1911	Warne, Eveline	2m	6	3		P	n/m	

Date	Name	Age	Block	Lot	Grave	Section	Marked	Comments
	Warne, John		4	21		A	m/o	
Sept. 4, 1916	Warne, Samuel	52	25	17		P	n/m	
Nov. 4, 1909	Warner, infant	1h					l/o	
Sept. 22, 1902	Warner, John	52	22	2	5	CF	n/m	
Nov. 25, 1899	Warner, Louis	32	28	1		P	M	
July 3, 1893	Warner, Paul	70	21	4	1	CF	n/m	
Sept. 3, 1920	Warren, Edward	71	6		17	G	M	
July 21, 1894	Warren, Fannie	1m	10	7		P	n/m	or Warner
Aug. 25, 1899	Warren, Frank	33	21	29		P	M	
Dec. 26, 1887	Warren, G. A.	6m	15	1		P	n/m	
Feb. 3, 1918	Warren, George	8m	OB	5		C	M	
Jan. 20, 1934	Warren, Irene	21	OB	5		C	M	
Aug. 2, 1969	Warren, Joyce	22				A		shipped to Ogallala, NE, 5/9/1980
Mar. 13, 1891	Warren, May	4	32	2	8	PF	n/m	
Jan. 1, 1886	Warren, Robert	2w	15	1		P	n/m	or Charles
June 6, 1969	Warren, Rose	71	12	30		A	M	
Aug. 24, 1880	Warren, Welton	23	11	3	3	F	n/m	
Oct. 7, 1937	Warren, Winfred	52	OB	5		C	M	
Nov. 8, 1900	Wasalampi, W. L.	1m				A	l/o	
Jan. 8, 1880	Washburne, Delilah		3	2	17	PF	n/m	
Dec. 31, 1900	Washington, Ida	45	33	1	5	PF	n/m	
Aug. 18, 1911	Wahington, John	62	5	139		G	M	
1909	Wasley, Richard	47	8	1		A	M	
June 8, 1933	Wasson, May	31				A	l/o	
July 10, 1918	Waster, George	45					l/o	pauper
1949	Waterman, Gladys	56	D	15		E	M	
Dec. 15, 1956	Waterman, Joseph	83	D	4		E	M	
Jan. 5, 1972	Waterman, Stella	83	D	4		E	M	
Oct. 22, 1890	Waters, Dennis							moved to SJ
Apr. 5, 1887	Waters, Lillie	3	3	18		I	M	
Nov. 19, 1910	Waters, Robert	25	3	18		I	M	
Dec. 4, 1890	Waters, Samuel	30	13	4	16	PF	n/m	
Dec. 31 1891	Waters, Thomas	42	3	18		I	M	
Aug. 22, 1898	Waters, Thomas	22	3	18		I	M	
Aug. 25, 1899	Waters, Thomas	22	2	12		I	M	

Date	Name	Age	Block	Lot	Grave	Section	Marked	Comments
June 4, 1880	Watkins, Benjamin	57	2	2	8	PF	n/m	
Feb. 27, 1908	Watkins, Christina	13	6c	6		C	n/m	
Mar. 5, 1882	Watkins, D. W.	9	21	4	17	CF	n/m	
Feb. 5, 1914	Watkins, Harry	20	6c	6		C	n/m	
Aug. 22, 1916	Watkins, Jane	46	6c	6		C	n/m	
Dec. 20, 1882	Watkins, Mary	45	17	3	12	CF	n/m	
Oct. 3, 1910	Watkins, William	4m	6c	3		C	n/m	or 6 3 P
Dec. 2, 1918	Watson, Annie	42	8	4		A	M	
Feb. 7, 1882	Watson, Charlotte	35	4c	19		C	n/m	
1880	Watson, Cora		20	6		P	n/m	
Sept. 12, 1893	Watson, Earl	2m	29	30		P	M	
Mar. 21, 1880	Watson, H. W.		9	5	16	F	n/m	a child
Nov. 18, 1882	Watson, Harry	40	22	2	2	F	n/m	
June 2, 1893	Watson, Herman	22	25	1	6	F	n/m	
Apr. 20, 1930	Watson, John	63	8	4		A	M	
Sept. 22, 1887	Watson, Lizzie	27	23	3	13	PF	M	
Nov. 25, 1896	Watson, Walker	1	29	30		P	M	
Feb. 17, 1882	Watson, William	2w	4c	19		C	n/m	
Jan. 30, 1890	Watt, A. C.		1P	1	6	PF	n/m	
May 18, 1907	Watt, Annie	12		156		Ma	M	
Aug. 4, 1913	Watt, Fred	42				Ma	l/o	
Feb. 1, 1903	Watt, Job	55		156		Ma	M	
Jan. 15, 1908	Watt, Katherine	29		156		Ma	M	or 48 yrs
July 31, 1901	Watt, William	80	21	1		P	n/m	or Wats
Sep. 23, 2002	Waugh, Imy L.	50						
Sept. 6, 1905	Way, Martin	52	39	3	5	PF	M	
July 29, 1900	Wayne, Mildred	26	33	2	6	PF	n/m	
Oct. 26, 1899	Wayte, Emerson	38	28	13		P	n/m	
Nov. 19, 1918	Wayte, Russell	24					l/o	or Waite
Nov. 26, 1918	Wayte, Mrs. Russell	25					l/o	
Feb. 21, 1889	Wead, infant		20	1	13	F	n/m	
Feb. 11, 1880	Weamer, Lizzie	5w	11	6	16	F	n/m	
June 1, 1888	Weatherbee, Emma	37	3c	15		C	n/m	
Feb. 2, 1880	Webb, Jacob	33	11	3	8	F	n/m	
Feb. 27, 1918	Webb, Lenona	80					l/o	

Date	Name	Age	Block	Lot	Grave	Section	Marked	Comments
1904	Webber, Doreen	1		69		KP	M	
Mar. 30, 1887	Webber, John	35	31	2	14	PF	n/m	
Nov. 18, 1928	Webber, Martha	47		69		KP	M	
Jan. 30, 1930	Webber, Sarah	65	C	8		PO	M	
May 17, 1952	Webber, William	80		69		KP	M	
July 10, 1885	Weber, Agnes	3	20	2	5	F	n/m	
Aug. 25, 1979	Weber, Emma	54					l/o	to Twin Lakes?
Aug. 13, 1913	Weber, Joe	30				F	l/o	alias H.G. Kaufman, J. Stein, J. Slampasky
Dec. 13, 1908	Weber, John	40	6c	4		C	M	
Dec. 8, 1953	Weber, Lena	84	6c	4		C	M	
Dec. 14, 1888	Webster, infant	sb	29	26		P	n/m	
Sept. 26, 1885	Webster, Abigal	59	29	26		P	M	
May 13, 1970	Webster, Daniel Sr.	66	OA	9		C	M	
Jan. 3, 1964	Webster, David	27	5	25		A	M	
May 19, 1915	Webster, Edith	1	OA	9		C	M	
Aug. 11, 1929	Webster, Ellis	64	OA	9		C	M	
May 12, 1962	Webster, Gwendolyn	1	5	15		A	M	
Oct. 7, 1964	Webster, John	3	5	171		G	M	
Apr. 25, 1982	Webster, Judith	43	5	15		A		
Nov. 4, 1892	Webster, Kate	29	29	26		P	n/m	
July 20, 1930	Webster, Mary	49	OA	9		C	M	
1949	Webster, R. Leslie		5	10		A	M	a child
Sept. 14, 1949	Webster, Raymond	4m	C	3		E	n/m	same as above?
Oct. 17, 1981	Webster, Raymond	54	5	10		A		
Mar. 17, 1907	Webster, William	53	40	3	17	PF	n/m	
Dec. 6, 1949	Weed, Wayne	34	5	8		A	M	
Aug. 23, 1908	Wegschneider, George	64	3c	20		C	n/m	
Dec. 16, 1880	Wehle, Conrad	50	8	4	15	PF	n/m	
Apr. 26, 1880	Weinberg, Maurice		B	6	2	J	n/m	
May 20, 1887	Weingart, Charles		14	5	6	CF	M	
Jan. 17, 1886	Weinright, Ralph	3	B	3	1	J	n/m	
June 2, 1880	Weinright, Seymore		B	3	2	J	n/m	
Aug. 23, 1943	Weir, John	87	5	151		G	M	
1937	Weir, Nellie	61	5	151		G	M	
	Weist, Dick			22		Ma	m/o	

Date	Name	Age	Block	Lot	Grave	Section	Marked	Comments
Aug. 19, 1958	Weist, George	82		22		Ma	M	
Dec. 21, 1968	Weist, John	62		22		Ma	M	
Apr. 24, 2003	Weitzel, Audrey	88				A	M	
June 2, 1912	Weitzel, Frederick	72	6		16	G	M	also known as John Pfeiffer
June 23, 1884	Welch, Anna	45	13	4	16	CF	n/m	
July 26, 1886	Welch, J. R.	42	20	3	3	CF	n/m	
Jan. 27, 1886	Welch, Kate	45	4	7		P	M	
Mar. 19, 1926	Welch, William H.	55	7	18		A	M	
Oct. 17, 1918	Welch, William M.	18	7	18		A	M	
July 31, 1880	Wells, Benjamin		5	2	10	PF	n/m	
July 2, 1880	Wells, John		5	2	11	PF	n/m	
Jul. 8, 1989	Wells, Paul McClelland	77				A	M	
June 20, 1958	Wells, Tammy Susan	3m	15	20	19	AB	M	
1881	Welsh, infant	sb	14	2	19	F	n/m	
June 24, 1884	Welsh, infant	sb	11	2	9	CF	n/m	
May 7, 1887	Welsh, infant	sb	19	2	8	F	n/m	or Walsh
Jan. 20, 1881	Welsh, James	35				PF	M	
Dec. 11, 1881	Welsh, John	5	7	1		P	n/m	
Dec. 15, 1879	Welsh, Michael		3	3	13	PF	n/m	
Mar. 31, 1883	Welsh, Peter	5m	4	2	16	CF		moved to SJ 5/9/1894
Jan. 22, 1884	Welsh, Thomas	28	12	2	14	CF	n/m	
Sept. 3, 1884	Welsh, Thomas	6	4	2	17	CF	n/m	or Welch
	Welsh, Ursula		7	1		P	M	moved from OC 9/18/1880
June 29, 1886	Wemmer, Fred	1m	20	2	4	F	n/m	
July 31, 1901	Wendell, William	14	33	4	5	PF	n/m	
Feb. 6, 1900	Wendland, Ernest		5	141		G	M	
	Wendland, Robert		5	141		G	M	
July 25, 1880	Wenger, infant	3d	7	8		P	n/m	
Nov. 25, 1887	Wenger, Rudolph	41	7	8		P	M	
Jan. 21, 1882	Wenger, Sophia	32	7	8		P	n/m	
Jan. 19, 1880	Wenrick, Ruby		11	1	16	F	n/m	
Jan. 21, 1904	Werme, Gustave	48	2	15		I	n/m	
Dec. 30, 1916	Wesmer, Norman	38				F	l/o	
Feb. 13, 1981	Wesnidge, infant	sb	15	10	17	AB	M	
Aug. 11, 1881	West, Dorah	3m	7	2	15	PF	n/m	

Date	Name	Age	Block	Lot	Grave	Section	Marked	Comments
Feb. 12, 1931	West, Eva	64				E	I/o	
Oct. 31, 1910	West, G. E. C.	60					I/o	
Mar. 7, 1883	West, Garnet	22	23	3	17	F	n/m	also known as Lillie Young
Oct. 20, 1914	West, George	62	E	13		E	M	
Dec. 30, 1885	West, John	50	28	1	3	PF	n/m	
Oct. 8, 1886	West, John	26	31	3	16	PF	n/m	
Apr. 3, 1946	West, Robert	57	5	142		G	M	
	Wester, F.		26	4	6	CF	M	
July 10, 1918	Wester, George	45					I/o	pauper
Mar. 18, 1880	Westfall, C. W.		9	2	12	F	n/m	
1880	Westfall, Charles M.						I/o	or Westphall
July 31, 1880	Westheimer, James	1m	11	4	13	F	n/m	or Westheinn
Aug. 4, 1880	Westheimer, Michael	10m					I/o	
Dec. 6, 1880	Westhill, Annie	38	7	1	16	PF	n/m	
Mar. 17, 1930	Westlake, Harry	58	F	8		E	M	
May 16, 1896	Westlake, Lillian	4	13	3		P	n/m	
Jan. 19, 1898	Westlake, Robert	2	13	3		P	n/m	
Sept. 1, 1889	Westlake, Willard	2m	13	3		P	M	
Aug. 8, 1880	Weston, Mrs. A. S.	49	16	2		P	n/m	
Apr. 2, 1897	Weston, A. S.	69	11	4		P	M	
Dec. 6, 1891	Weston, Mrs. E. J.	24	24	2	4	PF	n/m	
Jan. 24, 1892	Weston, W. B.	45	A		11	PO	n/m	
July 8, 1887	Weston, William H.	34	16	2		P	n/m	
Apr. 8, 1909	Westover, Burton	55					I/o	
Nov. 7, 1888	Westover, Mary	3w	7	1	12	CF	n/m	or Webster
Mar. 14, 1880	Weyand, Gerney		9	4	16	F	n/m	
Jan. 24, 1928	Weyer, Edward	71	B	8		PO	M	
Dec. 16, 1906	Weyer, James	52	B	8		PO	M	
June 28, 1881	Whalen, Patrick		15	3	3	F	n/m	
Apr. 27, 1885	Whalen, William	40	12	1	10	CF	n/m	
Sept. 3, 1880	Whately, Margaret	4	6	5	5	F	n/m	or Whaleby or Wheatley
Sept. 9, 1880	Whately, Mary	6	6	5	6	F	n/m	or Whaleby or Wheatley
Nov. 12, 1992	Wheat, Stephen Nathaniel	84						
June 5, 1920	Wheat, Mrs. W. H.	69					I/o	
Dec. 4, 1917	Wheat, Willis	61					I/o	

Date	Name	Age	Block	Lot	Grave	Section	Marked	Comments
Nov. 3, 1884	Wheatley, George	21	12	1	12	CF	n/m	
Dec. 7, 1880	Wheatley, James	2	8	2	11	CF	n/m	
Aug. 24, 1884	Wheatley, James	30	12	1	13	CF	n/m	
Sept. 20, 1927	Wheatley, James	39	C	10		E	n/m	
Feb. 24, 1887	Wheatley, John	4m	14	2	2	CF	n/m	
Mar. 2, 1926	Wheatley, Josephine	63	C	10		E	M	
Feb. 4, 1992	Wheatley, Sarah Catherine					I		
Aug. 27, 1881	Wheatley, Thomas	7m	8	2	11	CF	n/m	
Mar. 25, 1884	Wheeler, infant	sb	20	2	16	F	n/m	
Apr. 5, 1901	Wheeler, Mary	15d	37	6	9	PF	n/m	
Dec. 9, 1911	Wheeler, Samuel	66					l/o	pauper
Oct. 9, 1920	Wheeler, Scott	59	F	15		E	M	Wheller
Apr. 6, 1896	Wheldon, J. W.	30	22	5		P	n/m	
Oct. 9, 1920	Wheller, Scott	59	F	15		E	M	
June 19, 1920	Whelon, Robert	64		83		Ma	M	
June 23, 1882	Whetz, Lawrence	1	4	3	16	CF	n/m	
Sept. 25, 1883	Whicher, infant	3w		74		Ma	M	
Apr. 28, 1965	Whillock, Alfa	67		25		Ma	M	
Mar. 25, 1893	Whinnerah, Leonard	35		109		Ma	n/m	
Sept. 12, 1883	Whipple, Laura	3	19	1	11	PF	M	"Lula"
Jan. 19, 1882	Whitacker, James	1	1	11		I	M	
Apr. 18, 1883	Whitacker, Katie	2d	1	11		I	n/m	
May 25, 1880	Whitcomb, John		4	4	8	PF	n/m	
Dec. 31, 1905	Whitcomb, William	44		172		Ma	M	
June 13, 1885	White, infant	sb	19	5	3	F	n/m	
June 4, 1949	White, infant	sb	8	17		A	M	
Oct. 14, 1915	White, Annie	70	29	29		P	M	
Aug. 1, 1884	White, Mrs. C.	22				J		shipped east 12/17/1884
Aug. 20, 1880	White, Charles	40	9	4	4	F	n/m	
Dec. 22, 1910	White, E. A.	50				E	l/o	
Mar. 24, 1892	White, Edward	45	1P	3	1	PF	n/m	
Jan. 31, 1915	White, Edward		1	5			l/o	
Feb. 7, 1933	White, Edwin	69					l/o	
Oct. 4, 1990	White, Elsa Louise Schlaepfer					E		
Jan. 14, 1916	White, Frank	32	OB	1		C	n/m	

Date	Name	Age	Block	Lot	Grave	Section	Marked	Comments
July 29, 1942	White, Guy	47	13	4		A	M	
May 6, 1887	White, James	27	21	1	3	PF	n/m	
June 30, 1899	White, James H.	29	34	1	15	PF	n/m	
Jan. 7, 1914	White, John	66				E	l/o	
Sept. 9, 1896	White, John R.	34	27	28		P	M	
Oct. 19, 1889	White, Marion	1	3	?		I	n/m	
Feb. 6, 1925	White, Robert	26	21	54		P	M	
Dec. 7, 1895	White, Roland	1m	36	2	13	PF	n/m	
Jan. 9, 1884	White, Russell	41	29	29		P	M	
July 17, 1893	White, W. L.	47	26	17		P	n/m	
Sept. 7, 1883	White, William	3m	29	23		P	n/m	
July 17, 1899	White, William	3	21	54		P	M	
Apr. 1, 1880	Whitney, Frank	70	4	5	1	PF	n/m	
Apr. 10, 1895	Whitney, John	40	2P	2	4	PF	n/m	
Apr. 8, 1914	Whitney, Ralph	24	1	13		A	n/m	
Dec. 22, 1933	Whitson, James	76	3c	22		C	M	
Jan. 25, 1943	Whitson, Nellie	81	3c	22		C	M	
July 13, 1891	Whitten, J. R.	50	2P	1	16	PF	n/m	
Sept. 22, 1888	Whittier, R. H.	65	31	2	4	PF	n/m	
Sept. 24, 1903	Whitton, Kate	50	22	31		P	M	
1931	Whyte, Angus McD.	68	1	9		A	M	
1918	Whyte, Angus W.	19	1	9		A	M	
1904	Whyte, Cora	16	1	9		A	M	
Aug. 11, 1950	Whyte, Eliza	84	1	9		A	M	
Nov. 26, 1918	Wibmer, Eustachine	12					l/o	
Apr., 1917	Wick, Carl	18					l/o	
June 8, 1914	Wick, John	45	1	3		P	M	
Mar. 8, 1914	Wick, Sophia	50	1	3		P	M	
Apr. 13, 1913	Wickberg, Victor	37				A	l/o	
Feb. 28, 1976	Wicklund, John	80		196		Ma	M	
May 25, 1941	Wicklund, John E.	73		196		Ma	M	
Sept. 19, 1945	Wicklund, Mathilda	76		196		Ma	M	
Jan. 24, 1921	Wickols, Isaac	77					l/o	or Nichols
Feb. 4, 1880	Wicks, Stephen		11	4	12	F	n/m	
Apr. 10, 1889	Widderkind, Henry	1	29	3	2	PF	n/m	or Widdekind

Date	Name	Age	Block	Lot	Grave	Section	Marked	Comments
Dec. 6, 1937	Widick, Beverly	74	5	129		G	M	
Sept. 10, 1880	Wiggins, infant	1d	6	5	1	F	n/m	
Jan. 20, 1885	Wiggins, Edward	7m	5	8		P	n/m	
Jan. 16, 1901	Wignall, John	56		153		Ma	n/m	
Feb. 28, 1898	Wilber, Fred		4	14		A	M	or Wilder
Jan. 15, 1880	Wilburn, J. C.	31	3	2	6	PF	n/m	
June 3, 1887	Wilburn, Joseph		23	4	7	PF	n/m	
Feb. 28, 1898	Wilder, Fred		4	14		A	M	or Wilber
Sept. 5, 1946	Wildey, Marion	52	13	3		A	M	
Nov. 3, 1897	Wilkins, Felix	5	11	2	17	CF	M	
Apr. 25, 1889	Wilkins, Frank	23	29	35		P	n/m	
Jan. 24, 1880	Wilkins, Jules	30	9	8		P	n/m	
Oct. 2, 1965	Wilkins, Myrtle	67	5	128		G	M	
Nov. 17, 1891	Wilkinson, Matthew	30	13	2	13	F	n/m	
Oct. 12, 1888	Willard, Bertha	19	26	1	13	PF	n/m	
Oct. 4, 1881	Willard, Claudie	1	16	1		P	n/m	
June 7, 1888	Willard, H. S.	57	31	4	10	PF	n/m	
Nov. 23, 1924	Willard, Laura	60	2	16		A	M	
Sept. 10, 1891	Willett, Ida	9	3	15		I	n/m	
Oct. 7, 1891	Willett, May	1	3	15		I	n/m	
Apr. 23, 1887	Willey, infant	sb	11	3	11	CF	n/m	
Aug. 30, 1890	Willey, Andrew	52	26	1	6	PF	n/m	
Feb. 5, 1888	Willey, Mollie	30	19	1		P	n/m	
June 10, 1880	Williams, infant	2w	9	4	13	F	n/m	
Aug., 1880	Williams, infant	2w	9	4	13	F	n/m	same as above?
Aug. 10, 1880	Williams, infant	2w	6	4	6	F	n/m	
Aug. 15, 1897	Williams, infant	sb	36	1	3	PF	n/m	
May 5, 1910	Williams, infant	2h	3c	9		C	M	
Aug. 24, 1914	Williams, infant	sb				F	l/o	
Mar. 17, 1924	Williams, infant	sb					l/o	
Apr. 25, 1931	Williams, infant	sb	8	20		A	n/m	
Apr. 24, 1954	Williams, infant	sb	15	20	8	AB	M	
1961	Williams, infant		15	20	2	AB	M	
July 10, 1880	Williams, Addison		5	4	7	PF	M	or Williamson
Apr. 5, 1899	Williams, Albert	32	34	4	10	PF	n/m	

Date	Name	Age	Block	Lot	Grave	Section	Marked	Comments
Dec. 19, 1900	Williams, Alice	1	21	15		P	M	
Aug. 17, 1949	Williams, Amanda	86	5	13		I	M	
Feb. 12, 1951	Williams, Amanda	56	8	8		C	M	
1954	Williams, Ann	81	12	14		A	M	
June 30, 1909	Williams, Anna	50					I/o	
July 30, 1947	Williams, Axel	50	5	13		I	M	wife Edith, 1975, cremated & placed here
May 10, 1949	Williams, Bennie	1d	8	17		A	M	
Apr. 28, 1887	Williams, Bertha	14	19	2		P	n/m	
Aug. 13, 1934	Williams, Charles	69	5	13		I	M	
Jan. 31, 1899	Williams, Charles F.	30	34	2	3	F	n/m	
June 9, 1928	Williams, Charles J.	4m				A	I/o	
Oct. 27, 1940	Williams, Clara	63	5	129		G	M	
Sept. 21, 1982	Williams, Clifford J.	95	12	20		A	M	
Dec. 27, 1954	Williams, Cynthia	91				A	I/o	
Oct. 22, 1890	Williams, Daniel							moved to SJ
Sept. 28, 1970	Williams, Dean	76	A	16		E	M	
May 30, 1936	Williams, Einar	26	6	34		A	M	
Feb. 28, 1913	Williams, Elma	3w	1	3			I/o	
Mar. 1, 1934	Williams, Emma	83					I/o	
Mar. 20, 1908	Williams, Frank B.	25	21	15		P	M	
May 19, 1929	Williams, Frank E.	77	21	15		P	M	
Sept. 14, 1961	Williams, George	75	A	16		E	M	
May 4, 1890	Williams, George E.	26				PO	I/o	
Mar. 11, 1905	Williams, Grace	20	28	5		P	n/m	
Aug. 27, 1886	Williams, Griffith	39	21	1	7	PF	n/m	
	Williams, H. H.		D	22		E	m/o	
Dec. 2, 2001	Williams, Harden						M	actually buried in Massillion, Ohio
Aug. 8, 1904	Williams, Harry	50	39	2	10	PF	n/m	
Jan. 11, 1943	Williams, Henry	10d	19	2		P	n/m	
1980	Williams, Ida	90	A	16		E	M	
Aug. 9, 1885	Williams, James	29	1	8		I	n/m	
Oct. 25, 1947	Williams, James E.	37	12	27		A	M	
Nov. 18, 1917	Williams, John	4					I/o	
Oct. 3, 1884	Williams, John H.	1	19	5	12	F	n/m	
May 15, 1909	Williams, Joseph	1m					I/o	

Date	Name	Age	Block	Lot	Grave	Section	Marked	Comments
Nov. 17, 1905	Williams, Josiah	53	39	1	3	PF	n/m	
Feb. 9, 1982	Williams, Juanita	71	12	11		A	M	
Mar. 24, 1899	Williams, Laura	10m				I	I/o	
Aug. 17, 1901	Williams, Ludlen	22d	26	31		P	n/m	
Nov. 27, 1908	Williams, M. D.	62	19	2		P	n/m	
Dec. 16, 1931	Williams, Mable	75				A	I/o	
1954	Williams, Martin C. Jr.						M	
Oct. 20, 1895	Williams, Mary	44	27	24		P	n/m	
Feb. 14, 1919	Williams, Mary	36	6	34		A	M	
Sept. 20, 1921	Williams, Mary	62	21	15		P	M	
Apr. 26, 1887	Williams, May	14				PF	M	
Oct. 5, 1892	Williams, Morgan	38				Ma		shipped east 10/3/1893
Feb. 20, 1911	Williams, Morgan	65					I/o	
Apr. 29, 1931	Williams, Oscar	43	6	34		A	M	
Jan. 29, 1945	Williams, Philippa	84		158		Ma	M	
Apr. 5, 1890	Williams, Phillip		31	3	8	PF	n/m	
Mar. 17, 1883	Williams, Rachel	33	22	3	14	PF	n/m	
Mar. 24, 1907	Williams, Raymond	6	48	1	6	PF	M	fence is marked
June 1, 1880	Williams, Robert		3c	4		C	M	
Feb. 19, 1887	Williams, Rosina	2m	29	5	13	PF	n/m	
Apr. 21, 1929	Williams, Ruth	11	D	22		E	M	
May 25, 1891	Williams, S. James	8d		158		Ma	M	
Aug. 10, 1879	Williams, Sabie	25	2	1	7	PF	n/m	moved from OC
Aug. 3, 1899	Williams, Samuel	51	27	24		P	n/m	
July 17, 1926	Williams, Shirley	30					I/o	pauper
Feb. 28, 1904	Williams, Simeon	47		158		Ma	M	
Mar. 1, 1900	Williams, Susan	34	33	3	12	PF	n/m	
May 8, 1880	Williams, Thomas		4	1	3	F	n/m	
Aug. 19, 1890	Williams, Thomas	40	31	2	16	PF	n/m	
Jan. 31, 1982	Williams, Voll	81	12	11		A		
Sept. 23, 1906	Williams, Dr. Thomas J.	42	3c	4		C	M	
July 10, 1880	Williamson, Addison		5	4	7	PF	M	or Williams
Jan 28, 1913	Williamson, Bertha	2d	C	12		E	M	
	Williamson, Bobby		C	12		E	M	
Jan. 4, 1919	Williamson, Charles	1					I/o	

Date	Name	Age	Block	Lot	Grave	Section	Marked	Comments
Jan. 26, 1936	Williamson, Charles W.	55	C	12		E	M	
May 1, 1888	Williamson, John	22	29	38		P	n/m	
June 22, 1928	Williamson, Louise	16	C	12		E	M	
Mar. 3, 1887	Williamson, May	22	23	1	4	PF	n/m	
Jan. 2, 1883	Willie, infant	sb	18	2	7	F	n/m	or Willy
Apr. 15, 1882	Williford, Maude	3	14	2	5	F	n/m	
Apr. 26, 1981	Willingham, Shane David	1	9	14		A	M	
July 24, 1965	Willis, infant (James D.)	sb	15	20	16	AB	M	
July 24, 1881	Willis, Mrs. E. M.	60	14	1	3	F	n/m	
Mar. 4, 1880	Willis, Fritz	53					l/o	
Nov. 10, 1971	Willis, Shaun	3		121		Ma	M	
Oct. 4, 1880	Wills, infant		13	7		P	n/m	
Jun. 1, 1993	Wilson, Joseph Baylor	57						
Jan. 19, 1926	Willson, Mary	55		225		Ma	M	
June 29, 1880	Willson, Washington		5	2	15	PF	n/m	
Mar. 17, 1886	Willy, infant	5d	14	4	7	CF	n/m	or Willie
Sept. 1, 1954	Wilmot, infant	sb				A	l/o	
July 4, 1880	Wilmot, James	4m	4	1	15	F	n/m	
Dec. 26, 1903	Wilson, infant	sb	21	45		P	M	
Oct. 9, 1942	Wilson, infant	sb	8	20		A	n/m	
Dec. 30, 1969	Wilson, Jonathan	3h	15	5	7	AB	M	
Apr. 15, 1891	Wilson, Albin	4m	26	30		P	n/m	
Oct. 20, 1906	Wilson, Andrew	48	19	2	1	F	n/m	
Mar. 2, 1941	Wilson, Anna	64	21	45		P	M	
Feb. 7, 1891	Wilson, Annie	26	26	30		P	n/m	
Dec. 26, 1883	Wilson, Arthur B.	1d	11	5	15	F	n/m	
Nov. 1, 1951	Wilson, Arthur L.	34	6		4	G	M	
Apr. 22, 1938	Wilson, Charlotte	80	6	35		A	M	
Jan. 20, 1928	Wilson, Claude	51	21	45		P	M	
Aug. 9, 1926	Wilson, Clifford	20	21	45		P	M	
July 11, 1892	Wilson, Emma	12	24	4	9	PF	M	
Mar. 13, 1889	Wilson, George	12d	29	5	4	PF	n/m	or Wilcox pauper
July 15, 1925	Wilson, George	70					l/o	
Feb. 9, 1882	Wilson, Henry	74	7	1	3	CF	n/m	
Oct. 24, 1889	Wilson, James	30	1P	2	9	PF	n/m	

Date	Name	Age	Block	Lot	Grave	Section	Marked	Comments
Aug. 24, 1890	Wilson, James	5m	32	2	2	PF	n/m	
1960	Wilson, Jane	43	21	45		P	M	
Oct. 25, 1887	Wilson, Katie	2	18	3	6	F	n/m	
Oct. 11, 1894	Wilson, Laura	23	24	2	14	PF	n/m	
June 8, 1936	Wilson, Leslie	47	6	35		A	M	
1980	Wilson, Lillian	74	5	18		I	M	
July 1, 1881	Wilson, Maggie	18	15	4	3	F	n/m	
Jan. 11, 1897	Wilson, Ollie	20	35	3	16	PF	n/m	
July 11, 1881	Wilson, Pattie	12	8	1	2	F		shipped east 3/3/1890
Dec. 31, 1928	Wilson, Porter	70					I/o	
Apr. 11, 1880	Wilson, Thomas			89		Ma	M	
Apr. 4, 1956	Wilson, William	57	5	18		I	M	
June 25, 1938	Winders, Cleve	45	13	1		A	M	
Apr. 20, 1939	Winders, Harley	2	8	19		A	M	
Nov. 25, 1886	Windom, Charles	29	3	19		I	n/m	
May 16, 1887	Windom, Clara	2w	3	19		I	n/m	
Nov. 29, 1887	Windsor, Lizzie	34		10		Ma	n/m	
June 19, 1887	Wineman, James	71	29	31		P	M	fence is marked
Sept. 25, 1908	Wineman, Luzella	62	29	31		P	M	fence is marked
Apr. 2, 1897	Wineman, Nancy	78	29	31		P	M	fence is marked
Feb. 25, 1908	Wineman, Theo.	57	29	31		P	M	fence is marked
Feb. 13, 1911	Wineman, William	56	29	31		P	M	fence is marked
Oct. 30, 1900	Winfield, Gertie	25	21	16		P	M	
Nov. 25, 1880	Wingate, Elizabeth		6	2	2	PF	n/m	or Weingart or Wengart
Dec. 5, 1881	Wingate, John	8	6	2	2	PF	n/m	
Nov. 17, 1997	Wingenbach, James LeRo	75						aka J. LeRoy Wingenbach
Apr. 12, 2002	Wingenbach, Thomas Philip							
Sept. 22, 1888	Winkley, Effie	20	26	39		P	M	
May 30, 1887	Winnie, Francis	50	23	7	7	F	n/m	
Mar. 26, 1896	Winnie, Jeff	65	28	1	1	CF	n/m	
Dec. 20, 1902	Winnie, William	4m	37	1	7	PF	n/m	
Aug. 23, 1904	Winston, John	60	39	3	10	PF	n/m	
Feb. 8, 1905	Winston, Louis	57	39	3	5	PF	n/m	
	Winter		5	141		G	m/o	
June 20, 1902	Winters, infant	sb	16	6	6	CF	n/m	

Date	Name	Age	Block	Lot	Grave	Section	Marked	Comments
Jan. 20, 1900	Wintersmith, Sadie	20	34	1	3	PF	n/m	
	Wirick, G. P.		4	7		A	m/o	
June 13, 1887	Wirsh, William		23	3	12	PF	n/m	
Aug. 27, 1935	Wirtanen, Cecelia	63	6	41		A	M	
Dec. 24, 1960	Wirtanen, Otto	82	6	41		A	M	
Nov. 6, 1961	Wirtanen, Sipri	78	6	42		A	M	Wirta
Aug. 29, 1915	Wirth, Albert	51	29	21		P	M	
Nov. 30, 1892	Wirth, Mrs. C. H.	25	29	28		P	n/m	
May 23, 1910	Wirth, Elizabeth	56	29	21		P	M	
May 6, 1890	Wirth, George	54	29	21		P	M	
Apr. 1, 1917	Wirth, George L.	42				KP	l/o	or 1911
Dec. 3, 1887	Wirth, William	15	29	21		P	M	
Aug. 30, 1895	Wirtz, Fay	5m	36	4	15	PF	n/m	
Mar. 24, 1908	Wise, Blanche	24				F	l/o	
Aug. 21, 1891	Wise, C. T.	11m	32	6	9	PF	M	
Jan. 21, 1880	Wise, E.		12	2	4	F	n/m	
Dec. 26, 1900	Wise, Lewis	50	27	2	1	CF	n/m	
May 23, 1896	Wislander, Charles	30	28	2	3	CF	n/m	
Dec. 30, 1916	Wismer, Norman						l/o	
Dec. 12, 1896	Wissell, Fred	55	35	2	16	PF	n/m	
Sept. 13, 1892	Wistram, Tiena	34	26	3	15	PF	n/m	
Apr. 19, 1890	Withrell, Lucy	1	29	5	1	PF	n/m	or Metherell
Mar. 20, 1925	Wittenstein, Betty	80				A	l/o	
Aug. 15, 1882	Witterburg, Neosha	1	18	5	9	F	n/m	or Wetterling
Apr. 5, 1885	Wittich, infant	sb	19	2	3	F	n/m	or Witlich
Mar. 17, 1883	Witzman, John	21	22	1	13	F	n/m	
Jan. 1, 1920	Wix, George	65					l/o	pauper or Uix
July 3, 1883	Wohl, Henry	30	7	7		P	M	
Oct. 13, 1897	Wohler, Ann	70	27	19		P	M	
Sept. 24, 1899	Wohler, Herman	43	27	19		P	M	
Mar. 28, 1927	Wolcott, Maria	75	2	35		G	M	
Sept. 3, 1885	Wold, John	40	17	2	8	F	n/m	
Mar. 3, 1880	Wolf, Albert		10	2	16	F	n/m	
Aug. 12, 1892	Wolf, Anton	27	7	4	2	PF	n/m	
May 4, 1891	Wolf, Charles	35	1P	1	2	PF	n/m	

Date	Name	Age	Block	Lot	Grave	Section	Marked	Comments
Nov. 1, 1888	Wolf, E. F.	35	27	1	15	F	n/m	
Dec. 21, 1911	Wolf, Edward	60				F	l/o	or 1912
June 8, 1884	Wolf, Frank	6m	4c	12		C	n/m	
Oct. 30, 1918	Wolf, Fred	25				F	l/o	
Oct. 30, 1918	Wolf, Marie	25				F	l/o	
	Wolf, Sue		5	172		G	m/o	purchased site
Nov. 9, 1932	Wolfe, Jerry	53	5	156		G	M	
June 12, 1900	Wolfram, Birdie	18	3c	18		C	M	
Aug. 28, 1880	Wolfram, Charlie	9m	3c	18		C	M	
Nov. 7, 1929	Wolfram, Dolly	48	3c	18		C	n/m	
Nov. 13, 1944	Wolfram, Harry	68	3c	18		C	M	
Jan. 13, 1890	Wolson, John	8d	14	6	9	CF	n/m	or Walsh
Feb. 26, 1926	Woltz, Paulian	68				A	l/o	
May 5, 1895	Wood, infant	1	32	6	8	PF	n/m	
Feb. 28, 1958	Wood, infant	sb				A	l/o	
Apr. 22, 1879	Wood, Eliza	36	20	5		P		moved from OC—shipped to Denver 2/2/1905
Aug. 20, 1890	Wood, Fred	7m	29	2	2	PF	n/m	
Apr. 8, 1889	Wood, J. J.	1	29	2	2	PF	n/m	
Jan. 22, 1891	Wood, James	40	1P	4	11	PF	n/m	
Mar. 2, 1913	Wood, Nelson	60	5	1		P	n/m	
Oct. 22, 1880	Wood, William	57	8	2	5	PF	n/m	
May 23, 1880	Woodcock, Richard							shipped 5/25/1880
Dec. 19, 1893	Woodmanser, Joseph	58	27	4		P	n/m	
Sept. 8, 1899	Woodruff, John	47	21	35		P	n/m	
Sept. 1, 1970	Woods, Elizabeth	77	5	17		A	M	
June 1, 1952	Woods, Frederick	64	5	17		A	M	
June 26, 1882	Woods, George	50	6	3	1	CF	n/m	
Dec. 25, 1879	Woods, Henry		2	1	6	PF	n/m	
July 1, 1910	Woods, James	51					l/o	
Apr. 15, 1938	Woods, James W.	80	1	4		I	M	
May 23, 1961	Woods, Nellie	65	5	134		G	M	
Nov. 22, 1939	Woods, Samuel	46	5	134		G	M	
Feb. 22, 1920	Woodson, Louis	8m					l/o	
Oct. 7, 1880	Woodson, Walter	24	8	4	8	F	n/m	
Apr. 5, 1884	Woodward, infant	5d	20	3	15	PF	n/m	

Date	Name	Age	Block	Lot	Grave	Section	Marked	Comments
Apr. 2, 1891	Woodward, Berry	4	A		8	PO	n/m	
Oct. 4, 1894	Woodward, Robert	53	2P	4	1	PF	n/m	
Mar. 1, 1880	Woolery, John	20	11	4	2	PF	M	"J.M."
	Worcester		4	94		G	m/o	
Jan. 26, 1905	Wormell, Mrs. Georgie	70	39	1	5	PF	n/m	
Dec. 9, 1905	Wormell, John	68	39	4	3	PF	n/m	
May 7, 1911	Worrell, Edward	23	4	99		G	n/m	
Feb. 5, 1887	Worten, John	1	14	6	16	CF	n/m	
Sept. 13, 1890	Worth, Alexander		1P	2	12	PF	n/m	
Apr. 1, 1917	Worth, George	42		65		KP	M	
Feb. 24, 1906	Worth, John	73		172		Ma	M	
Aug. 29, 1882	Wren, Winifred	4m	18	5	3	F	n/m	
Sept. 14, 1883	Wrested, Henry	22	30	3	10	F	n/m	
Oct. 7, 1882	Wright, infant	sb	18	2	8	F	n/m	
Feb. 5, 1899	Wright, Dewey	6m	36	6	3	PF	n/m	
Aug. 24, 1981	Wright, Harry	28						Shipped to Colorado Springs, Colorado
Sept. 2, 1893	Wright, Josephine	1	22	5		P	n/m	
Aug. 23, 1902	Wright, Minnie	27	21	55		P	M	
Mar. 26, 1896	Wright, Oliver	50	28	4	10	CF	n/m	
Oct. 14, 1892	Wright, Richard	2	22	5		P	n/m	
Aug. 26, 1928	Wright, Richard	70	C	2		E	M	
Sept. 7, 1898	Wright, Thomas	35	28	3	7	CF	n/m	
July 29, 1952	Wright, Thomas	2m		31		Ma		M Disinterred 11/82; Shipped to Council Bluffs, IA
Sept. 18, 1968	Wright, Thoren	61	F	20		E	M	
May 28, 1881	Wright, William	21	15	2	7	F	n/m	
May 12, 1938	Wright, William	69	13	6		A	M	
Feb. 4, 1948	Wurts, infant	sb	8	18		A	M	
Apr. 6, 1963	Wurts, Gladys	59	5	33		A	M	
Dec. 3, 1980	Wurts, James	20	1	22	8	E	M	
Jan. 18, 1962	Wurts, Virgil	62	5	33		A	M	
Apr. 13, 1949	Wurtz, Arvin	23	7	28		A	M	
Aug. 28, 1983	Wurtz, Earl D.	26	1	22	5	E		
Dec. 30, 1952	Wurtz, Karl	49		30		Ma	M	
Dec. 18, 1928	Wurtz, Robert	7m				A	l/o	
Jan. 5, 1887	Wyatt, Charles	1m	29	6	17	PF	n/m	

Date	Name	Age	Block	Lot	Grave	Section	Marked	Comments
June 30, 1885	Wyestrom, infant	sb	19	6	3	F	n/m	
Sept. 12, 1893	Wyland, F. W.	3m	32	5	12	PF	n/m	
Aug. 15, 1880	Wylar, Alice	6m	9	4	14	F	n/m	
Dec. 6, 1921	Wythe, Caroline	83	D	6		E	M	

Date	Name	Age	Block	Lot	Grave	Section	Marked	Comments
May 21, 1890	Yalum, Gracie	5	29	5	5	PF	n/m	or Youcomb
Oct. 22, 1898	Yaple, L. P. R.	63	21	57		P	n/m	
	Yarrow, W.			6		Ma	m/o	
Apr. 4, 1884	Yates, Anna	2	20	5	15	PF	n/m	
Apr. 18, 1924	Yates, William	55				A	l/o	
Dec. 24, 1915	Yeager, infant	2d				G	l/o	
June 11, 1912	Yeager, Virginia	4d				G	l/o	age also recorded as 3 months
Mar. 25, 1918	Yeager, William	50	4	99		G	M	
Feb. 12, 1900	Yeoman, Edith	2w	37	2	17	PF	n/m	
Nov. 3, 1889	Yilley, Philip	40	27	2	16	CF	n/m	
Feb. 15, 1949	Yilly, William	66	5	145		G	M	
Feb. 2, 1996	Yones, Frank John	74						
Feb. 27, 1883	Yonker, Perry	40	16	4	13	PF	M	
	Youe		B	17		E	m/o	
1892	Youe, Mary	56	1	21		G	M	
1929	Youe, May	60	1	21		G	M	
Jan. 8, 1942	Youe, William	77	1	21		G	M	
	Youmans		2	25		A	m/o	
Oct. 8, 1990	Youmans, Donald George Sr.					E		
	Young		5	131		G	m/o	
Apr. 5, 1887	Young, infant	1m	20	5		P	M	
June 12, 1887	Young, infant	3d	29	5	7	PF	n/m	
May 5, 1893	Young, infant	sb	20	5		P	n/m	
Apr. 17, 1892	Young, Ada	11m	20	5		P	n/m	
Nov. 14, 1892	Young, Albert	7	22	9		P	n/m	
Nov. 27, 1890	Young, Andrew	81	13	3	16	PF	n/m	
June 15, 1887	Young, Catherine	23	3	14		I	M	
Mar. 10, 1916	Young, Ella	61	1c	4		C	n/m	
May 28, 1896	Young, Gilbert	3m	1c	4		C	M	
July 27, 1882	Young, Grace	16	5	3	7	CF	n/m	
Mar. 2, 1901	Young, Hugh	59	22	9		P	M	
Apr., 1884	Young, Ida		14	4	12	F	n/m	
Nov. 22, 1894	Young, Ira	47	17	6		P	n/m	
June 24, 1893	Young, Jessie	79	22	9		P	n/m	
Mar. 7, 1885	Young, Lillie	22	23	2	17	F	n/m	also known as Garnet West

Date	Name	Age	Block	Lot	Grave	Section	Marked	Comments
Sept. 30, 1903	Young, Mary	39	22	9		P	M	
Dec. 26, 1891	Young, Nancy	70	24	2	8	PF	n/m	
1926	Young, Orilla	63	3	14		I	M	
May, 26, 1881	Young, Peter		14	4	2	F	n/m	
Nov. 30, 1897	Young, Ralph	6m	20	5		P	n/m	
July 19, 1899	Young, Richard	1	1c	4		C	n/m	
Nov. 26, 1892	Young, Robert	2	22	9		P	n/m	
Apr. 4, 1898	Young, Roy	3	3	15		I	M	
Feb. 16, 1883	Young, William	27	17	1	6	F	n/m	
Nov. 16, 1913	Young, William	56	3	15		I	M	
Oct. 10, 1879	Young, Wolfred	22	29	31		P	M	moved from OC 7/27/1885
Aug. 23, 1949	Youngberg, Anna	89	4	17		A	M	
Apr. 21, 1893	Youngberg, Ole	30	4	17		A	M	
July 23, 1883	Younger, Beulah	3m	19	6	16	F	n/m	
June 25, 1884	Younger, Edmond	30	2	13		A	M	
	Younger, Elian		2	13		A	m/o	
Nov. 18, 1881	Younger, Grace	2	18	1	17	F	n/m	
Apr., 1884	Younger, James		12	3	5	F	n/m	
May 3, 1879	Younger, Wallace		2	13		A	M	moved from OC
Dec. 9, 1931	Youngquist, John	80				A	l/o	
July 1, 1889	Youngren, William	50	1P	1	8	PF	n/m	
	Youngren, W.		3		16	A	m/o	
Dec. 30, 1939	Youngstrom, Alma	58	5	11		I	M	
Feb. 15, 1882	Yowell, Mary	4m	18	1	14	F	n/m	
Aug. 17, 1936	Yurko, Angelina	5m				A	l/o	

Date	Name	Age	Block	Lot	Grave	Section	Marked	Comments
June, 1977	Zack, Albert	75	P	19		Ma	M	
Mar., 1976	Zack, Helen	68	P	21		Ma	M	
Aug. 4, 1937	Zalar, infant	sb	1	13		I	M	
Oct. 12, 1938	Zalar, infant	1d	1	13		I	M	
Feb. 17, 1880	Zane, A. O.		11	1	1	PF	n/m	
May 9, 1926	Zanini, Guido	43	14	17		A	n/m	
Feb. 16, 1977	Zappitello, Judy	20	9	22		A	M	
July 1, 1880	Zaspel, Amos	2w					I/o	
Sept., 1880	Zasper, William		3	2	4	PF	n/m	
Mar. 21, 1893	Zeibler, infant	2m	32	1	12	PF	n/m	
May 30, 1942	Zeiler, Henry	68	5	135		G	M	
Oct. 31, 1912	Zeiler, Meyers	58	C	12		J	M	
Mar. 6, 1927	Zelenekar, Albert	2w					I/o	
June 23, 1884	Zelger, Charles	48	28	1	16	F	n/m	
	Zelmyer		8	9		A	m/o	
June 26, 1937	Zetebein, Mary	80	13	6		A	M	
Nov. 6, 1946	Zimblis, Phyllis	5m	5	131		G	n/m	
	Zimmerman		A		17-18	PO	m/o	
Aug. 23, 1902	Zimmerman, Fred	28	40	3	10	PF	n/m	
	Zinneck, William		5	129		G	M	
Aug. 3, 1939	Zobel, August	82		114		Ma	M	
Feb. 16, 1897	Zobel, Hannah	45		114		Ma	M	
May 30, 1957	Zobel, Pearl	71		114		Ma	M	
June 23, 1956	Zobel, Roy	72		114		Ma	M	
Sept. 16, 1880	Zoliars, infant		6	3	3	PF	n/m	
Jan. 5, 2002	Zugel, Cheryl Lynn					E		
July 21, 1925	Zuponski, Martin	50					I/o	pauper
Mar. 6, 1906	Zwerk, Paul	47					I/o	pauper

enver